



David Feldman

GENEVA • HONG KONG • NEW YORK

ALL WORLD & RARITIES

British Empire

featuring the “Indicus” Collection
of Used King George V Issues

**Great Britain Specialised
All World Collections, Lots
& Select Single Items**

with

**French Offices in Zanzibar
Egypt Specialised
Europe & Overseas**

❧ **December 8 -11, 2011** ❧

***You are invited to participate
LIVE in Geneva and via Internet World-wide***

David Feldman SA, 175 route de Chancy, P.O. Box 81, CH-1213 Onex, Geneva, Switzerland

Tel: +41 22 727 07 77, Fax: +41 22 727 07 78, E-mail: admin@davidfeldman.com, Web site: www.davidfeldman.com

Offices in Geneva, Hong Kong & New York; representation in 25 cities on all 5 continents

bid live from anywhere in the world at www.davidfeldman.com

CONNECT to www.davidfeldman.com
Select **LIVE AUCTION** and **REGISTER**
or **LOG IN**

PRACTICE using the simulator to get familiar with the options

BID LIVE during any session. Please be sure to be connected during the equivalent time in your time zone!

FOLLOW THE BIDS as a spectator without the need to register or log in (but then you can't bid live).

*We also **WELCOME** your bids on any lot in the auctions by e-mail, up to 24 hours before the lot will be offered.*

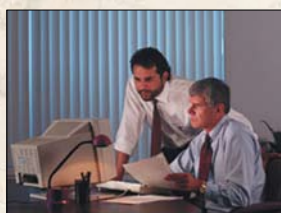

THE DETAILS:

When you register, you choose your own user name and password, which will stay the same for all transactions on our site.

1. Bidding normally starts in the auction room and the lot will be adjudicated ignoring the Internet unless an Internet bidder has been recognised before the last price is reached.
2. Please click on the bid button as early as possible for your **FIRST BID** in the bidding as it may take a moment to connect via the server due to the different Internet connection speeds around the world. Once your bid is relayed the auctioneer notes an Internet presence and will delay the bidding at the end giving you a chance to finalise your bid.
3. When and only when there is an Internet bidder the display will show **GOING GOING GONE!** in sequence confirming the end of the bidding. You must get your final bid through at the moment of the display of the first **GOING**.
4. Sometimes several Internet bids may be made at the same moment. The server accepts the first bid received and ignores the others at the same price. This explains why you may have bid but the next bid is **NOT** for you. Please bid again immediately.
5. Every Internet bidder is automatically awarded a **credit limit**. If more is required before the sale just send us an E-Mail at: accounts@davidfeldman.com mentioning the new desired credit limit. During the sale you can ask to increase your credit limit through the "Finance" page of the Live Auction Software. Please note that in this case a few minutes could be needed to receive the answer.
6. Because of persons who have missed lots because of auction speed, we strongly urge you to e-mail us a listing of all lots or groups of lots on which you may bid (no obligation), so the auctioneer may be aware. We also suggest you to give us a phone number where we can reach you during the sale in case of any difficulties. If you need help in any way during the sale please contact our auction secretariat by telephone at: +41.22.727.0770, which will connect you with the appropriate person.



David Feldman

GENEVA • HONG KONG • NEW YORK

Autumn 2011 - Geneva Auctions

Feldman Galleries

175, route de Chancy, Geneva, Switzerland; Tel: +41 (0)22 727 0777, Fax: +41 (0)22 727 0778

Direct line to auction room: tel. +41 (0)22 727 0770 or +41 (0)22 727 0771

From USA: direct line to auction room tel: 011 41 22 727 0770 or 011 41 22 727 0771

Auction Programme

	Tuesday, December 6	Lot Nos.
14h00	Olympic Games	10000 - 10627
	Wednesday, December 7	
10h00	Persia	20000 - 20545
	Thursday, December 8	
10h00	Belgium - the Anatoly Karpov Collection	30000 - 30418
14h00	All World & Rarities: British Empire	40000 - 40727
	Friday, December 9	
10h00	All World & Rarities: Great Britain Part 1	40728 - 41071
14h00	All World & Rarities: Great Britain Part 2	41072 - 41591
	Saturday, December 10	
10h00	Switzerland	50000 - 50414
14h00	All World & Rarities: French Offices in Zanzibar	60000 - 60111
15h00	All World & Rarities: Egypt	60112 - 60531
	Sunday, December 11	
10h00	All World & Rarities: Europe A-F	60532 - 60921
14h00	All World & Rarities: Europe G-Z, Overseas	60922 - 61447

Viewing Arrangements

Feldman Galleries, 175, route de Chancy, 1213 Onex, Geneva, Switzerland

From Nov 28
From Dec 6

By appointment: for reservations tel.: +41 (0)22 727 07 77
General viewing: 09h00-19h00 daily

Special Viewing in London - Philatex

Visit us at Stand 58

Nov 3-5

British Empire and GB - all single lots will be on view during exhibition hours

Special Viewing in Brussels - Hotel Méridien

Hotel Le Méridien, Carrefour de L'Europe 3, 1000 Brussels - Tel. 0032 2 548 42 11

Nov 25-26

All Belgium catalogue lots will be on view

David Feldman SA, 175 route de Chancy, P.O. Box 81, CH-1213 Onex, Geneva, Switzerland

Tel: +41 22 727 07 77, Fax: +41 22 727 07 78, E-mail: admin@davidfeldman.com, Web site: www.davidfeldman.com

Offices in Geneva, Hong Kong & New York; representation in 25 cities on all 5 continents



David Feldman

GENEVA ♦ HONG KONG ♦ NEW YORK

A Selection of World Rarities



Autumn Auctions: December 6-11, 2011

FELDMAN GALLERIES, GENEVA, SWITZERLAND

View our catalogues and bid on-line at www.davidfeldman.com

Featured in our Autumn Auctions



David Feldman SA, 175 route de Chancy, P.O. Box 81, CH-1213 Onex, Geneva, Switzerland

Tel: +41 22 727 07 77, Fax: +41 22 727 07 78, E-mail: admin@davidfeldman.com, Web site: www.davidfeldman.com

Offices in Geneva, Hong Kong & New York; representation in 25 cities on all 5 continents



David Feldman

GENEVA • HONG KONG • NEW YORK

Available for Direct Sale: Important & Valuable Rarities and Award-Winning Intact Collections

Clients continue to approach us offering their individual Rarities and intact collections, particularly Grand Prix and Large Gold medal winning complete holdings. They would like us to sell them intact, and appreciate that we would treat the matter with strict confidentiality and the utmost discretion. Such discretion is especially required regarding any publicity, whether details of the contents or the price involved.

We invite potential buyers for such properties, ranging from €100'000 to €10'000'000 who likewise value the principles of confidentiality and discretion, to please contact us, letting us know your areas of interest.

Please contact David Feldman directly, at df@davidfeldman.com, or Marcus Orsi in our Geneva office.



The "Crown Jewel" of Philately: the famous "Bordeaux Cover," franked by the complete 1847 "Post Office" issue of Mauritius, sold through our auctions in 1993 for CHF 6'123'750 – the acknowledged all-time world's record for ANY philatelic item!

**We can offer your stamps & covers where they can
bring the best result. Contact us today!**

David Feldman SA, 175 route de Chancy, P.O. Box 81, CH-1213 Onex, Geneva, Switzerland

Tel: +41 22 727 07 77, Fax: +41 22 727 07 78, E-mail: admin@davidfeldman.com
Web site: www.davidfeldman.com

Offices in Geneva, Hong Kong & New York; representation in 25 cities on all 5 continents

ALL WORLD & Rarities - Part I:

BRITISH EMPIRE

with Collections

🌀 Thursday, December 8, 2011 at 14:00 🌀

GREAT BRITAIN

Specialised

🌀 Friday, December 9, 2011 at 10:00 🌀



featuring the “Indicus” Collection of Used KGV

We are privileged to include in our December 2011 sale the “Indicus” Collection of fine used King George V. It has been almost 30 years since we have had the opportunity to offer on the market such a range of British Commonwealth sets and singles of such exemplary quality as presented here. Indeed, we confidently anticipate that this sale will bring back the focus of philatelists on to the highly under-rated area of early 20th-century British Empire, which has too often been “lost” between the Classic Victorian period and the recent focus on mid-century George VI and early Elizabethan material.

The collection focuses primarily on fine postally used, and only those who have tried, will understand the challenge of finding such material from the reign of “The Philatelist King”! While it is unfair to single out highlights from a collection containing so many truly mouth-watering pieces, we would nevertheless like to draw attention to the stunning used GB Prussian Blue Silver Jubilee (cert. BPA), also the Southern Rhodesia “printed on gummed side” (PFSA Cert), the magnificent unmounted mint(!) Ceylon 500R (cert. Behr), as well as the complete used set of “Salonica” overprints (with different postmarks, and higher values certified).

Further highlights for the connoisseur include the incredible full set of postally used Gambia “Split A” (believed to be a unique achievement as a full set; certainly we have never seen the 3/- in used condition before), also the full set of 3 of Barbados Postage Due bisect covers (also believed to be a unique offering as a full set of 3 - Red 1/2d. surcharge, Black surcharge and unsurcharged) as well as the extensive range of Zanzibar Postage Due “Cent.s” errors and New Guinea “G.R.I.” Registration Labels - all exceptionally difficult in fine used condition.

We believe it is true to say that we have been the world's leading philatelic auction house for the greatest World Rarities and Grand Prix collections, over the past many years. But I believe it is also true that it's likely that several items presented here, though often of relatively modest catalogue value, may not appear on the market for many years! We believe this auction will bring as much pleasure for you to participate as it does for us to offer. It is certainly unlikely that a single collection of such material will make an appearance in the near future.



40004



40005



40009



40019ex



40029



40107ex



40126



40127



40128



40160ex

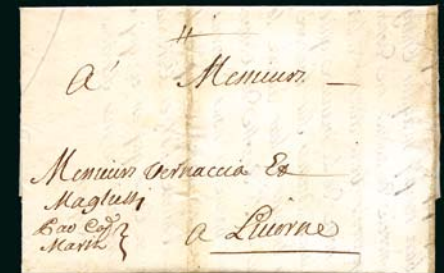

40148



40183



40199



40209



40222



40230



40207



British Empire

Featuring the "Indicus" collection of used George V
Thursday, December 8, 2011 at 14h00

Antigua

- 40000** * (*) www 1863-1935 Mint ranges on album leaves incl. early QV with one proof, few unused, **Offer**
P from KEVII cat. £1230 (Est. €300/500)



- 40001** ☉ 1921-29 3d to £1 set of 7, very fine used with a very fine £1 (SG £450) 55-61 **200**
- 40002** * (*) www 1863-87, Collection of 20 stamps (most used) on page from 1930s Schwanenberger World **Offer**
☉ album, part I (1840-90), last catalogued in 1933 (by Michel) and showing fresh colours throughout, examine (Est. € 140/160)

Ascension

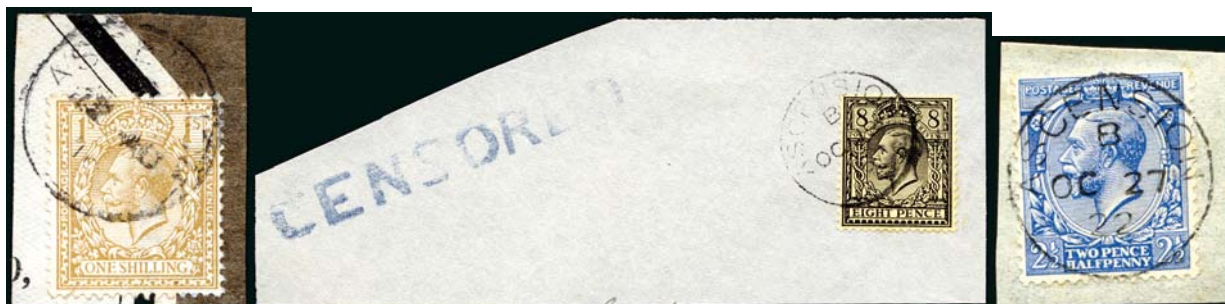

- 40003** △ ☉ Great Britain used in Ascension: 1911-1922, Selection incl. Z36, Z37 (2), Z38a (2 incl. B12 control), Z38b (3), Z39-44 (with Z44 on large part cover), Z47 (2), Z47b (on piece), Z51, mostly fine, a scarce group (SG £2'382) (Est. € 600/800) **Offer**
- 40004** ✉ 8 Great Britain used in Ascension: 1913 (Apr 21) Envelope to Cheshire bearing 1912 1/2d B12 control pair tied by two fair cds, Warrington bs, fine Z38a **200**
- 40005** ✉ 8 Great Britain used in Ascension: 1916 (Jun 29) Envelope to London with 1912-22 10d turquoise-blue tied by clear cds, light foxing to cover otherwise fine and scarce (SG £600 off cover) Z50 **500**
- 40006** * www 1922-33 Sets complete mint, 1924 1d with tone spots, rest fine (SG £625) 1-20 **200**
- 40007** * www 1922-35 Mint ranges on album leaves incl. 1922 & 1934 sets complete, few minor gum faults (SG £550+) (Est. € 100/200) **Offer**

Australia

GENERAL ISSUES

- 40008** www AUTOGRAPH: Kingsford Smith, the famous Australian aviation pioneer, signed photo-card of himself, with 1931 Kingsford Smith stamp tied by the signature and a cds, very fine **300**
- 40009** ✉ 8 1937 (Nov 16) Envelope sent by air mail to England with 1915-28 2s and 5s Roos and 1937-49 6d, tied by "SHIP MAIL ROOM / MELBOURNE" cds, paying 5 times the 1s6d rate, some filing folds and creasing, a scarce usage of the 5s **200**

**AUSTRALIA - COLLECTIONS, LOTS, ETC.**

40010 * (*)
S

1915-36 Roos mint og selection incl. 1915-28 values to 2s (6d no gum, 9d & 2s toned gum), and Specimen ovpts on 1915-18 10s to £2, 1923-24 £1 and 1931-36 10s to £2, fine (SG £1'100+) (Est.) 200/300)

Offer**Bahamas**

40011 *

1859-60 1d Reddish Lake remainder stamp (see footnote after SG2), horizontal mint pair, large margins all round, fresh colours, light gum crease in one corner only, ex Baillie, cert. BPA (2009)

1

500

40012 ☉

1918 1d Black and Red with INVERTED OVERPRINT, cancel just across left corner, small natural paper flaw at top of tree, very fine and scarce, cert. BPA (1974) (SG £1'600)

93c

800

40013 * (*) www
☉

1859-90, Collection of 25 stamps on page from 1930s Schwanenberger World album, part I (1840-90), last catalogued in 1933 (by Michel) and showing brilliant unfaded colours throughout, nice variety of 1d shades and printings incl. several mint, incl. lovely mint SG 41 (£550) and gorgeous mint QV Pound (SG 57, £275), one obvious damaged stamp removed, an exceptional lot of great merit, examine (Est. € 400/600)

Offer**Bahrain**

40014 ☉

1933-37 Set of 14 to 5R (with two 1R) and 1934-37 set of 6, the 5R is fine with a slightly smudgy cancel, some toning to other stamps (SG £334)

1-19

100

Additional images of items from larger lots may be available at
www.davidfeldman.com

Lots marked "www" are illustrated only on our web site





Bangkok



40015 *

BANGKOK RARITY

1

1882-85 32c on 2a Yellow, small part og, a very fine example and exceedingly rare, one of only 20 printed of which less than 10 are known today, this example has better perfs and shows very similar centering compared to the one we sold in 2007, cert. BPB (2009)

Estimate: € 20'000

40016 * ☉

www

1882-84, Collection of 10 stamps (5 each mint, part to full og, and used) on page from 1930s 1840-90 Schwanenberger World album, part I (1840-90), last catalogued in 1933 (by Michel) and showing brilliant unfaded colours throughout, better include SG 4 and 8 (mint with og and 14) used (total SG about £2'700), an exceptional lot of great merit, examine (Est. € 600/800)

Offer

Barbados

GENERAL ISSUES

40017 * (*) ☉

www

1852-85, Collection of 44 stamps (incl. extra shades) on 2 pages from 1930s Schwanenberger World album, part I (1840-90), last catalogued in 1933 (by Michel) and showing lovely unfaded colours throughout, few obvious damaged and/or forgeries removed, a solid lot of great merit, examine (Est. € 140/180)

Offer

1873 FIVE SHILLINGS (SG 64)



40018 (*)

1873 5s Dull Rose unused without gum, fine (SG £950)

300

40019 ☒ (☒)

8

1934-47 1d Black bisect on cover (3), an OHMS envelope with block of eight 1d, vert. pair and a bisect (unsurcharged), tied by Barbados GPO cds, cover faults, (cert. PF 1985), "ON SERVICE" front with 1d bisect surch. "1/2" in red ms tied by cds (ex Deakin), and envelope to the Income Tax Commissioner with 1925-35 1/2d brown and 1d bisect surcharged "1/2" in blue ms, tied completely by Barbados GPO cds, very fine, a rare group (SG £1'800 for bisect on cover, SG £2'250 for ms on bisect on cover)

D2a

1'200

Please review our latest Conditions of Sale





Barbuda



- 40020** ☉ 1922 1/2d to 5s used set of 11, all with neat cancels and fine to very fine condition (SG £350) 1-11 **150**



- 40021** ☉ 1922 1d Bright Scarlet with REVERSED WATERMARK, neat cds across corner, superb (SG £900) 2x **400**
- 40022** ☉ 1922 2 1/2d Bright Blue with inverted watermark, crisp central cds, superb (SG £110) 11w **50**

Basutoland



- 40023** △ OFFICIAL: 1934 2d Bright Purple with OFFICIAL overprint, tied on small piece by Maseru cds, very fine, cert. Brandon (1999) (SG £850) **400**
- 40024** ☉ 1933 Crocodile used set of 10, with very fine 10s with neat cancel at lower left and very fine 5s, other values in mixed condition (SG £300) **120**

Bechuanaland

- 40025** * ☉ www 1888 Unappropriated Dies 1s to 10s values, mint og (2s neatly used), 2s slightly toned, 5s has discoloured perfs at top, 10s very fine (SG £449) 15-19 **150**



- 40026** ☉ 1913-24 Waterlow 2s6d and 5s Seahorse, used, 2s6d with a few lightly toned perfs, neat cancels, fine (SG £650) 83-84 **200**
- 40027** * www 1913-24 Bradbury Wilkinson 2s6d and 5s (2), mint og, with one 5s showing plate flaw at top left, fine (SG £310) 88-89 **80**





- 40028** ☉ 1913-24 Bradbury Wilkinson 2s6d and 5s Seahorse, used, very fine (SG £435) 88-89 **150**
- 40029** ☒ 8 1910 6d Black and Brown-Orange fiscal tied on envelope sent registered to London by a Francistown cds, with boxed registered hs adjacent, Cape Town and London bs, a very scarce postal usage of this fiscal stamp, very fine & rare (less than 5 known) F1 **600**
- 40030** * ☉ www 1884-89 (incl. Protectorate & Stellaland), Collection of 38 stamps, mostly mint, on 2 pages from 1930s Schwanenberger World album, part I (1840-90), last catalogued in 1933 (by Michel) and showing brilliant fresh original colours throughout, many choice key values, an exceptional lot, examine (Est. € 600/900) **Offer**

Bermuda

- 40031** * www 1918-22 2s to £1 mint og set of six, fine to very fine (SG £600) 51b-55 **180**



- 40032** ☉ 1918-22 2s Purple and Blue on blue with WATERMARK REVERSED, used, very fine and rare (SG £2'500) 51bx **1'200**
- 40033** ☉ 1918-22 £1 Purple and Black on red, light Hamilton cds, very fine, cert. RPS (1982) (SG £550) 55 **260**
- 40034** ☉ 1921 2 1/2d Ultramarine with "A" of "CA" watermark missing, light cancel, crease and a couple of scuffs, rare and unpriced by SG in used 69b **200**
- 40035** * www 1924-32 2s to 12s6d mint og set of four, 10s with rounded corner perf., otherwise fine to very fine (SG £450) 88-93 **100**



- 40036** ☉ 1937 12s6d Grey and Orange fiscal which has been postally used, with neat St. Georges 31st Jan cds (the day before it was authorised for postage!), a few lightly toned perfs at lower right, otherwise fine and rare, cert. RPS (1981) (SG £1'400) F1 **600**
- 40037** * (*) ☉ www 1865-87, Collection of 17 stamps (12 mint, most no gum, plus 5 used) on page from 1930s Schwanenberger World album, part I (1840-90), last catalogued in 1933 (by Michel), generally fresh unfaded colours throughout, better incl. SG 1-4, 13b (diag. "THREE PENCE" surcharge and 15-17, good lot of great merit, examine (Est. € 800/1'200) **Offer**

You can view our catalogues and bid during the auction via our
web site, www.davidfeldman.com



British East Africa



40038 * (*) 1895-96 Set of 15 mint, 6a + 1r without gum, fine appearance (SG £600) 49-63 **200**



40039 ☉ **THE NEWLY DISCOVERED AND UNIQUE VARIETY** 66y **1'000**

1896-1901 1a Carmine-Rose pair with WATERMARK INVERTED AND REVERSED, light Mombassa cds, small tear at right not detracting from this unique item.

This pair was the discovery example for the newly listed SG.66y in the 2012 SG Commonwealth catalogue.



40040 * (*) 1896-1901 Selection mint incl. 1896-1901 Set of 15 values mint (5a no gum) + 1897 high values 3r + 5r unused, 1r + 4r fine mint (SG £1400+) **400**

40041 S 1897-1903 Top 3 values to 50r mauve overprinted SPECIMEN, fine (SG Cat. £475) 97s-99s **180**

British Guiana

40042 * (*) www ☉ 1853-90, A whole flotilla of Ship issues, about 60 stamps (starting with lovely 1853-55 unused 4d) and incl. a few Officials, on 5 pages from 1930s Schwanenberger World album, part I (1840-90), last catalogued in 1933 (by Michel) and showing brilliant unfaded colours throughout, exceptional condition well above the norm, examine (Est. € 400/800) **Offer**

GENERAL ISSUES

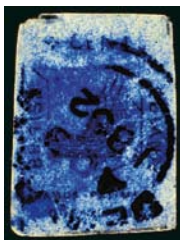

40043 ☉ 1850-51 12c Blue with Demerara cds, no tears, small thin, a space-filler quality example of a rare stamp (SG £5'500) 5 **550**

40044 (*) www 1862-76, Selection of 12 values unused, mostly fine (SG ca. £1'000) **300**





British Honduras



40045	⊙		1913-21 1c to \$5 set of 10 plus some extra shades, with a very fine \$5 with light central cds, rest fine to very fine (SG £447+)	101-110	200
40046	⊙		1916 1c Green with inverted "WAR" overprint in black with moiré screen in violet, Belize cds, couple of short perfs otherwise fine, cert. BPA (1988) (SG £325)	114a	150
40047	⊙		1922-33 1c to \$5 used set of 13, with very fine \$5 (cert. BPA 1999), rest fine to very fine (SG £425)	124-137	200
40048	* ⊙	www	1865-89, Collection of 24 stamps (mostly mint) on page from 1930s Schwanenberger World album, part I (1840-90), last catalogued in 1933 (by Michel) and showing uncommon original unfaded colours throughout, a valuable lot in exceptional condition, examine (Est. € 200/300)		Offer
40049	* (*) ⊙	www	1865-1912, Old-time collection neatly mounted on Maury album pages, includes a few Specimens and Revenues, gen. fine (Est. € 300/400)		Offer

British Levant

BRITISH POST OFFICES - SALONICA (GREECE)



40050	⊙		1916 1/2d to 1s used set of 8, 1/2d has some minor toning, 1s with crayon mark, else very fine, with RPS / BPA / Brandon certs for the 3d to 1s (SG £3'000)	S1-S8	1'400
--------------	---	--	---	-------	--------------

COLLECTIONS, LOTS, ETC.

40051	⊙	www	1902-22, Used selection with GB used abroad and overprinted issues, incl. GB 5s, 2s6d (2), 5s (3) and 10s Seahorses with Constantinople cds, LEVANT ovpt on 2s6d Seahorse, many GB KGV used incl. multiple and on piece, etc., generally fine, useful group (98) (Est. € 200/300)		Offer
--------------	---	-----	---	--	--------------

Brunei



40052	⊙		1908-22 1c to \$5 used set of 12 (plus 10c & 50c shades, excl. 1c die II), with very fine 50c, \$1 and \$5, the rest mostly fine with neat cancels, ex Nashville (SG £389)	34-48	150
40053	⊙		1922 Malaya Borneo Exhibition used set of 9, very fine, ex Nashville (SG £600)	51-59	300
40054	⊙		1924-37 1c to \$1 used set of 19, 1c and 2c a little toned, rest very fine (SG £190)	60-78	80



Bushire



40055 ☉ 1915 (Aug) 1ch to 10kr (excl. 3ch and 2kr) used values, mostly very fine (SG £1'525) 1/14 **700**



40056 ☉ 1915 (Aug) 3ch, 6ch, 10ch, 12ch, 24ch and 1kr (2) with "no stop" variety, all used and mostly very fine (one 1kr with perf. faults) (SG £1'505) 3a/10b **700**



40057 ☉ 1915 (Aug) 2kr Claret and Green with "no stop" variety, neat cds at lower left, superb (SG £700) 11a **340**

40058 ☉ 1915 (Aug) 3kr Black and Lilac with "no stop" variety, neat cds, very fine, cert. RPS (1977) (SG £850) 12a **400**

40059 ☉ 1915 (Aug) 5kr Blue and Red with "no stop" variety, neat cds at lower left, superb (SG £600) 13a **300**

40060 ☉ 1915 (Aug) 10kr Rose and Bistre-Brown with "no stop" variety, neat cds, fine (SG £550) 14a **260**



40061 ☉ 1915 (Sep) 1ch Deep Blue and Carmine with neat cds, one short perf and slight thin at top, fine appearance, cert. RPS (2007) (SG £475) 15 **180**

40062 △ 1915 (Sep) 3ch Deep Green (setting 2 pos.1) tied on small fragment by cds, very fine, cert. Holcombe (1997) and Sadri (2001) (SG £700) 17 **340**

40063 △ 1915 (Sep) 9ch Deep Violet and Brown on piece with neat cds, fine, cert. Behr (2007) (SG £900) 20 **400**

40064 ☉ 1915 (Sep) 24ch Sepia and Brown with neat cds in lower right corner, superb (SG £600) 23 **300**





- 40065** Δ 1915 (Sep) 1kr Black, Brown and Silver tied on piece by cds just across the corner, superb, cert. Brandon (1997) (SG £750)

24

360

- 40066** Δ 1915 (Sep) 2kr Carmine, Slate and Silver tied to fragment by cds, fine, signed A. Diena (SG £800)

25

360

- 40067** Δ 1915 (Sep) 3kr Sepia, Dull Lilac and Silver tied on fragement by cds, superb, signed A. Diena (SG £850)

26

400

- 40068** \odot 1915 (Sep) 5kr Sepia, Dull Lilac and Silver, with neat cds in the lower left corner, fine, cert. Holcombe (1988) (SG £800)

27

400

- 40069** \odot 1915 (Sep) 1t Black, Violet and Gold with cds just across the corner, very fine, cert. BPA (1978) (SG £700)

28

340

Please Ensure your Bids Arrive in Time!

In the case of equal bids, the first bid received will take precedence.



Cameroon



40070 ** *

1915 1/2d on 3pf to 5s on 5M mint set of 13, mint nh to 1s (excl. 1/2d on 5pf), high values mint og with some gum toning, fine (SG £800)

200



40071 △ ◎

1915 1/2d on 3pf to 5s on 5M set, with top right marginal 5s on 5M (one rounded corner perf.) with Duala cds of 9.7.15 (backdated prior to the first day of issue for a presentation set according to the cert. RPS 2007), very fine 3s on 3M with central violet Duala cds signed Bothe, fine to very fine (SG £3'250)

B1-13

1'600

Canada

40072 * (*) 20 ◎

1851-90, Collection of 47 stamps (few mint incl. rare 8c Registration, mostly used) on 2 pages from 1930s Schwanenberger World album, part I (1840-90), last catalogued in 1933 (by Michel) and locked away, so showing brilliant unfaded colours throughout, many better shades among the Large Queens noted, few obvious damaged and/or forgeries removed, much better than usual condition esp. among the Large Queens, SG about £7'000, examine (Est. € 800/1'200)

Offer



40073 * (*)

1859-1931, Mint selection incl. 1859 5c & 17c (5c perf. faults, both no gum), 1864 2c, 1868 15c, 1870-88 5c & 6c (both no gum), 1897 Jubilees to \$1 (some no gum, \$1 toned), 1897-98 set of 8, 1898-1902 set of 11, 1903-12 values to 20c, 1928-29 set of 11 and 1930-31 set of 16, mixed condition (SG £5'700+) (Est. € 600/800)

Offer

Cape of Good Hope

POSTAL HISTORY

40074 ☒ www Undated "On Service" entire addressed to the Secretary to the Orphans Board at Cape Town, with "POST PAID" boxed hs and red "POST PAID / (crown) / CALEDON" circular hs, fine 50

40075 ☒ www 1831 Wrapper to Cape Town with "POST OFFICE / (crown) / ZWELLEDAM" circular hs (Type CC 8) and crowned "POST OFFICE / GENERAL" Cape Town cds (Type DLS 3), rated "3/6," very fine 50

40076 ☒ www 1830s Wrapper to Cape Town with "POST OFFICE / (crown) / ZWELLEDAM" circular hs (Type CC 8) and crowned "GENERAL POST OFFICE" Cape Town oval ds (Type DLS 3), "POST PAID" boxed hs, rated "7," some creasing and minor peripheral soiling 50





THE 1853-1864 CAPE TRIANGLES



40077 ☉

Used selection of Cape Triangulars incl. 1853 1d brown red, 1855-63 1d brick-red / cream paper, 1d deep rose-red pair, 6d pale rose-lilac (4), 1s bright yellow-green single and pair (just touched), 1863-64 1d deep carmine-red, 1d deep brown-red, 4d steel blue, 6d bright mauve and 1s bright emerald green, all with three clear margins (unless stated), minor faults, some fine looking stamps and a useful lot (SG £5'225) (Est. € 800/1'000)

Offer

40078 ☉

www 1853 1d Brick-Red with sideways watermark, close to good margins, light cancel, very fine (SG £450)

1b

120

40079 ☉

1d Deep Brick-Red on deeply blued paper pair, with close to very good margins, single crisp triangular cancel, corner crease not affecting the superb appearance, cert. Brun (1982) and RPS (1985) (SG £750)

1a

200

40080 ☉

1d Brick Red pair with good to large margins, crisp "C.G.H" triangle cancels, very fine (SG £500+)

3

140

40081 ☉

1d Brick-Red pair with large to huge margins, triangular cancels, very fine, signed A. Diena (SG £1'800+)

5

900

40082 ☉

1d Brick-Red, with good to very good margins, neat triangular cancel, very fine, cert. PF of South Africa (SG £900)

5

220

40083 (*)

1d Rose left marginal pair with large to very large margins, unused, small amount of toning at foot, otherwise fine (SG £1'100)

5a

240

CANADA. BRITISCHE BESITZUNG.



Hauptstadt: Ottawa.

Geldwährung: Bis 1958 wie in Großbritannien, dann 1 Dollar (= 4 Mark) zu 100 Cents.

Freimarken.



40072

FIDSCHI-INSELN.

Fortsetzung.

Freimarken.



Lokal-Zeitungsmarken.

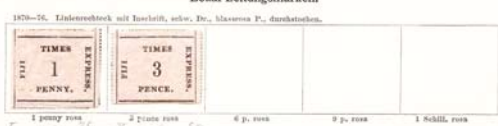

40177

KAP



DER GUTEN
BRITISCHE

HOFFNUNG.
BESITZUNG.

Hauptstadt: Kapstadt.

Geldwährung: Wie in Großbritannien.

Freimarken.



40131

GAMBIA.

BRITISCHE BESITZUNG.

Hauptstadt: Bathurst.

Geldwährung: Wie in Großbritannien.

Freimarken.



40182

**40084** ☉

1d Rose strip of four, with just touched (at right) to large margins, slightly smudgy triangular cancels, light horizontal wrinkle o/w fine (SG £800+)

5a

200**40085** ☉

1d Rose-Red pair with sideways watermark, fine to very good margins, triangular cancels, fine (SG £900)

5ab

200**40086** (*)

1855-63 1d Deep Rose-Red, with fine to very good margins, unused without gum, very fine, cert. PF of South Africa (1985) (SG £800)

5b

180

1855-58 FOUR PENCE BLUE (SG 6A)

**40087** *

4d Deep Blue mint og pair with good to very large margins, a couple of small light gum creases mentioned only for accuracy, very fine (SG £1'600)

480

1855-58 SIX PENCE ROSE-LILAC (SG 7)

40088 ☉

www 1855-63 6d Pale Rose-Lilac, with very good to large margins, light registered oval cancel, very fine (SG £225)

7

60**40089** ☉

6d Deep Rose-Lilac with fine to good margins, neat red "C.G.H." triangle cancel, very fine (SG £325)

7b

100

**1855-58 SIX PENCE SLATE-LILAC (SG 7C)**

- | | | | |
|--------------|---|--|------------|
| 40090 | ⊙ | 6d Slate-Lilac with fine to large margins, showing plate flaw through top of "ENCE," cancel clear of variety, very fine (SG £450+) | 140 |
| 40091 | ⊙ | 1855-63 6d Slate-Lilac on blued paper, with good to very large margins, light cancel, very fine (SG £450) | 100 |

7c

1855-58 ONE SHILLING YELLOW-GREEN (SG 8)

- | | | | |
|--------------|-----|---|------------|
| 40092 | (*) | 1855-63 1s Yellow-Green, with fine margins all around, unused without gum, fine, cert. RPS (1986) (SG £2'750) | 500 |
|--------------|-----|---|------------|

8

1855-58 ONE SHILLING DEEP DARK GREEN (SG 8B)

- | | | | |
|--------------|---|--|------------|
| 40093 | * | 1s Deep Dark Green mint og block of four with very good to large margins, very fine and fresh (SG £1'400+) | 500 |
| 40094 | * | 1855-63 1s Deep Dark Green mint og pair, with good to large margins, fine, signed Holcombe | 300 |

8b

8b

SAUL SOLOMON & CO. - THE SO-CALLED "WOODBLOCK" ISSUES**ONE PENNY BRICK-RED (SG 13B)**

- | | | | |
|--------------|---|---|------------|
| 40095 | ⊙ | 1861 "Woodblock" 1d red with close to huge margins, lightly cancelled and showing small part of red cds at left, two light thins not affecting the appearance, cert. Brandon (1996) (SG £4'250) | 700 |
|--------------|---|---|------------|

13b

FOUR PENCE PALE GREY-BLUE (SG 14A)

- | | | | |
|--------------|---|---|------------|
| 40096 | ⊙ | 1861 "Woodblock" 4d pale grey-blue, with good to large margins, slightly heavy cancel, fine, cert. BPA (1979) | 360 |
|--------------|---|---|------------|

14a



**FOUR PENCE PALE BRIGHT BLUE (SG 14B)****40097**

4d Pale Bright Blue, just touched to massive margins, tied by "CGH" triangular cancel to 1861 envelope from Cape Town via Swellendam to Worcester, cover creases with one through stamp, attractive & scarce, cert. RPS

14b

Estimate: € 3'000 - € 4'000

THOMAS DE LA RUE & CO. LTD.**ONE PENNY DEEP CARMINE-RED S.G.18****40098** *

1d Deep Carmine-Red mint og pair with large to very large margins, very fine and fresh (SG £400+)

18

120**FOUR PENCE DEEP BLUE S.G.19****40099** *

1863-64 4d Deep Blue in mint og block of four, with very good to large margins, very fine, signed Holcombe

19

300**Payment by Credit Card**

Please contact us in advance if you wish to make payment by means of any of the following Credit Cards :

VISA, MASTERCARD, EUROCARD and AMERICAN EXPRESS



**SIX PENCE MAUVE S.G.20**

40100	*	6d Bright Mauve mint og pair with fine to large margins, showing characteristic flaky print, very fine (SG £600+)	20	180
40101	*	6d Bright Mauve mint og pair, with very good to huge margins, very slight toning at top, o/w fine, signed Holcombe	20	150
40102	*	6d Bright Mauve mint og with large to huge margins, very fine, signed A. Bolaffi and A. Diena (SG £300)	20	100



40103	☉	6d Bright Mauve with fine to very good margins, crisp "1" barred oval, very fine (SG £450)	20	120
--------------	---	--	----	------------

ONE SHILLING BRIGHT EMERALD-GREEN S.G.21

40104	*	1s Bright Emerald Green mint og pair with close to large margins, very fine (SG £900)		240
--------------	---	---	--	------------



40105	☉	1s Bright Emerald-Green, with fine to gigantic margins (showing lower frame of stamp below), light cancel, fine, cert. Brandon (1997)	21	200
--------------	---	---	----	------------

GENERAL ISSUES

40106	✉	www 1894 (Aug 18) 1/2d Green postal stationery card cancelled by Oudtshoorn "compass wheel" cds, with Mossel Bay arrival cds adjacent, couple of fox spots, a fine example of this scarce cancel		80
40107	✉ ☉	8 1895 (Jun 28) Envelope with 1893-1902 1d red tied by CORK CANCEL, sent from Gardens (cds adjacent) to Mossel Bay (bs), fine and rare, incl. a selection of stamps (12) with cork cancels. Goldblatt (Postmarks of the CoGH) states that "Although postage stamps obliterated by corks are common...only a few covers of this nature have been noted and they are rare."		500





MAFEKING



- 40108** * 1900 1d Major Goodyear on Bicycle pale blue on blue mint og, toned perfs at top not noticeable from the front, o/w fine (SG £900) 17 **300**



- 40109** △ 1900 1d Major Goodyear on Bicycle deep blue on blue pair tied on piece by complete Mafeking AP 23 cds, each showing different shades caused by different amounts of exposure (the negative was applied to a single stamp each time), very fine (SG £500+) 17 **240**



- 40110** △ 1900 1d Major Goodyear on Bicycle pale blue on blue tied on piece by Mafeking MY 2 cds, showing cracked plate variety at foot, very fine and rare 17 **200**



- 40111** △ 1900 1d Major Goodyear on Bicycle pale blue on blue tied on piece by complete Mafeking MY 11 cds, very fine (SG £275) 17 **100**

- 40112** △ 1900 1d Major Goodyear on Bicycle pale blue on blue, top right marginal on piece with Mafeking AP 28 cds, very fine (SG £275) 17 **100**



- 40113** * △ ⊙ 1900 1d Major Goodyear on Bicycle selection of used (32) and mint (4, one with surface scuff), showing a range of shades and cancels, perfect for plating, a few with light toning, mainly very fine (SG £12'400) 17/18 **3'600**



- 40114** ⊙ 1900 1d Major Goodyear on Bicycle in pale blue and deep blue shades and 3d Baden-Powell 18mm and 21mm, all fine used examples with neat cancels 17/22 **600**



- | | | | | |
|--------------|---|--|----|--------------|
| 40115 | * | 1900 1d Major Goodyear on Bicycle deep blue on blue mint og showing IMPERFORATE AT TOP variety, some perfs slightly toned on reverse, o/w very fine and rare | 18 | 3'000 |
|--------------|---|--|----|--------------|

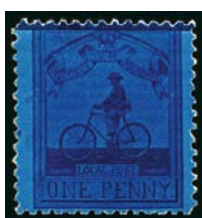

- | | | | | |
|--------------|---|--|----|------------|
| 40116 | * | 1900 1d Major Goodyear on Bicycle deep blue on blue mint og, very fine (SG £900) | 18 | 300 |
| 40117 | * | 1900 1d Major Goodyear on Bicycle deep blue on blue mint og, two perfs slightly toned on reverse, o/w very fine, signed A. Diena (SG £900) | 18 | 300 |



- | | | | | |
|--------------|---|---|----|------------|
| 40118 | △ | 1900 1d Major Goodyear on Bicycle deep blue on blue, top marginal tied on piece by complete Mafeking MY 11 cds, very fine (SG £275) | 18 | 100 |
| 40119 | △ | 1900 1d Major Goodyear on Bicycle deep blue on blue tied on piece by complete Mafeking MY 11 cds, very fine (SG £275) | 18 | 100 |
| 40120 | ⊙ | 1900 1d Major Goodyear on Bicycle deep blue on blue pair tied with Mafeking MY 15 cds, very fine (SG £500+) | 18 | 200 |



- | | | | | |
|--------------|---|--|----|------------|
| 40121 | ⊙ | 1900 3d Baden-Powell pale blue on blue (18.5mm wide) with Mafeking MY 5 cds, very fine (SG £400) | 19 | 150 |
|--------------|---|--|----|------------|

Additional images of items from larger lots may be available at
www.davidfeldman.com
 Lots marked “www” are illustrated only on our web site





- 40122** 1900 3d Baden-Powell selection, with five 18.5mm examples and one 21mm, with different dated cds, mixed condition 19/20 **600**



- 40123** 1900 3d Baden-Powell deep blue on blue (18.5mm wide), top marginal example tied on piece by Mafeking MY 17 cds (the Siege stamps became obsolete on this day), very fine (SG £350) 20 **150**
- 40124** 1900 3d Baden-Powell pale blue on blue (21mm wide) tied on piece by complete Mafeking MY 11 cds, showing broken plate variety at top (the result of the printer breaking the glass negative, corner crease not detracting, scarce with no more than 250 thought to exist) 21 **1'000**
- 40125** 1900 3d Baden-Powell pale blue on blue (21mm wide) tied on piece by complete Mafeking MY 12 cds, very fine (SG £900) 21 **300**

BOER WAR

- 40126** 8 1900 (Feb 9) Envelope (opened out) sent from Wimborne to a Lieutenant in the Boer Army, almost 5 months into the war, franked with 1881 1d lilac pair and 1887 1/2d vermilion, sent via Cape Town and Durban to the Consulate of the USA (cachet lower left), franked with a Transvaal 1896 1d (since British stamps weren't accepted in Transvaal) and forwarded to the Artillery Camp in Pretoria, minor creasing, a very unusual cover passing through the lines, cert. Holcombe (1993) **300**
- 40127** 8 1899 (Oct) Envelope with rare Boer censor seal type I, sent from Weymouth, England, to Johannesburg, franked with 1881 1d lilac, underpaid with tax hs adjacent, then redirected with Transvaal 1d to Cape Town, faults to label, some cover creasing, scarce use of label on incoming mail (thought to be only 4 other covers known) **200**
- 40128** 8 Boer Invasion of Natal: 1900 (Mar 21) Envelope to Johannesburg with Transvaal 1896-97 1/2d green tied by "Veld Post Z.A.R. / MOUNT PROSPECT" oval ds, with Volksrust and arrival bs, corner faults at right and some creasing, still a fine strike of a scarce cancel on cover **150**

GRIQUALAND WEST

- 40129** www 1877-80, 12 stamps (2 mint) on page from 1930s Schwanenberger World album, part I (1840-90), good variety of ovpts, slightly mixed condition, useful, examine (Est. € 50/100) **Offer**

Search our Frequent "Feldman Express" Internet-only Auctions,
visit our Net Price Shop, or Register to bid "Live" at
www.davidfeldman.com



COLLECTIONS, LOTS, ETC.



40130 ☉ 1853-64, Used selection of Triangulars from the De La Rue and Perkins Bacons printings, most have 3 margins, only 2 with pen cancels, incl. different shades, mostly fine (SG £9'700+) (43) (Est. € 2'000/3'000) **Offer**

40131 * (*) 20 ☉ 1853-87, Collection of 48 stamps (mostly used) on 2 pages from 1930s Schwanenberger World album, part I (1840-90), last catalogued in 1933 (by Michel) and locked away, showing brilliant unfaded colours throughout, starts with well above average group of Triangles (mostly with margins clear to large) incl two values of the "Woodblocks" and several blued or deeply blued papers, also shades, later issues close to completion for the period, a solid presentation, SG about £8'500, examine (Est. € 1'200/1'800) **Offer**

Cayman Islands

40132 * 1900-35 Mint ranges on album leaves, high degree of completion incl. 1907 1/2d and 1d on 5s (SG cat. £2200) (Est. € 400/800) **Offer**



40133 * 1907 1/2d on 5s salmon on green, mint, fresh & very fine, plus 1907 1/2d on 1d carmine mint (SG £325) 18 **120**

40134 * 1907 1d on 5s salmon on green, mint, fresh & very fine (SG £250) 19 **120**

40135 (*) 1908 2 1/2d on 4d brown & blue, unused, fine & scarce (SG £1700) 35 **400**



40136 ☉ 1912-20 1/4d to 10s set with extra shades of the 2 1/2d, 3d (5) and 1s, and three very fine 10s, the rest mostly fine to very fine, the is an exceptional lot which includes every listed shade incl. the unpriced 3d on buff (SG £880+) 40-52 **400**



40137 ☉ 1917 1 1/2d on 2 1/2d Blue with the rare type 16 overprint, with light George Town cds, very fine and rare, only 420 issued, ca 40 thought to be used, cert. RPS (SG £2'000) 55 **1'000**





40138 * 1932-35 Mint group comprising 1932 Centenary set + 1935 set (dry gum) (SG £625)

200

Ceylon



40139 ☉ 1857-59 2s Dull Blue with good to very large margins, light barred grill cancel, small and slight thin, otherwise very fine and scarce (SG £1'300)

12

400



40140 S 1912-25 50r Dull purple part og plus 100r grey-black unused both ovpt SPECIMEN, 320s+321s fine (SG Cat. £515)

180



40141 ** 1912-25 500R Dull Green, mint nh, very fine, cert. Behr (2006) (SG £6'500)

322

3'000



40142 ** 1921-35 100R Brownish-Grey, mint nh left marginal with control no. 1, a few toned perfs barely visible from the front, fine and scarce, signed A. Diena (SG £2'000)

359

1'000



40143	**		1921-35 100R Grey-Black mint nh, two toned perfs at top barely visible from front, fine and rare, cert. Brandon (1977) (SG £2'000)	359h	800
40144	**		1921-32 100R Dull Purple and Blue, mint nh, slightly toned gum, well centred, fine and scarce (SG £1'500)	360	750
40145	** * ✉ △ ☉		1848-1937, Mint & used collection in stockbook incl. one pre-stamp cover from Colombo, a nice section of imperf. earlies, later QV with a few interesting notes on cancellations, quality is mixed to fine (Est. € 800/1'000)		Offer
40146	* ☉	www	1857-90, Collection of about 90 stamps (some mint, most used, no Officials) on 4 pages from 1930s Schwanenberger World album, part I (1840-90), last catalogued in 1933 (by Michel) and stored away so showing brilliant unfaded colours throughout, few obvious damaged and/or forgeries removed, slightly mixed condition, useful, examine (Est. € 400/600)		Offer

Cook Islands



40147	* (*)		1892 1/2d to 10d mint og set of 4 plus shades of the 1d (no gum), 1 1/2d (2) and 2 1/2d (no gum), a couple with some tone spots, mainly fine (SG £344)	1-4	80
--------------	-------	--	--	-----	-----------

Cyprus

POSTAL HISTORY

40148	✉	8	1695 Cover from Larnaca to Italy, fine & scarce early entire		360
--------------	---	---	--	--	------------

QUEEN VICTORIA KEYPLATE ISSUES



40149	* ☉		1882-86 1/2pi to 12pi used set of 7, fine to very fine, plus 1894-96 1/2pi to 45pi mint og set of 10, 45pi very fine, the rest mostly fine (SG £410)	16-22,40-49	100
40149A	*		1904-10 5pa to 45pi mint og set of 12, 45pi very fine, rest fine to very fine (SG £225)		60
40150	☉		1924-28 1/2pi with INVERTED WATERMARK, Nicosia cds, rounder corner perf. at lower right, very scarce, only 2 or 3 known (SG £2'500)	103w	400





KING GEORGE V ISSUES



40151 ☉ 1912-15 30pa with WATERMARK INVERTED AND REVERSED (wmk Mult. Crown CA), neat cds, 76var very fine, uncatalogued by SG (a new discovery?), very rare **1'000**

40152 ☉ 1921-23 45pi with "broken bottom left triangle" variety, light cancel leaving variety clear, couple of shortish perfs otherwise fine and scarce (SG £2'000) 99a **800**



40153 △ 1921-23 10s Green and Red on yellow, tied on small piece by complete Larnaca cds, very fine (SG £750) 100 **360**

40154 △ 1924-28 £1 Purple and Black on red, tied on fragment by Nicosia cds, very fine (SG £800) 102 **400**

40155 (No lot)



40156 * 1912-15 10pa to 45pi mint og set of 11, 45pi very fine, rest fine to very fine (SG £200) 74-84 **50**



40157 S **THE MOST IMPORTANT NON-VARIETY STAMP OF CYPRUS**
1921-23 1/2pi Black prepared for use but not issued, with SPECIMEN overprint (type D16), stuck on piece from the De La Rue archives, slightly short perf. at foot., cert. BPA (2011)
The unique example, and of true exhibition calibre.

Estimate: € 60'000 - € 80'000

**40158** ☉

1921-23 £1 Purple and Black on red, neat double ring cds, very fine, cert. RPS (1968) (SG £2'500)

101

900**1924-28 CHALK-SURFACED PAPER****40159** *

1924-28 1/2pi to £1 mint og set of 13, with £1 mint nh with top margin selvedge, very fine (SG £537.25)

103-117

150**COLLECTIONS, LOTS, ETC.****40160** ☒

8

1851-80, Small used selection in stockbook showing 12 Austrian Levant singles used in Cyprus, 8 QV singles used in Cyprus, also 1851 stampless cover with LARNACA 2-line pmk and incoming Greek cover with Large Hermes Heads to Larnaca, a fine group (Est. € 400/600)

Offer**40161** ** * ☉ www

1879-84, Collection of 25 stamps (most used) on page from 1930s Schwanenberger World album, part I (1840-90), last catalogued in 1933 (by Michel) and incl. additional plate and surcharge varieties, a highly useful lot, examine, SG about £3'500 (Est. € 500/700)

Offer**40162** ☉

1912-34, Used selection incl. 1912-15 set of 11 plus 1/2pi with broken triangle, 1921-23 set of 15 (45pi faulty) plus 30pa with broken triangle, 1924-28 1/4pi to 90pi (90pi very fine), 1928 50th Anniv. of British Rule (fine £1), 1934 set of 11, mixed condition (SG £1'988) (Est. € 400/600)

Offer**Payment by Credit Card**

Please contact us in advance if you wish to make payment by means of any of the following Credit Cards :

VISA, MASTERCARD, EUROCARD and AMERICAN EXPRESS





Dominica



- | | | | | | |
|--------------|-----|-----|---|-------|--------------|
| 40163 | ⊙ | | 1923-33 1/2d to £1 set of 21, with superb £1 tied on piece by Dominica GPO cds, the rest fine to very fine with neat cds cancels (SG £600) | 71-91 | 300 |
| 40164 | * ⊙ | www | 1874-88, Collection of 20 stamps (11 mint) on page from 1930s Schwanenberger World album, part I (1840-90), last catalogued in 1933 (by Michel) and showing brilliant unfaded colours throughout, an exceptional collection, examine (Est. € 120/140) | | Offer |
| 40165 | * | www | 1874-1935, Mint collection on leaves with a high degree of completion (SG £3'172) (Est. € 500/1'000) | | Offer |

Falkland Islands



- | | | | | | |
|--------------|-------|--|--|-------|------------|
| 40166 | * (*) | | 1891-1902 Set of 10 to 5s mint, 6d unused & discoloured, extra shades of 2 lower values (SG £700) | | 300 |
| 40167 | * | | 1904-12 Set of 8 to 5s mint + extra shades of 1/2d + 1d (SG £425) | 43-50 | 180 |
| 40168 | * | | 1912-20 Set of 11 mint with extra shades of lower values + extra 5s, 2 lower values with small imperfections, high values very fine (SG £1'000+) | 60-69 | 400 |



- | | | | | | |
|--------------|---|--|---|-------|------------|
| 40169 | ⊙ | | 1912-20 Set incl. 1/2d (5), 1d (4), 2d (4), 2 1/2d (4), 6d (2), 1s (3), 3s, 5s red, 5s maroon (2), 10s and a very fine £1, with shade and perf. varieties, mostly fine, odd bit of toning, still an exceptional lot with every listed shade included (SG £1'100+) | 60-69 | 500 |
|--------------|---|--|---|-------|------------|

You can view our catalogues and bid during the auction via our web site, www.davidfeldman.com



40170	⊙		1912-20 1d PALE SCARLET, partial Port Stanley cds couple of bent perfs at top, fine and very scarce shade, cert. Heijtz (2007) (SH25d) (SG £900)	61b	300
40171	⊙		1918-20 1s Brown with inverted watermark, cds across lower left corner, superb (SG £425)	72bw	200
40172	△		1928 2 1/2d Provisional surcharge on 2d Purple-Brown, tied on small piece, fine, cert. RPS (1968) (SG £1'200)	115	500
40173	*	www	1929-38 Mint selection comprising Whale & Penguin set to 10s (odd ragged perf.), Centenary set to 2s6d, 1938-50 set of 18, fresh appearance, some with hinge remainders (SG £1'150)		300
40174	* (*) ⊙	www	1878-85, Collection of 8 Victoria Profiles (4 mint) on page from 1930s Schwanenberger World album, part I (1840-90), last catalogued in 1933 (by Michel) and showing fresh original colours, a good lot, SG about £1'600, examine (Est. €300/400)		Offer

Fiji



40175	⊙		POSTAGE DUES: 1917 1/2d to 4d used set of 5, some toning as usual, scarce (SG £1'365) D1-D5		300
--------------	---	--	---	--	------------



40176	⊙		POSTAGE DUES: 1917-18 1/2d, 1d (a little toned) and 2d, fine and scarce (SG £1'090)	D5a-5c	300
40177	* (*) ⊙	20	1870-84, Collection of 24 stamps (most used) on 2 pages from 1930s Schwanenberger World album, part I (1840-90), highlighted by 1870 1d & 3d "Times Express" on laid paper, mint and very fresh, the collection last catalogued in 1933 (by Michel) and stored away so showing brilliant unfaded colours throughout, slightly mixed condition, useful, examine (SG over £3'750) (Est. € 600/800)		Offer

Gambia



40178	⊙		1912-22 1/2d to 5s used set of 17 plus some shades of the lower values, 5s very fine, rest fine to very fine (SG £275)	86-102	120
--------------	---	--	--	--------	------------





- 40179** ☉ 1912-22 1/2d to 3d used set of 16 with the "split A of POSTAGE" variety, fine to very fine condition, with 1s6d, 2s, 2s6d and 3s unpriced by SG, a rare group and a unique opportunity 86c/101a **2'000**



- 40180** ☉ 1921-22 1/2d to 4s used set of 10, very fine top marginal 4s with control no., fine to very fine, ex Nashville (SG £300) 108-117 **140**



- 40181** ☉ 1922-29 4d to 5s used set of 4 and 1/2d to 10s used set of 21 incl. 3s slate-purple tied on piece (cert. RPS 2003), all with neat cancels, mostly fine to very fine (SG £1'025) 118-142 **500**
- 40182** ** * ☉ 20 1869-89, Collection of 22 "Cameo" stamps (14 mint) on page from 1930s Schwanenberger World album, part I (1840-90), last catalogued in 1933 (by Michel) and stored away so showing brilliant unfaded colours throughout, few extra shades included, an attractive lot, examine (SG nearly £3'500) (Est. € 460/600) **Offer**

Gibraltar

- 40183** ☒ 8 1892 (May 28) Envelope with 1889-96 5c green and 40c orange-brown VERTICALLY BISECTED, paying the correct rate, tied by Gibraltar A26 duplexes, with Madrid and Stadthagen bs, fine and rare (not catalogued by SG) **500**



- 40184** ☉ 1906-12 6d Dull and Bright Purple, neat cancel, very fine (SG £375) 70 **160**



**40185** △ ☉

1912-24 1/2d to £1 set of 10 plus shades of the 1/2d, 1d, 2 1/2d and 1s (2), £1 tied on piece by registered oval ds, 6d and 2s with a little toning, else fine to very fine (SG £375)

76-85

150**40186** ☉

1912-24 1/2d Blue-Green with INVERTED WATERMARK, crisp cds, very fine and scarce (SG £1'200)

76w

600**40187** ☉

1921-27 1/2d to 8s used set of 11 plus extra 1 1/2d, 3d (2), 6d and 2s (slightly faded), and 1930 3d die II, 4s with one lightly toned perf., 8s fine, lower values in slightly mixed condition (SG £600+)

89-101

200**40188** ☉

1925-32 1s to 10s values plus 1s shade, 2s6d faintly toned with small wrinkle, otherwise fine (SG £249)

102-106

100**40189** ☉

1925-32 £5 Violet and Black, with Gibraltar registered oval 11 FE 28 ds, very fine and rare, cert. BPA (2002) (SG £5'000)

108

2'500



- 40190** * ☉ 38 1886-90, Collection of 28 stamps (mostly mint and with complete sets) on page from 1930s Schwanenberger World album, part I (1840-90), last catalogued in 1933 (by Michel) and stored away so showing brilliant unfaded colours throughout, one obvious damaged removed, attractive lot, examine (Est. € 260/360) **Offer**

COLLECTIONS, LOTS, ETC.

- 40191** * (*) www 1886-1935, Mint collection on leaves incl. 1st set complete, KGV to £1 (2), few unused/aged (Est. € 500/1'000) **Offer**

Gilbert and Ellice Islands



- 40192** ☉ 1912-24 £1 Purple and Black on red paper, neat cds at lower right, very fine (SG £1'400) **300**
- 40193** * www 1911-35 Complete mint range on album leaf incl. 1912-24 set (SG Cat. £987) (Est. € 300/500) **Offer**

Gold Coast



- 40194** ☉ 1913-21 1/2d to 20s set of 12 plus shades and die II (3d, 1s, 2s, 2s6d and 5s), with five 5s and two 10s, 20s has crayon mark and light scuff, mostly fine used (SG £800+) 70-84 **200**
- 40195** ☉ 1921-24 1/2d to 15s used set of 12, with fine 15s with cds in corner, the rest in very mixed condition (SG £500) 86-102 **200**



- 40196** △ 1921-24 £2 Green and Orange with 2s6d Black and Red tied on piece by registered oval Accra ds, with Accra reg'd label adjacent, very fine and scarce, cert. RPS (2004), ex Burrus (SG £1'300 for used £2) 102 **600**
- 40197** * (*) www 1875-90, Collection of 21 stamps (few mint, most used incl. 5s and 10s fiscal cancels not figured) on page from 1930s Schwanenberger World album, part I (1840-90), last catalogued in 1933 (by Michel) and stored away so showing brilliant unfaded colours throughout, useful, examine (Est. € 80/120) **Offer**

Grenada

- 40198** * ☉ www 1860-90, Collection of 24 stamps incl. shade varieties on page from 1930s Schwanenberger World album, part I (1840-90), last catalogued in 1933 (by Michel) and stored away so showing brilliant unfaded colours throughout, incl. gorgeous SG 36 (the 1s) mint, a solid lot, examine (Est. € 120/180) **Offer**

GIBRALTAR.

Britische Besetzung.



Vorgänger an der südlichsten Spitze
der spanischen Halbinsel.
Englische Postung.

Hauptstadt: GIBRALTAR.
Geldwährung: Wie in Großbritannien
hinein in Spanien.

Freimarken.



40190

Insel in der Bai von Kanton.
Hauptstadt: Victoria.

HONGKONG.

BRITISCHE BESITZUNG.

Geldwährung:
1 Dollar (= 4 M.) zu 100 Cents.

Freimarken.



40201

BRITISCH

KAISEREICH IN



INDIEN.

britisches Indien.

Hauptstadt: Kalkutta.

Geldwährung:
1 Rupee (= 16 Annas) zu 12 Pies.

Freimarken.



40211

Hauptstadt: Bhopal.

BHOPAL.

FÜRSTENTUM.

Geldwährung: Wie in Britisch-Indien.

Freimarken.



40251

**GRENADA (CONT.)**

- 40199** E 8 1906 Badge of the Colony 1/2d colour trials (5) on perf.14 gummed wmk mult. crown CA 77 **300**
paper, lightly affixed by the upper left corners on piece from the De La Rue archives, in green, (issued colour), carmine (adopted for the 1d), mauve. violet and yellow, vertical crease affecting the violet, most attractive

Hong Kong

- 40200** * 1891 2c with Jubilee ovpt, mint og, fine (SG £475) 51 **150**
- 40201** * (*) 38 1862-85, Exceptional collection of earlier QV issues, 38 stamps (3 mint) on 2 pages 151 **Offer**
from 1930s Schwanenberger World album, part I (1840-90), last catalogued in 1933 (by Michel) and stored away so showing brilliant unfaded colours throughout, one obviously damaged removed, highlights incl. very fresh mint 18c no wmk, both 96c CC wmk used, also a lovely SG F7 used; some good cancels incl two D27, also blue S1 and B62 (two each), plus Amoy and Shanghai cds, a highly useful lot, examine (Est. € 600/900)

TREATY PORTS & BRITISH P.O. IN CHINA

- 40202** ☉ HONG KONG USED IN CHINA: KGV Selection used in Amoy, Canton, Chefoo incl. \$2, \$3, \$5 & \$10 (\$10 cert. HK Stamp Society 2004), Foochow incl. 12c & 50c (not catalogued by SG), Hankow, Hoihow, Ningpo, Shanghai, Swatow, Tientsin and Wai Hai Wei (91), plus a selection used in Hong Kong incl. 1912-21 \$3 & \$5 (28), mixed condition, a difficult group (SG £2'500+) (Est. € 500/800) **Offer**



- 40203** ☉ 1917-21 1c to \$10 used set of 16, with \$2 to \$10 values fine to very fine, lower values in mixed condition (SG £1'200) 1-17 **500**



- 40204** ☉ 1917-21 1c Brown with INVERTED WATERMARK, used, very fine and rare, in 2002 this was the first example to be discovered, **only 2 or 3 known** (SG £1'600) 1w **800**

Please review our latest Conditions of Sale



**HONG KONG (CONT.)**

- | | | | | |
|--------------|---|--|-------|------------|
| 40205 | ☉ | 1922-27 1c to \$2 used set of 11, 50c with some toning on reverse, 25c, \$1 and \$2 fine to very fine, rest in mixed condition (SG £600) | 18-28 | 150 |
|--------------|---|--|-------|------------|

POSTAL STATIONERY

- | | | | | |
|--------------|---|---|--|------------|
| 40206 | ✉ | www 1882 3c postal card to Germany with Shanghai cds, light ageing, plus 1895 4c postal card to Germany with Swatow cds, scarce | | 140 |
|--------------|---|---|--|------------|

India**POSTAL HISTORY**

- | | | | | |
|--------------|---|--|--|------------|
| 40207 | ✉ | 8 1820-37 Group of 14 covers to or from Great Britain with a variety of postmarks incl. shipletters and annotations (forwarded/rate marks), few defects, interesting early correspondence | | 500 |
| 40208 | ✉ | www 1842 & 1847 Two entires to France bearing various postmarks, see web, very fine, scarce | | 200 |
| 40209 | ✉ | 8 KASHMIR: 1853 Part cover to England with segmented boxed SEALKOTE in red with Paid '1-6-' and manuscript annotation alongside 'Steamer 8a/Inland 14a', sideflaps removed, fine and rare strike | | 600 |

1852 SCINDE DAWK

- | | | | | |
|--------------|-----|---|----|--------------|
| 40210 | ☉ | 1/2a White, used, good margins, very fine, signed Roumet | S1 | 500 |
| 40211 | * ☉ | 38 1854-91, Collection of about 65 stamps incl. Officials on 3 pages from 1930s Schwanenberger World album, part I (1840-90), last catalogued in 1933 (by Michel) and stored away so showing brilliant unfaded colours throughout, better incl. SG 19, 66 & 68, O15 & O19 (all used), slightly mixed condition as usual but a solid and worthwhile lot, high cat. value, examine (Est. € 400/600) | | Offer |

Condition of Covers

Extremely Fine / Superb – outstanding, the envelope shows only the slightest amount of wear, the stamp and cancel appear fresh

Very Fine – choice condition, the envelope shows typical slight soiling or wear from usage

Fine to Very Fine – normal condition, the envelope shows a bit heavier wear or soiling

Fine – evident wear, still a presentable example

Light edge wear, top backflap faults, slight reductions at one side, and file folds are normal for 19th Century covers. Also normal are light cleaning and small mends along the edges. They are to be expected and are not always described, and are not grounds for return.





QUEEN VICTORIA

1854 1/2A & 1A (SG 1-16)

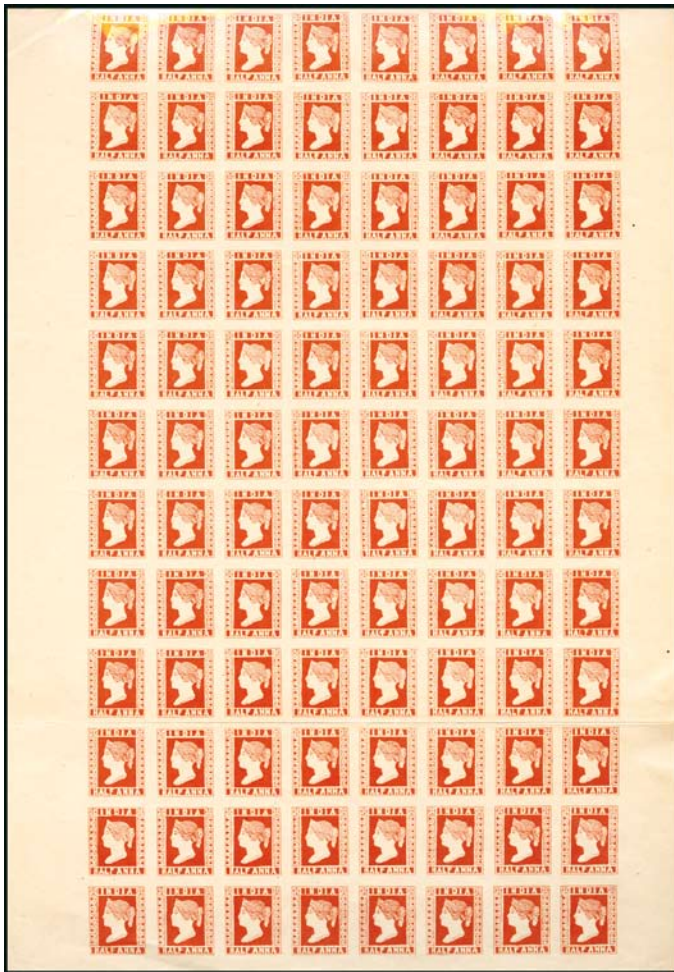

40212 E 田

HALF ANNA ESSAY IN COMPLETE SHEET

1854 1/2a essay in brownish-red with crosses in upper corner, on thin yellowish paper, complete sheet of 96 subjects with large sheet margins, without ornaments or inscription, horizontal crease, a rare sheet

Estimate: € 4'000 - € 7'000

40213 (*) 田

HALF ANNA COMPLETE UNUSED SHEET

1854 1/2a blue, die II, stone "C," complete unused sheet of 96 showing full marginal inscriptions with ornaments in each corner complete, overall toning & vertical crease through the centre of the sheet (resulting in a tear affecting three stamps at the bottom), plus a number of other creases & tears, hinge remnants in margins & ink stain affects one, nonetheless a rare and important sheet for the connoisseur

Estimate: € 10'000 - € 15'000

**40214** (*) 田**HALF ANNA SHEET MARGINAL BLOCK OF SIXTEEN**

1854 1/2a Blue, from the rare Stone B, complete unused bottom inscriptional sheet marginal block of sixteen, showing a wealth of retouches including the prominent plate flaw between positions 81 & 89, retouched chignon on position 87, plus a group of retouches to the eye on (positions 82, 84, 85, 89, 90, 91, 93 & 94)

A wonderful exhibition showpiece and an important retouched multiple

Provenance: Dawson

Estimate € 4'000 - € 6'000

1854 4A BLUE & RED (SG 17-26)**40215** ☉

4a Blue and Red, head die II frame die I, with huge margins showing separating lines at top and bottom, lozenge of dots cancel, light horizontal crease, very fine appearance (SG £1'800)

19

500**40216** ☒

46

4a Blue and Red, two singles cut-to-shape with large margins all around, both Head Die III and Frame Die II, tied diamond "158" on folded cover from Lahore (30.8.56) to Devon, EXETER OC18 1856 arrival bs, very fine

23

800

Search our Frequent "Feldman Express" Internet-only Auctions,
visit our Net Price Shop, or Register to bid "Live" at
www.davidfeldman.com





40217

SPECTACULAR 48 ANNAS FRANKING

1854 4a Blue & Red, first printing, head die I, frame die I, twelve cut-to-shape examples showing all twelve sheet positions, incl. retouched chignon, touched in places & defects, applied on reverse of envelope addressed to Canton, China, with red BOMBAY / BPP / Paid on front and with manuscript "Steamer Singapore" alongside, small portion of cover as well as flap missing

A spectacular franking and possibly the largest known 4 anna usage

Estimate: € 20'000 - € 30'000



40218 ©

FOUR ANNA SPECTACULAR USED PAIR

1854 4a Indigo & Red, second printing, head die I & frame die I used horizontal pair showing almost complete wavy lines & partial rosettes, each neatly cancelled by centrally struck "1" in diamond of bars from Bombay, some usual staining & overall toning, a stunning showpiece

Provenance: "Rajah"

Estimate € 5'000 - € 7'000



40219 ©

FOUR ANNA WONDERFUL USED PAIR

1854 4a Indigo & Red, second printing, head die I & frame die I, used horizontal pair showing almost complete wavy lines & partial rosettes, each cancelled by centrally struck diamond of dots, some usual staining & overall toning, a showpiece

Estimate: € 2'000 - € 3'000





40220 ☉

FOUR ANNA VERTICAL USED STRIP OF THREE

1854 4a Blue & Red, fourth printing, head die III, frame die II, vertical strip of three pos. 6/12/18, clear to large margins, each neatly cancelled by "1" in diamond of bars, horizontal crease through pos. 12, some light soiling, a scarce used multiple

Estimate: € 1'500 - € 2'000

COLLECTIONS

40221 ** *
(*) △
☉ 田

A wonderful accumulation of Lithographed Issues neatly mounted & presented on albums pages, used with multiples incl. pairs, strips & blocks

1854 1/2a Blue, attractive selection of more than 237 singles, a pair, strip of three & block of four, showing complete sheet reconstruction of 96, shades & a variety of numeral cancels

1854 1a Red, attractive selection of used singles (39), pairs (5), strips of 3 (6), strip of four, blocks of 4 (2), strips of 6, with a fine array of shades & a variety of numeral cancels

1854 2a Green, attractive selection of used with singles (40), pairs (3), strips of 3 (3), block of 4 (1), strip of 5 (1)

1854 4a Red & blue, four used singles

Generally very fine and an excellent basis for expansion (100s of stamps)

Estimate: € 15'000 - € 20'000



40216



40231ex2



40231ex3



40235ex1

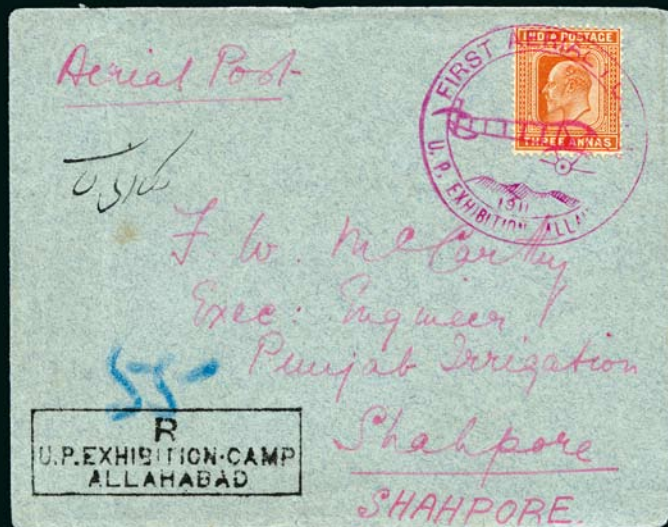

40231ex1



40232



40235ex2



GENERAL ISSUES

- 40222** 8 1856-64 4a Black and 2a yellow-buff together with GB 1d (counting for 8pies) adding 42+46+GB up to make the correct 6a8p rate to the U.K., all cancelled by diamond C22 on envelope to Kent, INSUFFICIENT hs alongside, however mixed franking seems to have been recognised as the various postage due markings have been crossed out, small faults, a great cover **500**



- 40223** E 1971 20p Abhisarika colour trials (4), in issued colour, dark brown & orange, dark purple & ochre, red-purple & ochre, dark green & light green, affixed on card, fine **150**
- 40224** E 1971 20p World Thrift Day colour trials (3) in grey-black, green (couple of marks) and light brown, affixed on card, fine **150**
- 40225** E 1973 20p Interpol colour trials (3) in green, blue and light brown, affixed on card, fine **150**
- 40226-40227** (No Lots)
- 40228** ** 1981-90 Gandhi 1R half-sheet of 80 showing spectacular dry print variety, leaving three rows almost completely without an impression, mint nh, fine and rare **500**



- 40229** ** (*) 1948 Gandhi 10R mint nh, 10R used, and set of four with no gum, fine 305-8 **200**

AIRMAILS

- 40230** 8 1911 Allahabad-Naini Aerial OFFICIAL POST : Official printed envelope bearing KEVII 1a ovpt OHMS tied by fine strike of FIRST AERIAL POST 1911 U.P. EXHIBITION AHHAHABAD cachet in magenta addressed to Noakhali with arrival bs, a rarity as very few official mail carried on the world's 1st flight **2'400**
- 40231** 46 1911 Allahabad-Naini Aerial Registered Post: pair of registered covers carried on this flight, 1st bearing KEVII 3a with registered boxed cachet R U.P.EXHIBITION.CAMP ALLAHABAD, Allahabad reg. backstamp, addressed to Shahpur with arrival cancel, 2nd cover bearing KEVII 3p, 1/2a, 2a + 6a, registered to Calcutta with R ALLAHABAD label on reverse, spectacular and rare offering **5'000**
- 40232** 46 1911 Allahabad-Naini Aerial cover bearing KEVII 1a tied by fine strike of FIRST AERIAL POST 1911 U.P.EXHIBITION ALLAHABAD cachet addressed to Scotland, on reverse backstamps of Allahabad (18 feg fig3), Bombay transit & Edinburgh arrival, cover roughly opened at top, unusual destination **400**



REVENUES & FISCALS

40233 E R

COURT FEE: Queen Victoria Government of India set of twelve proofs in black from 4r to 1'000r, each in marginal inscription pairs and bearing CANCELLED ovpts, a fine & rare set (24) (Est. € 2'000/3'000)

40234 ** 田 R

1923 George V set of sixteen values from 1a to 9R8a all in unmounted mint bottom marginal blocks of six, all bearing CANCELLED overprint (Samuel Type 19) except three lower values, plus additional endorsements in margin "approved for colour" and signed "Percy Green / for controller" and dated "8 Dec 23," some usual faults consistent with archival provenance, a wonderful & unique assembly, unlisted in Barefoot (78 stamps bearing Cancelled ovpts & endorsed)

Estimate: € 4'000 - € 7'000

INDIA USED IN BURMA

40235 ☒ (☒) 46
△ ○

1845-1936, Extensive and valuable mixed lot of INDIA USED IN BURMA, housed in two stockbooks, the 1854 issue is well represented with several covers and numerous cancelled singles, noted Thayetmyo cover with pair of 1854 4a, also some pre-stamp items and extensive study of the De La Rue issues, postal stationeries and postcards, includes a few useful old maps, a great lot (Est. € 4'000/6'000)

Offer

INDIA COLLECTIONS, LOTS, ETC

40236 ** * www

Fantastic collection of modern errors, varieties, colour trials, proofs, etc., incl. imperf., misperf., missing colour, printing flaws and so on, noted incl. 1951 Famous Indians essays/colour trials, 1974 Marconis imperf. proof block of four, 1975 Satellite proof pairs in different colours and 1973 Cricket imperf. colour trials in plate no. marginal blocks of four, a very desirable and valuable lot (Est. € 3'000/4'000)

Offer



40237	✉	www	1807-40, Attractive prephilatelic collection in two albums showing 50 items being mostly Calcutta shipletters but also items from Madras, Kedgerree P.O., some forwarding agents, items from Bombay Presidency, also further 43 items on stockpages, fine (Est. € 300/500)	Offer
40238	* ✉ ☉	www	1849-1950, Collection incl. covers (38) and stamps, written up on album pages, incl. stampless, TPO, Zanzibar POs, WWI censors, airmails, etc. (Est. € 800/1'200)	Offer
40239	✉ (✉) △ ☉	www	1852-56, Used section of classics in one stockbook and two large stockcards with mostly the 1854 issue incl. seven 4a off cover plus one on cover, plus a nice range of the other values incl. multiples, covers, various cancellations etc. (Est. € 1'200/2'000)	Offer
40240	✉ △ ☉	www	1854-70, Small cancel study in one stockbook showing mostly Cooper Type 5 cancels, mostly fine (39 stamps and 37 covers) (Est. € 300/400)	Offer
40241	** * (*) ✉ △ ☉	www	1854-1935, Collection on leaves incl. duplicated lithos, later ranges mint & used interspersed with varieties, also sections of Officials, I.E.F., C.E.F., etc., mostly fine (Est. € 300/500)	Offer
40242	* (*) ☉		1854-1948 ca. Ranges on leaves incl. lithos with several 4a cut to shape, good selection of unused 1860s issues, some duplication (Est. € 300/500)	Offer
40243	✉ (✉) △ ☉	www	1860-73, Specialised selection of used singles and covers with Cooper type 13 cancellations, mostly fine (23 stamps and 13 covers or fronts) (Est. € 200/300)	Offer
40244	✉ △ ☉	www	1865-85, Selection of dumb cancels on stockcards comprising 27 covers or fronts and 42 stamps) (Est. € 120/200)	Offer
40245	✉ △ ☉	www	1866-71, Small specialised group (11 stamps & 6 covers) with Cooper type 11 cancels - Central Provinces Circle, scarce (Est. € 200/300)	Offer
40246	✉ (✉) △ ☉	www	1870-1937, Used collection in two large stockbooks with mostly British India, includes various frankings, postal stationeries, officials, cancels, a few Indian States items including Alwar, Hyderabad, Bahawalpur, etc. (Est. € 500/800)	Offer
40247	✉	www	BOMBAY PRESIDENCY 1870-1909, Over 100 covers in one stockbook showing a fine range of cancels, plus extra stockbook showing a small study on duplex cancels from other areas, gen. fine (Est. € 300/500)	Offer
40248	✉ (✉) △ ☉	www	CANCELLATIONS 1854-1900, Specialised selection on stockcards showing various cancels on 19th century issues with railway offices, types Cooper 32a,b,c neatly mounted on pages, Bombay urban offices and receiving houses, etc., fine (Est. € 300/500)	Offer
40249	✉ (✉) △ ☉	www	MADRAS PRESIDENCY 1854-79, Specialised collection in stockbook showing a wide range of Madras cancels, circa 40 covers, 30 pieces and over 30 adhesives, some items neatly written up on pages, some spectacular multiple frankings, several going abroad, sections include Madras City local, small C/1, C10 diamond, various Madras circles, etc., fascinating (Est. € 800/1'200)	Offer

Indian States

INDIAN CONVENTION STATES

40250	* ☉	www	1885-89, Collection of about 95 stamps (most mint) on 7 pages from 1930s Schwanenberger World album, part I (1840-90), last catalogued in 1933 (by Michel) and stored away so showing brilliant unfaded colours throughout, incl. cpl't sets and few extra shades or used, useful, examine (Est. € 120/180)	Offer
--------------	-----	-----	---	--------------

INDIAN FEUDATORY STATES

40251	* (*) ☉	38	1872-88, Collection of about 200 stamps incl. few early Nepal on 16 pages from 1930s Schwanenberger World album, part I (1840-90), last catalogued in 1933 (by Michel) and stored away so showing brilliant unfaded colours throughout, some areas solid (e.g. Bhopal), others quite sparse, slightly mixed condition, useful lot to examine and value yourself (Est. € 160/240)	Offer
--------------	------------	----	--	--------------

COCHIN

40252	** (*) 田	www	Selection of 4 complete mint sheets incl. 1911-13 3p, Official 1942-43 6p perf.13x13 1/2, Official 1946-48 2a and Official 1948-49 6p, fine (SG £1'992) (Est. € 150/200)	Offer
--------------	-------------	-----	--	--------------





- 40253** [www](#) Interesting selection of covers incl. 2p envelope uprated with 1948-50 2a black pair and 1949 3p on 9p, Official cover from the Inspector of Police with 1949 9p on 4p, Reg'd env. with 2put & 1/2put, registered cover with 1911-13 1a (2) and 4p, 2p unused postal stationery card, and one from Travancore with five 3/4ch black, nice group (Est. € 100/150)

Offer

- 40254** (*) Selection of varieties incl. 1916-30 3a imperf. pair colour trial on wmk paper, 1946-48 9p with faint "printed on both sides" variety (not cat.), 1948-50 4p green mint nh block of four imperf. inbetween, 1949 Dutch Palace pair imperf. inbetween, unused, faint vertical crease (SG £1'100++)

118a

300**TRAVANCORE**

- 40255** ** (*) [www](#) Selection of mint sheets incl. 1914-22 4ca (dark gum as usual, minor soiling), 1924-39 1/2ch (incl. "CHUCRRAM" variety), 5ch and 7ch perf. 12 1/2 (some gum stains), 1939 1 1/2ch perf. 11 part sheet of 63 and 14ch perf. 11 part sheet of 48, Official 1911-30 1/ch (SG.017), Official 1930-39 6ca with type O8 ovpt in first row and type O6 below (SG.066Aa/66Ba, SG states "very scarce"), and 1939 2ch orange part sheet of 70, some pen notations in the margin, generally fine (SG £4048+) (Est. € 400/500)

Offer**INDIAN STATES COLLECTIONS, LOTS, ETC.**

- 40256** * (*) [www](#) 1881-1950 Old-time collection mounted on leaves & written up in French, showing both Convention & Feudatory States with unused, used, reprint & forgeries, useful postal stationery, plus a few items of Tibet & Nepal, mixed to fine (100s) (Est. € 400/600)
- 40257** [www](#) PONDICHERRY 1844-72, Small specialised section of British Post-Office in Pondicherry items, comprising 18 covers or fronts, range of singles bearing Pondicherry cancels including 1854 singles, etc., gen. fine (Est. € 200/400)

Offer**Offer****Ionian Islands
POSTAL HISTORY**

- 40258** 58 1809 Folded entire from Corfu to Milan bearing Italian Troops cachet in blue (earliest known usage) and very rare POSTA CORFU SEPTINSULARE circular handstamp, address partly erased, plus other cover to Corfu with blue ISOLE IONIE pmk, fine duo, the first letter with cert. Simmermacher

500**Ireland**

- 40259** 58 1805 Entire from Portarlinton to Blackrock, with ms "5" corrected to "6," reverse with Dublin Penny Post ds without "M"(orning) or "A"(fternoon), fine
- 40260** 58 1839 (Dec 10) Printed wrapper from the "Sunday School Society for Ireland," sent from Dublin to Lurgan before being turned and returned, with ms "2" paying the 2d charity rate instead of the 4d letter rate both times (with printed notice on one side saying so), very fine and scarce

120**300**



1922 (FEBRUARY) OVERPRINTS



- | | | | | |
|--------------|---|--|-----|------------|
| 40261 | ⊙ | 1922 1/2d Green with black inverted overprint, neat cds at lower left, very fine (SG £600) | 1a | 300 |
| 40262 | ⊙ | 1922 2d Orange die I with inverted overprint, 21 Feb 1922 cds, very fine (SG £300) | 12a | 150 |

IRELAND COLLECTIONS, LOTS, ETC.

- | | | | | |
|--------------|------------------|---|--|--------------|
| 40263 | ** * ✉ 58
△ ⊙ | 1922-66, Mint & used collection in Borek album incl. some valuable Seahorses, also two 1930 2d Shannon Barrage FDC's, both addressed, a fine lot (Est. € 800/1'200) | | Offer |
|--------------|------------------|---|--|--------------|

Jamaica



- | | | | | |
|--------------|---------|---|-----|--------------|
| 40264 | ⊙ | 1917 1/2d Blue-Green with WAR STAMP overprint on reverse only, neat cds on obverse, fine, unpriced by SG in used, cert. Sismondo (2004) | 73c | 200 |
| 40265 | ⊙ | 1917 1 1/2d Orange with WAR STAMP overprint showing "stop inserted and P impressed a second time" variety, light cancel, very fine, unpriced by SG in used, cert. Holcombe (1994) | 74b | 200 |
| 40266 | * ⊙ www | 1858-90, QV Collection of 31 stamps (most used) on page from 1930s Schwanenberger World album, part I (1840-90), last catalogued in 1933 (by Michel) and stored away so showing brilliant unfaded colours throughout, few extra shades, nice lot, examine (Est. € 80/120) | | Offer |

Kenya, Uganda and Tanganyika



- | | | | | |
|--------------|---|--|-------|------------|
| 40267 | * | 1903-04 1/2a to 10R values, mint og, 10R slightly toned, otherwise fine (SG £836.50) | 1-14 | 200 |
| 40268 | * | 1904-07 1/2a to 10R values, mint og, 10R ever so slightly toned, otherwise mostly very fine (SG £643.50) | 17-31 | 150 |



- | | | | | |
|--------------|---|---|-------|------------|
| 40269 | ⊙ | 1912-21 1c to 10R used, with shades incl. very fine 1R on emerald green, 5R and 10R with crayon marks, mostly fine (SG £900+) | 44-58 | 240 |
|--------------|---|---|-------|------------|



- | | | | | |
|--------------|---|--|----|------------|
| 40270 | ⊙ | 1912-21 20R Black and Purple on red with crisp strike of the Nairobi cds, superb, cert. Brandon (2001) (SG £375) | 59 | 180 |
| 40271 | ⊙ | 1912-21 20R Purple and Blue on blue, neat cds, very fine (SG £550) | 60 | 260 |
| 40272 | ⊙ | 1912-21 50R Dull Rose-Red and Greyish-Green with "NAIROBI / PARCELS" cds, very fine (SG £700) | 61 | 340 |
| 40273 | ⊙ | 1912-21 100R Purple and Black on red, with neat cds, light horizontal crease and two small scuff spots, still a presentable example and scarce (SG £2'750) | 62 | 500 |



- | | | | | |
|--------------|---|---|-------|------------|
| 40274 | ⊙ | 1921-22 1c to 5R, used, with very fine high values (cert. RPS 2004) incl. 2R with Mombassa registered oval ds, 3R with neat Mombassa cds and 5R with Nairobi cds (cert. states harshly "slightly faded"), very fine group, ex Nashville (SG £1'098) | 65-74 | 400 |
|--------------|---|---|-------|------------|



- | | | | | |
|--------------|---|--|-------|------------|
| 40275 | ⊙ | 1922-27 1c to £1 used, incl. £1 with neat cds (corner crease) and a very fine 7s50 with crisp Kitale cds, mostly fine (SG £840+) | 76-95 | 240 |
|--------------|---|--|-------|------------|



- | | | | | |
|--------------|----|---|-------|--------------|
| 40276 | * | 1922-27 1s to £1 values (9), mint og, 7s50 with tiny thin otherwise fine (SG £444.25) | 87-95 | 100 |
| 40277 | ** | 1922-27 £4 Black and Magenta mint nh, slightly toned gum, well centred and very fine, signed A. Diena (SG £2'000) | 98 | 1'000 |

The currency used for this sale is the EURO (€)





40278 ☉

1935-37 1c to £1 set of 14, plus 5c with variety "rope joined to sail" perf.13x12 (very fine) and perf.14, 1s perf.13x12, with very fine £1 tied on small fragment by Mnyusi cds and very fine 10s, some toned (SG £695)

110-123

240



40279 ☉

1935 15c Black and Scarlet with DOUBLE FRAME variety (one albino), slightly smudgy but light cancel, light vertical crease otherwise fine and very rare, unpriced by SG, the only known example, cert. Brandon (2001)

113a

1'000

40280 ☉

www

1928-33 Postage Dues 5c to 1s fine used set of six (SG £160)

D 1-6

50

Kuwait



40281 ☉

1923-24 1/2a to 10R used set of 15, with superb and fresh 10R and very fine 2R and 5R, the rest mostly fine (SG £1'000)

1-15

500



40282 ☉

1929-37 1/2a to 15R used set of 20 (plus some extra shades), with fine 15R on fragment and fine 5R and 10R with only very minor toned spots, others mostly fine, some toning, 15R cert Brandon (SG £2'065+)

16-29

800



40283 → ⊙

1933 Airmails used set of 4, with a very fine 4a with cert. Rendon (1993), other values are toned (SG £225)

31-34

100



40284 ⊙

OFFICIALS: 1923-24 1/2a to 1R used, fine to very fine (SG £724)

01-10

300

40285 ⊙

OFFICIALS: 1923-24 1R Brown and Green with KUWAIT / SERVICE overprint, neat cds, very fine, cert. Brandon (2004) (SG £190)

010

90



40286 ⊙

OFFICIALS: 1923-24 2R Carmine and Brown with KUWAIT / SERVICE overprint, neat cds, very fine, cert. Brandon (2004) (SG £275)

011

140

40287 ⊙

OFFICIALS: 1923-24 5R Ultramarine and Violet with KUWAIT / SERVICE overprint, cds across lower right corner, very fine, cert. Brandon (2004) (SG £450)

012

220

40288 ⊙

OFFICIALS: 1923-24 15R Blue and Olive with KUWAIT / SERVICE overprint, cds across lower right corner, very fine, cert. RPS (2006) (SG £550)

014

260



40289 ⊙

OFFICIALS: 1929-33 1a, 3a, 8a, 12a, 1R and 2R with KUWAIT / SERVICE overprints, very fine used (SG £1'025)

016/24

500



40290 ⊙

OFFICIALS: 1929-33 5R Ultramarine and Purple with KUWAIT / SERVICE overprint, neat cds, faintly toned perfs at top right barely noticable, fine (SG £450)

025

200





Labuan

- | | | | | |
|--------------|-----|----|--|--------------|
| 40291 | * ☉ | 56 | 1880-86, Collection of 15 stamps (4 used) on page from 1930s Schwanenberger World album, part I (1840-90), last catalogued in 1933 (by Michel) and stored away, thus fresh and vivid colours throughout, includes better surcharges, highly attractive, examine (Est. € 140/180) | Offer |
|--------------|-----|----|--|--------------|

Lagos

- | | | | | |
|--------------|-----|-----|--|--------------|
| 40292 | * ☉ | www | 1874-90, QV Collection of 27 stamps (most used) on page from 1930s Schwanenberger World album, part I (1840-90), last catalogued in 1933 (by Michel) and stored away so showing colours fresh throughout, one obvious damaged removed, several cds cancels, useful, examine (Est. € 100/140) | Offer |
|--------------|-----|-----|--|--------------|

Leeward Islands



- | | | | | |
|--------------|---|--|---|---------------------|
| 40293 | ☉ | | 1912-22 1/4d to 5s set of 12 plus extra shades of the 1/4d, 1/2d, 1d, 2 1/2d, 3d (4 incl. white back), 1s (2) and 5s (3), mostly very fine (SG £750+) | 46-57
300 |
|--------------|---|--|---|---------------------|



- | | | | | |
|--------------|---|--|--|---------------------|
| 40294 | ☉ | | 1921-32 1/2d to £1 used set of 23 with superb 10s and £1, rest mostly fine (SG £700) | 58-80
300 |
|--------------|---|--|--|---------------------|



- | | | | | |
|--------------|---|--|--|--------------------|
| 40295 | ☉ | | 1921-32 Reversion to Die I 1/4d to 1s used set of 7, fine to very fine (SG £200) | 81-87
80 |
|--------------|---|--|--|--------------------|

- | | | | | |
|--------------|-----|-----|---|---------------------|
| 40296 | * ☉ | www | 1890 QV first issue set (5sh brilliant mint, rest used) on page from 1930s Schwanenberger World album, part I (1840-90), very fresh, two with clear Antigua cds, examine (Est. € 40/60) | 1-8
Offer |
|--------------|-----|-----|---|---------------------|

Malaysia

KEDAH



- | | | | | |
|--------------|---|--|--|---------------------|
| 40297 | ☉ | | 1921-32 Set of 15 to \$5 (with wmk crown to left of CA), used, dollar values are very fine (SG £375) | 26-40
180 |
|--------------|---|--|--|---------------------|

LABUAN. BRITISCHE BESITZUNG.

Freimarken.

1878. Kopf der Königin, W. Krone C. A. stehend, liegend, f. Dr., w. P., ges. 14.



1880. Dengl., Wsch. Krone C. A. stehend, ges. 14.



1880-81. Mit verschiedenen Aufschriften des neuen Wertes, ges. 14.



1880-81. Wsch. Krone C. A. stehend, ges. 14.



1881-82. Mit schwarz. Aufs. des neuen Wertes, ges. 14.



1886. Wsch. Krone C. A. stehend.



40291

MALTA. Britische Besitzung.



Insel im Mitteländischen Meer.
Hauptstadt: La Valletta.

Geldwährung:
Wie in Grossbritannien.

Freimarken.

1872-74. Dengl. mit Wsch. Krone C. C., ges. 12 1/2-14.



1880. F. Dr., f. P., ges. 14, ohne Wsch.



1881. Dengl., Wsch. Krone C. A., ges. 14.



1885. F. Dr., w. P., ges. 14, Wsch. Krone C. A.



1886. Dengl., Wsch. Krone C. C., ges. 14.



40304

MONTSERRAT. BRITISCHE BESITZUNG.

Insel südwestlich von Antigua.

Geldwährung: Wie in Grossbritannien.

Freimarken.

1856. Marken von Antigua mit schwarz. Aufschrift „Montserrat“, Wsch. Krone C. C., ges. 14.



1870. Kopf der Königin Victoria, Wsch. Krone C. C., ges. 14.



1881. Dengl., Wsch. Krone C. A., ges. 14.



1881. Wie 1870, Wsch. Krone C. A., ges. 14.



1885. Wie 1870, Wsch. Krone C. A., ges. 14.



40343

NEU-FUNDLAND. BRITISCHE BESITZUNG.



Insel an der Ostküste Nordamerikas.
Hauptstadt: St. Johns.

Geldwährung bis 1860: Wie in Grossbritannien; dann 1 Dollar (= 4 Sh.) zu 100 Cents.

Freimarken.

1857. Krone und heraldische Wappenstein, f. Dr., w. P.



1860. Wie 1857, f. Dr., w. P.



1867. Hochwappenstein mit heraldischen Wappen in der Mitte, f. Dr., w. P.



1867. Hochwappenstein mit heraldischen Wappen in der Mitte, f. Dr., w. P.



1872. Dengl., Farbenwechsel, f. Dr., w. P.



1882. Dengl., abwechselnd getriebene Farben, f. Dr., w. P.



1886-87. Verschiedene Darstellungen, f. Dr., w. P., ges. 14.



40359



40298 ☉

1922 Malaya Borneo Exhibition (Borneo 14mm long) used set of 8, fine to very fine with neat cancels, ex Nashville (SG £375)

41-48

180



40299 ☉

1922 Malaya Borneo Exhibition (Borneo 15-15 1/2mm long) used set of 3, very fine with neat cancels, ex Nashville (SG £350)

49-51

170

TRENGGANU



40300 ☉

1922 Malaya-Borneo Exhibition used set of 10, with very fine \$5 cancelled to order (cert. RPS 2006), and very fine \$3 (cert. RPS 2006), minor toning to a couple otherwise fine (SG £1'400)

48-58

500

COLLECTIONS, LOTS, ETC.

40301 * ☉

www

MALAYAN STATES, 1882-90 QV collection of 22 stamps (many mint, used incl. cancelled in red) on 3 pages from 1930s Schwanenberger World album, part I (1840-90), last catalogued in 1933 (by Michel) and stored away, showing fresh unfaded colours throughout, sparse but scarce, examine (Est. € 160/200)

Offer

Malta

GENERAL ISSUES



40302 ☉

1919 10s Black, cds at upper left leaving image clear, very fine and scarce, cert. Brandon (1983) (SG £4'250)

96

2'000



40258



40259

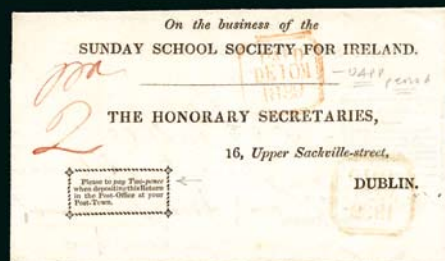

40260



40263ex



40305ex



40365



40312ex1



40316



40312ex2



40339ex



40346



40340



40351



40351ex2



- | | | | | | |
|--------------------------------------|----------|-----|---|------|--------------|
| 40303 | △ | | 1926 3d Black on yellow with inverted overprint, tied on small piece by Cospicua cds, very fine, cert. BPA (1934) (SG £475) | 149a | 220 |
| 40304 | * ⊙ | 56 | 1860-86, Collection of 14 stamps (8 mint incl all 1860-82 issues) on page from 1930s Schwanenberger World album, part I (1840-90), last catalogued in 1933 (by Michel) and stored away, fresh colours throughout (scarce thus), examine (Est. € 120/180) | 1/30 | Offer |
| MALTA COLLECTIONS, LOTS, ETC. | | | | | |
| 40305 | ** ✉ △ ⊙ | 58 | 1797-1976, Mint & used selection in two stockbooks with strength in 19th century material incl. one pre-stamp to Rome dated 1797, then 11 covers bearing GB stamps and cancelled by the A25 duplex, includes also some mint Cyprus together with the later mint Malta, gen. fine (Est. € 1'000/1'500) | | Offer |
| 40306 | * (*) | | 1863-1935 Mint ranges on album leaves incl. complete sets, high values, 1863-81 1/2d buff (7 - diff. shades/printings), mostly fine & fresh (Est. € 400/800) | | Offer |
| 40307 | * (*) ⊙ | www | 1864-1911, Comprehensive mint & used collection on three album pages plus a few duplicates on a stockpages, early QV and a few high values (Est. € 120/200) | | Offer |
| 40308 | * ⊙ | www | 1864-1907, Mint & used collection on two pages with some earlies plus a few high values, fine (Est. € 120/200) | | Offer |
| 40309 | ✉ | www | 1898-1972, Group of 41 covers, postal stationery, postcards & documents incl. maritime & postage dues, tax markings, incoming mail, interesting group, mixed (Est. € 150/250) | | |



- | | | | | | |
|--------------|---|-----|---|--|--------------|
| 40310 | ⊙ | | 1904-30, Used selection incl. 1904-14 5s, 1914-21 set to 5s, 1921-22 6d, 1922 Self Government wmk Crown CC set to 10s (SG £650) and wmk script CA set to 10s, 1922-26 set of 17 to £1 (both wmk), 1926 set of 14, 1926-27 set of 17, 1928 set of 19, 1930 set of 17 and 1925 Postage Due set of 10, mixed condition (STC £4'332) (Est. € 1'000/1'300) | | Offer |
| 40311 | ✉ | www | 1935-50, Lot of 65 commercially used covers mostly franked by KGVI adhesives, many censored (Est. € 70/100) | | Offer |

Mauritius

1847 "POST OFFICE" ISSUE (SG 1-2)

- | | | | | | |
|--------------|-----|----|--|-------|--------------|
| 40312 | (*) | 58 | "POST OFFICE" reprints of both values in both colours, being prints from the original plate prior to its being presented to the RPS, the blue prints each has "Reprint" on reverse, very fine and scarce | 1R-2R | 4'000 |
|--------------|-----|----|--|-------|--------------|

Additional images of items from larger lots may be available
at www.davidfeldman.com



1848 "POST PAID" ISSUE (SG 3-25)

II. EARLY IMPRESSION



40313 ☉

1848-59 Post Paid (early impression) 1d orange-vermillion used pair, with good to large margins, superb appearance with fresh colour, a fine and rare multiple (SG £12'000+)

7

Estimate: € 5'000 - € 7'000

IV. WORN IMPRESSION



40314 ☒

1855 Wrapper with 1855 2d pale blue (late worn impression, pos.8), with good to large margins, tied by target cancel, sent to Nantes, France, with Mauritius Packet Letter oval ds adjacent, French "90" hs and arrival bs, a few cover stains, no defects, a fine and rare cover.

22

24'000

Expertise: Holcombe (1993) and BPB (2002)

Provenance: Ex Kanai (David Feldman 1993) and Sir Andrew Clark

V. LATEST IMPRESSION



40315 ☉

1848-59 Post Paid (latest impression) 1d red used pair, with fine to huge margins, two clear void numerals, fine (SG £1'100+)

23

400

1859 (OCTOBER) "SHERWIN" ISSUE (SG 40)

40316

58

Sherwin reprints made by the Royal Philatelic Society of London from the defaced original plates of the 2d and the unissued 1d, in black on thin paper and affixed to card, plus two prints showing the reverse of these plates, bearing advertisements of "The Grand Hotel Europe" in Port Louis (one in English, one in French), some foxing, nevertheless a rare set of reprints of which only a few are known

1'000





40317 ☉

2d Deep Blue, position 2 from the plate of 12, showing substantial inking flaw over "D" of "PAID" - the only such flaw known from this issue. Stamp with four margins (close at right, others generous) and has a tiny sealed tear at top just touching top of "O" of "Postage."

5'000

An extremely rare example, and an amazing showpiece

Expertise: certificate Holcombe (1995)

1859 (DECEMBER) "DARDENNE" ISSUE (SG 41-44)



40318 *

1859 Dardenne 2d Blue pair, with very close to huge margins, mint og, showing inking flaws on right stamp, a couple of tiny thins, some redistributed gum, still a very rare mint multiple (SG £8'000+)

43a

3'000



40319 ✉

1860 Wrapper with "Dardenne" 2d blue vertical pair, with good to very large margins and fresh colour, two target cancels, sent to Bordeaux, France, with French "8" and several transit and arrival cds, stamps showing interesting inking flaws, filing fold affecting lower stamp, minor cover soiling, a scarce cover, cert. BPA (1995)

43a

2'000



40320	⊙	1859 "Dardenne" 2d pale blue with very good to huge margins, neat barred oval cancel, fine (SG £650)	44	200
40321	⊙	1859 Dardenne 2d Pale Blue showing the retouch below "TWO" (the so-called "feather" variety), with fine to huge margins, neat void numeral leaving variety clear, very fine, cert. Holcombe (1995) (SG £950)	44b	360
40322	⊙	1859 Dardenne 2d Pale Blue showing the retouch below "TWO" (the so-called "feather" variety), with good to huge margins, neat void numeral leaving variety completely clear, a few minor faults, slightly toned (SG £950)	44b	280

GENERAL ISSUES

40323	** * S www	1893-1899, Selection of Specimen overprints incl. 1893 1c on 2c (mint nh), 1895-99 set of 6 (mint nh excl. 3c & 6c), 1898 36c and 1899 Labourdonnais 15c (mint nh), all mint nh very fine (SG £ 275)	123s/136s	80
--------------	------------	--	-----------	-----------



40324	* S	1902-05 First Arms set of 18 with Specimen overprint, mint og (1c, 2c, 4c on yellow and 15c on white all mint nh), fine to very fine (SG £325)	140s-155s	100
40325	* S	1910 Set of 15 with Specimen overprint, mint og, fine to very fine (SG £300)	181s-95s	90
40326	* S	1913-22 Set of 8 incl. a shade of the 25c and die II 25c, 1R and 10R with Specimen overprints, mint og, 12c has small corner crease, o/w mostly very fine (12)	196s-204s	80
40327	⊙	1921-26 50R Dull Purple and Green, neat cds, very fine, cert. Brandon (2001) (SG £2'250)	222	1'000



40328	* S	1921-26 50R with Specimen overprint, mint og, very fine (SG £275)	222s	80
--------------	-----	---	------	-----------



40329	* (*) S	1921-34 Set of 20 plus 12 pale grey with Specimen overprint, mint og, a couple with faults, mostly fine (SG £475+)	223s-241s	120
40330	* S	1921-34 Set of 20 plus 12 pale grey with Specimen overprint, mint og, mostly very fine (SG £475+)	223s-241s	150





- 40331** * S www 1925-48, Selection with Specimen overprints/punctures, incl. 1925 surcharge set of 3 (mounted in margin only), 1935 Jubilee set, 1937 Coronation set, 1946 Victory set, 1948 Stamp Centenary set and 1933-54 postage dues set, very fine (SG £560) 242/269 **160**



- 40332** * S 1938-49 Set of 12 with Specimen puncture, mint og, average to fine condition (SG £375) 252s-263s **70**



- 40333** * 田 1903-04 Express 15c on 15c ultramarine mint og block of four, light gum crease, rounded corner perf at upper left, fine appearance (SG £220+) E2 **80**



- 40334** * 1903-04 Express 15c on 15c ultramarine with INVERTED SURCHARGE variety, large part og, stain at top, cert. BPA (2000) (SG £1'000) E3a **240**

- 40335** ☉ 1904 Express 15c grey-green with double surcharge, neat Mauritius cds, fine, cert. BPA (1994) (SG £650) E6b **240**

- 40336** * 1904 Express 15c grey-green with double surcharge and "LNIAND" error, mint og, fine, cert. RPS (1958) (SG £750) E6c **280**

MAURITIUS COLLECTIONS, LOTS, ETC.



- 40337** * ☉ 1860-77, Mostly mint collection incl. 1860-63 6d green, 9d and 1s green (cert. Sismondo) all mint og (some toning, gum wrinkling), 1863-72 1d to 1s (6 values) imperf. proofs with CANCELLED overprints on ungummed, unwatermarked paper, 2d with inv. wmk, 2d imperf. wing marginal, 6d and 9d in mint og blocks of four, 1876 1/2d on 9d with inverted surcharge (no gum, faults), 1877 1s on 5s (both shades), etc., very mixed condition (32) (SG £6'780++) (Est. € 2'000/3'000) **Offer**



40338	* ☉	www	1858-87, Collection of over 50 stamps (17 mint, 2 "Cancelled" ovpts not figured), no "Primitives," on 3 pages from 1930s Schwanenberger World album, part I (1840-90), last catalogued in 1933 (by Michel) and stored away so showing vivid original colours throughout, few obvious damaged and/or forgeries removed, slightly mixed condition, useful and attractive lot, examine (Est. € 240/360)	Offer
40339	✉	58	1859-1881, Lot of 18 covers, mostly from the De La Rue period, plus a few fragments, includes also a Britannia single on cover to Bordeaux and some incoming mail, one item diverted via the Bindisi route due to the Franco-Prussian war, mostly fine (Est. € 1'000/1'500)	Offer
40340	✉	58	1863-74, Group of 3 covers, incl. 1874 Wrapper to France with 1863-72 1s yellow and 4d rose tied by "B53" numeral, fine and attractive, 1865 Entire to Germany with 1863-72 6d dull violet tied by "B53" numeral, fine, and 1863 Envelope to France with 1860-63 1s green pair, missing backflap and some minor faults, a useful lot (Est. € 150/200)	Offer
40341	✉ (✉) △ ☉		1864-1883 Exhibition collection of Numeral postmarks of covers, cards & stamps neatly mounted, illustrated & written up on 53 album pages, collection built on the basis of the towns along the various railway lines, incl. the northern railway line numeral 1 to 13 from Port Louis via Roche Bois being numeral 1 to Grand River South East being numeral 13, the interior railway line numeral 14 to 32 from Mawebourg being numeral 14 to Pailles being numeral 32, the Savanne railway line numeral 33 to 40 including Riviere-Dragon & Piton, the Moka railway line numeral 41 to B49 including Saint-Pierre & Montagne Blanche etc., a wonderful basis for study & expansion (44 covers or cards & 180 stamps) (Est. € 5'000/10'000)	Offer

Montserrat



40342	☉		1914-1932, Used selection incl. very fine 1914 5s, 1916-22 1/2d to 5s set, 1917-18 ovpts (excl. SG61) and 1922-29 1/4d to 5s values (excl. 2s & 4s), and 1932 Anniv. of Settlement set, mostly fine (SG £630) (Est. € 300/400)	48/93	Offer
40343	* ☉	56	1876-85, Collection of 12 stamps (incl SG 1 & 5 mint, 4 & 11 used, few extra shades) on page from 1930s Schwanenberger World album, part I (1840-90), last catalogued in 1933 (by Michel) and stored away so vivid unfaded colours throughout, a lovely lot, examine (Est. € 160/220)		Offer

Morocco (Agencies) COLLECTIONS, LOTS, ETC.

40344	* ☉	www	1892-97, Mint and used collection of Locals (49) on old printed album pages, some foxing, mixed condition, an uncommon lot (Est. € 60/90)		Offer
40345	☉	www	1914-31, Used selection of the British, Spanish and French currency overprints on GB stamps, incl. British ovpt 2s6d Seahorses (5), Spanish ovpt 5s Seahorse and 1925-31 set of 6, etc., mixed condition (STC £880+) (Est. € 150/200)		Offer

Natal

40346	✉	58	1857 3d Rose, pair with strong embossing tied by oval POST OFFICE cancels on folded large part-cover to Durban, fine & scarce	4	600
40347	* ☉	www	1860-88, Collection of about 50 stamps (most used, a few colour varieties) on 2 pages from 1930s Schwanenberger World album, part I (1840-90), last catalogued in 1933 (by Michel) and stored away so showing brilliant unfaded colours throughout, no embossed issues, couple possible fiscal cancels so figured appropriately, slightly mixed condition, useful, examine (Est. € 240/360)		Offer





- 40348** ** * 田 www 1895 1/2d on 6d violet mint half sheet of 120 with margins, some minor toning at bottom, otherwise very good condition for such a large block (SG £300+) 114 **100**



- 40349** S 1902 Set of high values overprinted SPECIMEN, 5s with 2 blunt perfs at top, £1 with small tonespot, £1 10s with tonespots, rest fine (SG £955) 140s-145bs **300**
- 40350** 田 Δ ◎ www 1857-1902, Small specialised group in one stockbook, showing a few embossed earlies including a 6d (cert. RPS), seven 3d incl. one with RPS cert, spectacular Chalon cover to London and specialised section of DLR issues showing a range of cancels, also some other misc. South Africa, mixed to fine (Est. € 400/700) **Offer**
- 40351** 田 58 BOER WAR: Two humorous illustrated covers from the Boer war; "Joubert's Xmas Pudding" and "Bringing in the Boer's Head," both franked with 1874-99 1d dull rose, minor soiling, a fine pair **80**

Nauru



- 40352** ◎ 1916-23 6d Purple with "NAUP.U" variety, light cds, toning on the reverse otherwise fine, unprice by SG in used, cert. RPS (2006) 10a **500**
- 40353** * 1916-48 Mint selection comprising 1916 Seahorse set plus 1928-48 sets (both) (SG £820) **300**

New Republic

- 40354** * www 1886-87 Issues, collection of 13 stamps (all mint) with 9 dated "86" and 4 undated, all diff. values or papers, on 2 pages from 1930s Schwanenberger World album, part I (1840-90), fresh unfaded colours throughout, useful, examine (Est. € 60/80) **Offer**

New Brunswick

- 40355** 田 68 1799 (May 1) Entire from London to New Brunswick, with ms "1/8" and London Paid cds, reverse with St. John and Halifax two-line ds, some peripheral wear at top, scarce **400**
- 40356** 田 68 1807 (Aug 20) Entire from New Brunswick to Lord Sheffield at Whitehall, London, with "PAID" hs on obverse, and reverse with clear Fredericton and Halifax two-line ds, redirected twice with ms markings, fine **300**

Newfoundland

- 40357** 田 68 1827 (May 29) Wrapper from St. Johns to London, with ms "paid in 1" and (on reverse) "Saint Johns" written by the Post Master, reverse also with clear "SHIP LETTER / PLYMOUTH" hs and nice wax seal, rare with this despatch ms marking **600**
- 40358** 田 68 1855 (Mar 17) Entire from Murray Harbour, Prince Edward Island, to Port Phillips, Australia, with ms rate, "p1" and "PAID" hs, Liverpool tombstone ds, reverse with despatch and arrival cds, some soiling, a rare destination **600**



- 40359** * ☉ 56 1857-90, Important collection of about 45 stamps (mostly mint, but incl some valuable earlies e.g. SG 12 used) on 2 pages from 1930s Schwanenberger World album, part I (1840-90), last catalogued in 1933 (by Michel) and stored away so most are in the original unfaded colours, couple obvious damaged and/or forgeries removed, a fantastic holding offered intact, and incl. similar New Brunswick and Nova Scotia (17 stamps total) from the same album, slightly mixed condition, useful, examine (total SG about £9'600) (Est. € 1'200/1'600) **Offer**



- 40360** * 1860-1932, Mint selection incl. 1865-71 10c & 12c plus 13c in block of four, 1887-88 set of 6 plus 10c block of four, 1897 set of 14, 1910 set of 11 and 1932 \$1.50 on \$1 Airmail, slightly mixed condition (SG £2'700+) (Est. € 500/700) **Offer**



- 40361** ** * (**) ☉ 1868-1947, Attractive mint & used collection in one album, includes a few better earlies, values in the 1868-94 period with some useful mint examples, noted also airmail incl. 1932 Transatlantic and 1933 Gen. Balbo flight, plate proofs plus different shades and perms. for some issues, some extra stockcards with other areas of the Canadian Dominion, mixed but gen. fine (Est. € 1'200/2'000) **Offer**

New Guinea

G.R.I. SURCHARGES ON GERMAN NEW GUINEA

- 40362** * (*) 1914-15 Mint selection incl. 6mm setting 1d on 5pf, 2d on 20pf and 2 1/2d on 20pf (no gum), and 5mm setting 1d on 3pf, 2d on 10pf, 2d on 20pf (no gum) and 8d on 80pf (no gum and small thin in corner) 1/26 **100**



- 40363** △ 1915 3d on Rabaul (Deutsch Neuguinea) registered label, tied to small fragment by violet Rabaul oval ds, fine, signed Bothe (SG £275) 33 **120**



- 40364** ☉ 1915 3d on Rabaul (Deutsch-Neuguinea) registered label, neat cds, fine (SG £475) 33d **200**
- 40365** △ 58 1915 3d on Herbertshöhe (Deutsch Neuguinea) registered label with "no dot after I" variety, tied on part cover by Herbertshöhe cds with N. W. Pacific Islands 2 1/2d blue Roo also tied adjacent, Hong Kong bs, label soiled, still an unusual and rare commercial usage, signed Holcombe (SG £1'600) 36 **600**
- 40366** ☉ 1915 3d on Herbertshöhe (Deutsch Neuguinea) registered label, Rabaul cds, stain on reverse not too apparent, otherwise fine (SG £650) 36 **200**





- 40367** ☉ 1915 3d on Kieta (Deutsch-Neuguinea) registered label, light Rabaul cds, very fine (SG £700) 38 **300**
- 40368** ☉ 1915 3d on Stephansort registered label, setting G, pos.10, cancelled-to-order with Stephansort cds, very fine, one of only 50 printed, cert. Ceremuga (2002) and RPS (1979) (SG £2 '750) 40 **1'400**
- 40369** ☉ 1915 3d on Friedrich Wilhelmshafen (Deutsch-Neuguinea) registered label, Rabaul cds, some short perfs otherwise fine (SG £650) 41 **200**
- 40370** ☉ 1915 3d on Kawieng (Deutsch Neuguinea) registered label, Rabaul cds, couple of short perfs and vert. crease at far left (SG £550) 42 **140**
- 40371** ☉ 1915 3d on Manus (Deutsch-Neuguinea) registered label with "no dot after l" variety, couple of creases and a couple of toned perfs, Rabaul cds, very rare, signed Bothe amongst others, ex Kamina (SG £5'500) 43a **2'000**

G.R.I. SURCHARGES ON MARSHALL IS.



- 40372** * 田 1914 GRI surcharges on Marshall Island (5mm setting) mint og selection incl. 1d on 3pf block of four, 2d on 20pf, 3d on 25pf (signed Bühler), 3d on 30pf and 5d on 50pf, very fine (SG £1'234), plus GRI surcharges on German New Guinea 1914-15 mint selection incl. 6mm setting 1d on 5pf, 2d on 20pf and 2 1/2d on 20pf (no gum), and 5mm setting 1d on 3pf, 2d on 10pf, 2d on 20pf (no gum) and 8d on 80pf (no gum and small thin in corner) (SG £740) (Est. € 400/600) 50/57 **Offer**

GENERAL ISSUES FROM 1925 (SG 125-225)



- 40373** ☉ 1935 Bulolo Goldfields £2 and £5, the £2 toned on reverse, the £5 is very fine fine, both with central cds (SG £540) 204-205 **240**

Prices Realised

Available by logging onto our web site at: www.davidfeldman.com

Please contact us if you would like a copy, enclosing Euro 10 or equivalent for postage.

David Feldman SA ♦ P.O.Box 81, CH-1213 Onex, Geneva, Switzerland ♦ E-mail: admin@davidfeldman.com



40356



40357

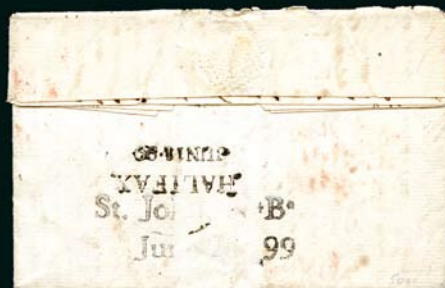

40355



40377



40378



40358



40380



40381



40379



40383ex1



40383ex2

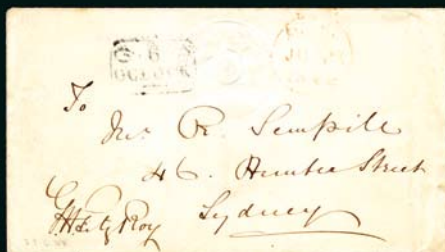

40382



40408



40472



40443



40444



40451



NEW GUINEA COLLECTIONS, LOTS, ETC.

40374 *

1915-39, Mint og selection incl. 1915-16 5s (minor faults) and 10s (two, one ovpt type a, one type b), 1931 Bird of Paradise set of 13, 1931 Bird of Paradise Airmail set of 14 (£1 fault) and 1939 set of 14 (10s creased), mostly fine (SG 1'930) (Est. € 300/400)

Offer

40375 ☉

1925-34, Used selection incl. 1931 (Jun 8) Airmail part set to £1 with 5s and 10s, 1932-34 Airmail part set to £1 (excl. 1s, 2s & 5s), 1925-31 Official set, 1932-34 Official set plus four low value stamps, mixed condition (SG £1'380+) (Est. € 260/340)

Offer

New Hebrides LOTS, COLLECTIONS, ETC.

40376 ** *

www 1938-53 Issues complete mint on leaves incl. postage due sets (SG £550) (Est. € 100/200)

Offer

New South Wales POSTAL HISTORY

- | | | | | |
|--------------|---|----|--|--------------|
| 40377 | ✉ | 68 | 1840 (Dec 16) Entire from Newcastle to Sydney, ms 4d rate with red "NEWCASTLE / POST PAID" boxed hs and accompanying oval ds on obverse, reverse with Sydney crowned cds, very fine | 340 |
| 40378 | ✉ | 68 | 1842 (Jan) Wrapper from Port Macquarie to London, ms 8d rate with red "PORT / MACQUARIE / PAID" boxed hs, accompanying large black circular cancel and Sydney Ship Letter ds adjacent, reverse with "SHIP LETTER / PLYMOUTH" hs and Sydney and London ds, very fine | 400 |
| 40379 | ✉ | 68 | 1842 (Jun 4) Cover from Yass to Scotland, ms 8d rate with crisp red "YASS / POST PAID" boxed hs, Yass and Sydney Ship Letter oval ds adjacent, London and Ballindalloch bs, fine | 150 |
| 40380 | ✉ | 68 | 1843 (Jan) Cover from Berrima to Sydney, ms 8d rate with very fine "BERRIMA / POST PAID" boxed hs, with Berrima and Sydney bs, fine | 500 |
| 40381 | ✉ | 68 | 1843 (Jan) Entire sent registered from East Maitland to Scotland, ms 1/8d rate with fine red "PAID AT / EAST MAITLAND" boxed hs, ms "Registered at E Maitland" and Sydney Ship Letter oval ds on obverse, reverse with "SHIP-LETTER" hs and Sydney, London, Edinburgh and Aberdeen ds, very fine | 300 |
| 40382 | ✉ | 68 | SYDNEY 2D POST: 1848 (Jun 23) Envelope with embossed GPO die, with Free crowned cds and "6 / O'CLOCK" hs adjacent, minor soiling, rare | 800 |
| 40383 | ✉ | 68 | Group of 9 covers and 1 part cover with "POST PAID" hs, incl. Goulburn, Windsor, Armidale, Melbourne, Tamworth, Port Macquarie (3), Brisbane and Newcastle (part cover), with mainly clear strikes, some soiling, a fine group | 1'000 |

Search our Frequent "Feldman Express" Internet-only Auctions,
visit our Net Price Shop, or Register to bid "Live" at
www.davidfeldman.com



1850-51 SYDNEY VIEWS

1D VALUE



40384 ☉ 1d Carmine-Lake pl.1 with very good to large margins, light "61" numeral, very fine, cert. Behr (2010) (SG £500) 1 **340**

40385 ☉ 1d Dull Carmine pl.1 pos.20, with very good to large margins, neat "69" numeral, very fine (SG £450) 2 **200**

40386 ☉ 1d Carmine pl.1 with very good even margins, neat barred oval cancel, very fine (SG £450) 2 **200**



40387 ☉ 1d Reddish-Rose pl.1 pos.3, with fine to very good margins, neat numeral cancel, very fine, cert. Holcombe (1991) (SG £425) 3 **200**

40388 ☉ 1d Reddish-Rose pl.1 with very good to large margins, light cancel, very fine (SG £425) 3 **200**

40389 ☉ 1d Brownish-Red pl.1 pos.17, with good to large margins, crisp barred oval cancel, very fine (SG £450) 4 **200**



40390 ☉ 1d Pale Red pl.1 pair, with good to very good margins, two neat "48" numeral, very fine (SG £850) 5 **340**

40391 ☉ 1d Pale Red pl.1 pos.4-5 pair, with good to large margins, single "82" numeral, very fine (SG £850) 5 **300**



40392 ☉ 1d Vermilion pl.2 pos.22-23 pair, with large to huge margins, "35" numerals, very fine, cert. BPA (1989) (SG £700) 7 **300**

Additional images of items from larger lots may be available at
www.davidfeldman.com

Lots marked "www" are illustrated only on our web site





- 40393** ☉ 1d Vermilion pl.2 showing striking double impression, with fine to large margins, light "61" numeral, very fine (SG £350+) 7 **150**
- 40394** ☉ 1d Vermilion pl.2 pos.6-7 pair, with right stamp showing variety "no trees on hill," with close to large margins, single light numeral, very fine, cert. Ceremuga (2005) (SG £950+) 7-7a **300**
- 40395** ☉ 1d Vermilion pl.2 pos.15 showing variety "without clouds," with fine to very good margins, very faint cancel, very fine, ex Pack (SG £600) 7c **240**



- 40396** ☉ 1d Dull Carmine pl.2 pos.18-19 pair showing a striking double impression, with very good to large margins, single neat "88" numeral, very fine (SG £650+) 9 **200**
- 40397** ☉ 1d Dull Carmine pl.2 pos.22-23 pair, with very good to large margins, light barred oval cancels, very fine (SG £650) 11 **200**



- 40398** ☉ 1d Carmine pl.2 on laid paper with good to very good margins, neat numeral cancel, very fine (SG £550) 13 **180**
- 40399** ☉ 1d Carmine pl.2 pos.2 on laid paper, with large to huge margins, light cancel, very fine, ex Caspary, cert. BPA and RPS (1959) (SG £550) 13 **180**
- 40400** ☉ 1d Deep Dull Carmine pl.2 on laid paper, with very good to large margins, light cancel, very fine, signed A. Diena (SG £550) 13 **180**
- 40401** ☉ 1d Vermilion pl.2 pos.17 on laid paper, with very good to large margins, showing part of sheet wmk, barred oval cancel, very fine, ex Wiggins (SG £500) 14 **180**



- 40402** ☉ Used selection of 1d Sydney Views from both plate 1 and the re-engraved plate, showing a variety of print impressions and shades, incl. 7 pairs and a strip of 3 (vert. crease), a Jeffreys forgery pair, a proof, etc., mostly very fine with ample margins, and several from prominent collections incl. Ferrary, Slade, Boucher, White, etc., several certs (SG £31'700+ as cheapest shades) (81) **Offer**

Estimate: € 6'000 - € 10'000



2D VALUE



40403	⊙	2d Greyish-Blue pl.1 pos.5 very early impression, with large to huge margins, neat "28" numeral, very fine, ex Slade and Espana (SG £450)	15	240
40404	⊙	2d Dull Blue pl.1 early impression, with large to very large margins, light barred oval cancel, very fine, signed A. Diena (SG £500)	16	240
40405	⊙	2d Greyish-Blue pl.1 pos.14 intermediate impression, with very good to huge margins, neat "47" numeral of Tumut, very fine, ex Manwood (SG £300)	16b	100
40406	⊙	2d Deep Blue pl.1 pos.19 with "double lines on bale" variety, with huge margins, light numeral, very fine (SG £800)	16ca	300



40407	⊙	2d Dull Blue pl.1 late impression pair, with good to huge margins, neat "48" numeral of Tarcutta, very fine, ex Slade and Manwood (SG £320)	18	150
40408	✉	68 2d Grey-Blue pl.2 pos.3 early impression with very good margins, tied on envelope to Port Phillip by "88" numeral of Port Macquarie with accompanying oval ds adjacent, Sydney and arrival bs, very fine (cert. Holcombe)	23	300



40409	⊙	2d Grey-Blue pl.2 pos.13 early impression showing "CREVIT omitted" variety, with large to huge margins, light cancel, very fine, ex Slade (SG £800)	23g	240
40410	⊙	2d Bright Blue pl.2 with large to huge margins, light "52" numeral, very fine (SG £275)	24	120
40411	⊙	2d Prussian Blue pl.2 pos.12 worn impression, with large to huge margins, neat "21" numeral, very fine, ex White (SG £190)	25	120
40412	⊙	2d Prussian Blue pl.2 pos.12 worn impression, with very good to large margins, neat "23" numeral, very fine, ex White (SG £190)	26	100
40413	⊙	2d Prussian Blue pl.2 pos.17 with large to very large margins, neat "48" numeral, very fine, ex Slade (SG £275)	27	100



40414	⊙	2d Prussian Blue pl.2 retouched pos.16, with large to huge margins, neat "37" butterfly cancel, very fine, ex Slade (SG £275)	27	100
--------------	---	---	----	------------





Lot N°	Symbol(s)	Photo		Cat. N°	Estimate €
40415	⊙		2d Prussian Blue pl.2 first retouch pos.21, with large to huge margins, neat "66" numeral, very fine, ex Wiggins (SG £275)	27	100
40416	⊙		2d Deep Blue pl.3 with very worn impression, with large to very large margins, neat "66" numeral, very fine (SG £190)	30	60
40417	⊙		2d Deep Blue pl.3 with "no whip" variety, with very good to large margins, neat "3" numeral of Windsor, very fine (SG £325)	30a	90
40418	⊙		2d Ultramarine pl.4 with large to very large margins, neat "67" numeral of Muswellbrook, very fine (SG £180)	31	50
40419	✉	78	2d Ultramarine pl.4 showing "hill not shaded" variety, with fine to huge margins, tied on O.H.M.S printed lettersheet by barred oval, sent from the Colonial Secretary's Office in Sydney to The Bench of Magistrates at Raymond Terrace, accompanying bs, very fine	33a	300
					
40420	⊙		2d Prussian Blue pl.4 pos.20 showing "fan with 6 segments" variety, with good to large margins, barred oval cancel, very fine, ex Espana and Manwood (SG £300)	33b	100
40421	⊙		2d Ultramarine pl.4 pos.1-2 pair with very good to huge margins, single light "66" numeral, small scissor cut inbetween stamps, very fine, ex Caspary (SG £380+)	34	150
40422	⊙		2d Dull Ultramarine pl.5 pos.22 on laid yellowish paper, with large to huge margins, light cancel, very fine, ex Caspary and Slade (SG £350)	38	150
					
40423	⊙		2d Grey-Blue pl.5 on laid yellowish paper, with large to very large margins, neat "81" numeral of Warwick, very fine (SG £350)	38	120
40424	⊙		2d Dull Ultramarine pl.5 on laid yellowish paper, with large to huge margins, neat "3" numeral of Windsor, very fine, ex White (SG £350)	38	100
40425	⊙		2d Dull Ultramarine pl.5 on laid paper showing "pick and shovel omitted" variety, with good to huge margins, light numeral, also with part of maker's wmk, very fine (SG £500)	38a	140
40426	✉	www	Group of four covers franked with 2d Sydney View, incl. pl.5 on env. from Cooma to Sydney, pl.5 on env. from Dapto to Port Phillip, pl.2 on wrapper from Goulburn to Braidwood and pl.2 with "no whip" variety on env. from Sydney to Wollongong (ex Boucher), some soiling and creasing		500
					
40427	⊙		2d Blue used selection of plates and shades (217), mostly very fine with ample margins, many have the plate pos. in pencil on reverse, a range of cancels incl. some scarcer such as Morpeth, Hexham, Berrima, Tenterfield, etc., some ex Wiggins, Espana, Manwood, White, Slade, etc., ideal for further plating and study (SG £46'000+ as cheapest shades and excl. varieties) Estimate: € 8'000 - € 12'000		Offer



3D VALUE



40428	⊙		3d Yellow-Green on yellowish wove paper, with good to large margins, light cancel, very fine (SG £275)	39	100
40429	⊙		3d Yellow-Green on yellowish wove paper, with good to large margins, neat "64"(?) numeral, very fine (SG £275)	39	100
40430	⊙	www	3d Dark Yellow-Green on yellowish wove paper, with large margins, neat barred oval cancel, very fine (SG £275)	39	100



40431	⊙		3d Yellow-Green on bluish wove paper, with very good to large margins, showing a double print, with barred oval cancel, very fine (SG £225)	42	100
40432	⊙		3d Yellow-Green on bluish wove paper, with good margins, neat "55" numeral of Newcastle, very fine (SG £225)	42	100
40433	⊙		3d Yellow-Green on bluish wove paper, with good to large margins, neat barred oval cancel, very fine (SG £225)	42	100
40434	⊙		3d Yellow-Green pos.10 on bluish wove paper, with good to large margins, light barred oval cancel, very fine, cert. Holcombe (1998) (SG £225)	42	100



40435	⊙		3d Bright Green pos.7-8 on laid paper, pair with good to large margins, cancels not too heavy, very fine (SG £1'100)	43d	340
40436	⊙		3d Bright Green on laid paper, with good margins, barred oval cancel, very fine (SG £550)	43d	140
40437	⊙		3d Yellow-Green pos.3 on laid paper, with large margins, unobtrusive smudgy cancel, very fine, ex Caspary (SG £475)	43e	140



40438	⊙		3d Green used selection (48), mostly fine with ample margins, some ex Wiggins, Espana, Boucher, White, etc., incl. some scarce cancels such as Dungog, Cassilis, Kempsey and Windsor, ideal for further plating and study (SG £15'800+ as cheapest shades and excl. varieties) (Est. € 3'000/4'000)		Offer
--------------	---	--	---	--	--------------





1851-53 UNWATERMARKED ISSUES



- | | | | | |
|--------------|---|--|-----|------------|
| 40439 | ⊙ | 1d Carmine pair with very close to very good margins, two neat "66" numerals, very fine (SG £500+) | 44 | 140 |
| 40440 | ⊙ | 1d Vermilion with "no leaves right of SOUTH" variety, with fine to good margins, barred oval cancel, very fine (SG £325) | 47a | 80 |



- | | | | | |
|--------------|---|--|-----|------------|
| 40441 | ⊙ | 1d Brick-Red pair with close to huge margins (showing RH frame of adjacent stamp), neat "66" numeral, very fine, cert. BPA (1954) (SG £280+) | 48 | 80 |
| 40442 | ⊙ | 1d Brick-Red pair pos.9-10 with pos.9 showing "WALE" variety, with close to large margins, very neat single strike of the "66" numeral, very fine, ex Wiggins and Espana, cert. Behr (2003) (SG £565+) | 48c | 180 |
| 40443 | ✉ | 68 1852 (Aug 3) Envelope from Port Macquarie to Parramatta, with 2d chalky blue with very good to huge margins, cancelled by "88" numeral, despatch ds adjacent, with Sydney and arrival bs, very fine | 53 | 100 |
| 40444 | | 68 1855 (Mar 6) Wrapper from Brisbane to Sydney with 2d prussian blue with very large to enormous margins, tied by "95" numeral, despatch and arrival bs, fine | 57 | 50 |



- | | | | | |
|--------------|---|---|----|------------|
| 40445 | ⊙ | 3d Dull Yellow-Green strip of three pos.46-48, with close to large margins, barred oval cancels, tiny thin in margin at left, very fine and scarce multiple, ex Ginger and White (SG £330+) | 67 | 120 |
|--------------|---|---|----|------------|



- | | | | | |
|--------------|---|---|----|------------|
| 40446 | ⊙ | 6d Yellow-Brown pl.1 with fine to very good margins, neat "50" numeral, very fine (SG £275) | 74 | 100 |
|--------------|---|---|----|------------|

Payment by Credit Card

Please contact us in advance if you wish to make payment by means of any of the following Credit Cards :

VISA, MASTERCARD, EUROCARD and AMERICAN EXPRESS





- | | | | | |
|--------------|---|---|-----|------------|
| 40447 | ⊙ | 6d Chocolate-Brown pl.1 pos.8 with "WALLS" instead of "WALES" variety, with close to fine margins, light cancel, very fine (SG £700) | 75a | 200 |
| 40448 | ⊙ | 6d Grey-Brown pl.1 pos.20, with fine to good margins, light "50" numeral, very fine (SG £250) | 76 | 90 |
| 40449 | ⊙ | 6d Brown pl.1 re-engraved pos.15 with good to very large margins, neat "23" numeral of Wollongong, very fine (SG £300) | 77 | 100 |
| 40450 | ⊙ | 6d Brown pl.1 re-engraved pos.25, with good to huge margins (lower marginal), light cancel, very fine, cert. Holcombe (1990) (SG £300) | 77 | 100 |
| 40451 | ✉ | 68 1853 (Oct 8) Wrapper from Sydney to England, with 6d grey-brown pl.1 re-engraved pos.11 with fine to good margins, tied by oval barred cancel, Halifax arrival cds alongside, Sydney and London bs, missing lower flap, otherwise fine (SG £600) | 78 | 200 |



- | | | | | |
|--------------|---|--|----|------------|
| 40452 | ⊙ | 8d Dull Yellow pos.8, with fine to very good margins, crisp "50" numeral, very fine (SG £600) | 79 | 200 |
| 40453 | ⊙ | 8d Dull Yellow pos.6, with fine to very good margins, neat "46" numeral of Gundagai, very fine, cert. BPA (1992) (SG £600) | 79 | 200 |
| 40454 | ⊙ | 8d Dull Yellow pos.43, with fine margins, barred oval cancel, very fine, ex Burrus, cert. RPS (1981) (SG £600) | 79 | 200 |



- | | | | | |
|--------------|---|---|----|------------|
| 40455 | ⊙ | 8d Dull Yellow with good margins, neat "65" numeral, very fine (SG £600) | 79 | 200 |
| 40456 | ⊙ | 8d Orange-Yellow with large to very large margins, neat "82" numeral of Armidale, very fine, ex Manwood (SG £600) | 80 | 240 |
| 40457 | ⊙ | 8d Orange-Yellow with good to huge margins, barred oval cancel, very fine, signed Ferchenbauer (SG £600) | 80 | 200 |
| 40458 | ⊙ | 8d Orange with close to very good margins, light cancel, very fine, ex Caspary and Manwood (SG £650) | 81 | 160 |

More British Empire will be offered in our Spring 2012 AUCTIONS (May-June 2012)

If you want to participate as a vendor, your consignments must reach us no later than January 31, 2012 in order to be included.



**40459** ☉

1851-54, Accumulation of Laureated issues, many of which are plated with position no., incl. SG.44/50(40), SG.51-59(116), SG.60/62(57), SG.63-64(11), SG.65-71(29), SG.72-76(10), SG.77-78(20), SG.79-81(28), SG.82-83(17) and SG.84-86(10), mostly very fine with four margins, showing a wide range of shades and cancellations, ideal for plating, some with certs, several from prominent collections such as Pack, Manwood, White, Espana, etc. (SG £44'500+ as cheapest shades)

Estimate: € 8'000 - € 12'000

1854-60 ISSUES (SG 82-118)

**40460** ☉

2d Pale Blue showing 3rd retouch at right side, with very close to large margins, light "N.S.W" cancel, very fine (SG £450)

140**40461** ☉

5d Dull Green with good to very large margins, light cancel, very fine (SG £650)

88

180**40462** ☉

5d Dull Green with fine to large margins, crisp Sydney duplex cancels, very fine (SG £650)

88

180**40463** ☉

5d Dull Green with fine to large margins, neat Sydney duplex, also 6d olive-grey and 1s rosy vermillion with neat cancels and four margins, very fine examples (SG £755)

88/100

200**40464** ☉

Selection of used, incl. 5d Dull Green with close to large margins, twenty-six of the 6d in the different shades incl. grey, olive-green, slate, slate-green, fawn, etc., incl four with "8" wmk instead of "5," and sixteen 1s in pale red, rosy vermillion and brownish red incl. one with wmk "8" instead of "12," mostly very fine (43) (SG £3'000+)

88/101

700



On Her Majesty's Service.

The Bench of Magistrates

Raymond Enace

Colonial Secretary's Office,

Sydney, 25 January 1851.

40419

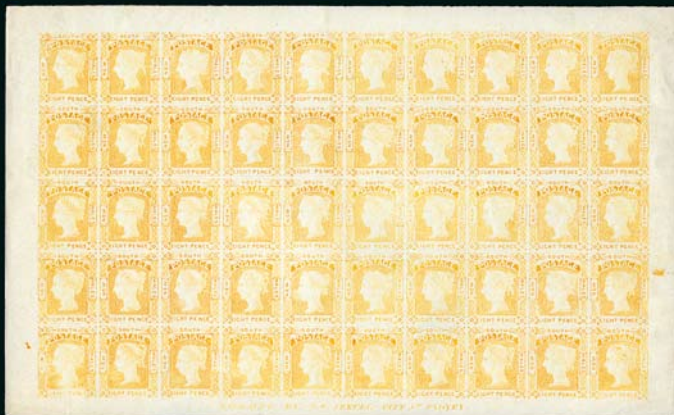

40476



40475



40481



40480ex1



40480ex2



40477



40493



40492



40465 (No Lot)



- | | | | | |
|--------------|---|---|-----|-----------|
| 40466 | ⊙ | 1s Rosy Vermilion with "8" wmk instead of "12," large to huge margins, light cancel, very fine, signed A. Diena (SG £180) | 99a | 80 |
| 40467 | ⊙ | 1s Brownish-Red pair with good to huge margins, light cancel, very fine (SG £160+) | 101 | 60 |



- | | | | | |
|--------------|---|--|---------|--------------|
| 40468 | ⊙ | 2d Pale Blue lithographic transfer of pl.1, with close to large margins, "N.S.W" cancel, very fine, ex Slade and White (SG £750) | 118 | 220 |
| 40469 | ⊙ | 2d Pale Blue lithographic transfer of pl.1, with close to large margins, indistinct cancel, very fine (SG £750) | 118 | 220 |
| 40470 | ⊙ | Used selection incl. (6d) Registered (10), 1d (17), 2d (80, incl. 3 lithographed from pl.1 and 5 with "5" wmk), and 3d (19), showing a variety of shades and cancels, ideal for further study of plating, retouches, etc., mostly fine (SG £7'100+) (Est. € 1'400/1'800) | 102/118 | Offer |

1854-72 ISSUES (SG 119-172)

- | | | | | |
|--------------|-----|-----|--|----------------|
| 40471 | ⊙ | www | Used selection of 1860-72 perf.12 and perf.13 issues, incl. 2d perf.12 strip of three with pre-printing fold, several showing significant plate wear, diadems with wmk errors incl. inverted, and 2d with 12x13 compound perf., a variety of shades, mainly fine (SG £2'600+) (Est. € 500/700) | Offer |
| 40472 | ⊙ 田 | 68 | 1s Rose-Carmine irregular block of 7, with Sydney duplex cancels, mixed perms and a little wrinkling, otherwise and fine and scarce multiple (SG £350+) | 153 100 |

SPECIAL EXHIBITION COLLECTION

1850 SYDNEY VIEWS - ESSAYS



- | | | | |
|--------------|---|--|------------|
| 40473 | F | JEFFREYS FORGERY: 1d red pair with close to good margins, barred oval cancels, fine, seldom seen | 300 |
|--------------|---|--|------------|

1851-53 LAUREATED, UNWATERMARKED, 2D

- | | | | | |
|--------------|-----|-----|---|------------|
| 40474 | (*) | www | 1870 Van Dyke reprint attempted sheet reconstruction of the 2d blue, 32 examples, mostly fine | 100 |
|--------------|-----|-----|---|------------|

1851-53 LAUREATED, UNWATERMARKED, 6D

- | | | | | |
|--------------|-------|----|--|------------|
| 40475 | (*) 田 | 78 | 1870 Van Dyke reprint of the 6d brown in sheet of 25 on thick yellowish paper, very fine | 100 |
|--------------|-------|----|--|------------|

1851-53 LAUREATED, UNWATERMARKED, 8D

- | | | | | |
|--------------|-------|----|--|------------|
| 40476 | (*) 田 | 78 | 1870 Van Dyke reprint of the 8d yellow in sheet of 50 on thick yellowish paper, minor creasing, fine | 200 |
|--------------|-------|----|--|------------|



1862-82 DE LA RUE HEAD

- 40477** 78 1883 Envelope sent registered to Cape of Good Hope bearing 1882-97 1s salmon, 2d blue and pair of 6d pale lilac, 1d & 2d tied by Grafton duplex and 6d pair tied by "REGISTERED / GRAFTON" hs (John White type R15, though unrecorded used in Grafton), paying 11d postage and 4d registration, Sydney and London and Cape Town Registered Letter Office cds, some perf. toning, very attractive and well travelled cover **500**

NEW SOUTH WALES - COLLECTIONS, MISCELLANEOUS, ETC.

- 40478** * (*) S 80 1849-89, Collection of over 110 stamps incl. Officials, many lovely earlier stamps but slightly mixed condition, on 5 pages from 1930s Schwanenberger World album, part I (1840-90), last catalogued in 1933 (by Michel) and stored away, preserving mostly fresh and vivid colours throughout, couple obviously damaged removed, slightly mixed condition, useful, examine (SG over £6'000) (Est. € 800/1'200) **Offer**
- 40479** www 1851-54, Plate reconstructions of the 1851 2d pl.3, 6d pl.1 and 1854 2d pl.3, incl. 6d with "WALLS" variety (3 margins) and both 2d with "WALES" partly covered by wavy lines, the majority of the 2d examples being fine with four margins, 6d mostly 3 margins, very useful group (SG £8'550 as cheapest shades) (Est. € 1'000/1'500) **Offer**
- 40480** 78 1856-1986, Collection on 7 album pages of Newtown cancellations and postal history, incl. 10 covers/cards with a range of frankings, 67 stamps (some on piece), an attractive group (€ 80/120) **Offer**

New Zealand

- 40481** E 78 1854 Chalon Head Proofs: 2d original plate proof (Hausburg), top marginal block of 36 in black, a few small imperfections but well outside designs apart from the example at top right (crease), spectacular large multiple in generally very fine condition **500**



- 40482** 1931 3d Chocolate, perf. 14x15, with Wellington 30 Sep 1935 cds, very fine (SG £425) 548a **150**

COLLECTIONS, LOTS, ETC.

- 40483** * (*) 80 1856-89, Important collection with strength in the Chalon Heads, over 50 stamps incl. SG 4-6 used, 1d with double-lined letters wmk, all on 4 pages from 1930s Schwanenberger World album, part I (1840-90), last catalogued in 1933 (by Michel) and stored away so showing brilliant unfaded colours throughout, couple obvious damaged and/or forgeries removed, slightly mixed margins or condition as can be expected but far above the norm, examine (apparent SG about £13'500) (Est. € 1'800/2'600) **Offer**
- 40484** * www 1859-1912, Old-time mint & used collection on three Maury album pages, nice section of Chalons incl. imperf. 1d mint, later issues with 5s Mount Cook etc., mixed to fine (Est. € 800/1'200) **Offer**

Nigeria



- 40485** 1914-29 1/2d to £1 used set of 12, incl. extra shade for 2d, 2 1/2d, 3d, 4d and 5s, the 5s, 10s and £1 are fine, rest mostly fine (SG £430+) 1-12 **180**



- 40486** ☉ 1936 1/2d to £1 used set of 12, with a superb £1 with light registered oval ds, 5s and 10s (slightly heavy cancel) also very fine, others mostly fine (SG £325) 34-45 **160**

Norfolk Islands

- 40487** ** www 1947-82, Comprehensive never hinged collection on stockpages, very fine (Est. € 100/150) **Offer**

North Borneo

- 40488** * ☉ 80 1838-89, Collection of 39 stamps (3 fiscal cancels, not figured) on 2 pages from 1930s Schwanenberger World album, part I (1840-90), last catalogued in 1933 (by Michel) and stored away, preserving amazingly fresh and vivid colours throughout, couple obviously damaged removed, slightly mixed condition, useful, examine (Est. € 400/800) 1-5, 6/51 **Offer**



- 40489** ☉ 1918-31, Used selection incl. 1922 Malay-Borneo exhibition set of 14 and 1931 set of 8 to \$5 (\$5 has small ink mark at lower left otherwise fine), generally fine (SG £2100+) (Est. € 400/600) **Offer**

Northern Rhodesia



- 40490** ☉ 1925-29 1/2d to 20s used set of 17, with very fine 7s6, 10s and 20s, others mixed condition (SG £650) 1-17 **300**



- 40491** * 1925-29 Set complete mint, slightly ragged perfs on 20s (SG £500) 1-17 **180**





Nova Scotia

1851-57 IMPERFORATE

40492  78 Unique "House" Composition 2a+5 **4'000**

3d Deep blue BISECT in combination with 6d deep green, large margins tied by red tombstone "Paid in America Liverpool 14.01.56" on folded cover to Scotland, blackish red "5" rate, Pictou 27.12.55 cds, Halifax 29.12.55 oval ds plus arrival bs, superb and unique composition, ex Hiroyuki Kanai and Frederick R. Mayer, cert. RPS & Sismondo

40493  78 3d Deep blue BISECT plus 6d deep green on 1860 cover to Newcastle-on-Tyne, both large 2a+5 **2'000**

margins and tied by oval of thin bars, on reverse Pictou 15.5.60 cds, oval Halifax 16.5.60 and Newcastle 29.5.60 arrival, very fine, cert BPA & RPS

1860-63 PERFORATED



40494 P 1863 2c Grey-Purple imperforate proof pair on india paper, very fine 11 var **50**

Nyasaland Protectorate

BRITISH CENTRAL AFRICA



40495 * S Selection of Specimens incl. 1895 £1, 1896 £10 (both with tiny marks), and 1897-1900 2s6d to £10 (3s with some toning and £10 with redistributed gum), mint og, mostly fine **150**



40496 * 1895 1d to 5s values (all 8), mint og, 6d with toned perfs at top, 2s6d with corner crease, and 3s with ink marks on reverse slightly showing through, rest fine (SG £940) 21-28 **150**

40497 * www 1903-04 Mint 2s6d, 4s & 10s plus Nyasaland 1908 4s and 10s, fine (SG ca. £645) 63-65, 78-80 **200**

Prices Realised

Available by logging onto our web site at: www.davidfeldman.com

Please contact us if you would like a copy, enclosing Euro 10 or equivalent for postage.

David Feldman SA ♦ P.O.Box 81, CH-1213 Onex, Geneva, Switzerland ♦ E-mail: admin@davidfeldman.com



NYASALAND - GENERAL ISSUES



- 40498** ☉ 1913-19 1/2d to £1 (excl. 10s), mostly fine used, £1 is superb with central cds (SG£330+) 83-98 **150**



- 40499** ☉ 田 1913-19 1s Black on green with inverted watermark in a block of four, used, a little wrinkling to top 2 stamps, fine appearance, believed to be the only used multiple of this variety (SG £800+) 93aw **400**



- 40500** ☉ 1913-19 £10 Purple and Royal Blue, neat cds at upper right, superb and scarce, cert. Brandon (2002) and Bloch (1982) (SG £1'700) 99e **900**
- 40501** ☉ 1921-33 1/2d to 10s set of 13, used, mostly very fine, two 10s incl. one superb example with central Blantyre cds, second example with the rare shade green & scarlet on emerald (SG £1'025) 100-113 **400**

Orange Free State



- 40502** * 1903-04 4d Scarlet & Sage-Green with "IOSTAGE" for "POSTAGE," mint og, very fine (SG £900) 144 **240**
- 40503** * ☉ www 1868-92, Collection of 18 stamps (11 used) on page from 1930s Schwanenberger World album, part I (1840-90), fresh and vivid colours throughout, includes several surcharge varieties, useful, examine (Est. € 60/80) **Offer**





Pakistan

- 40504** 98 1948 (Jan 11) Envelope sent from Pakistan PO in DUBAI, with 1947 1/2a and 1a vert. pair tied on reverse of airmail by "DUBAI / PERSIAN GULF" cds with Bombay arrival cds adjacent, envelope torn open at one end, some tone spots, rare as they were only in use for four months **1'000**



- 40505** ** 1969 "Pearl" Route 20p and 50p with MISSING COLOURS, printed only in green/blue (respectively), grey and black, and 1969 Ghalib 15p MISSING GREEN, all mint nh and very fine, apparently only one sheet of each is known with missing colours **300**

Papua and New Guinea

PAPUA

- 40506** www 1901-31, Used selection of the Lakatoi issues, incl. 1 1/2d with "POSTAGE" variety, OS overprints (2) and perfins (4), etc., mostly fine with neat cancels (SG £250+) 84/125 **80**



- 40507** 1932-40 1/2d to £1 used set of 16, with very fine £1, 5s with a couple of toned perfs, the 1d, 2d, 5d and 2s6d also with varying toning, rest fine to very fine (SG £425) 130-145 **120**

Prince Edward Island

- 40508** * (*) 80 1861-72, Collection of 18 stamps (1 used) on page from 1930s Schwanenberger World album, part I (1840-90), last catalogued in 1933 (by Michel) and stored away, thus fresh and vivid colours throughout, couple extra shades present, attractive and useful, examine (SG£2'530) (Est. € 360/500) **Offer**

Qatar

- 40509** 98 1958 Banking archive of 6 covers all open on 3 sides of which 3 registered (2 with Doha Persia registered datestamps), 1 with cover fault, rare group **500**

David Feldman Special Extended Payment Facility

David Feldman S.A. (**DF**) may offer a special extended payment facility for buyers. In these cases, the buyer may choose to pay a minimum of 25% of the total invoice on receipt, and the balance over an extended period of 6 months, paying an equal installment at the end of each month. Interest plus charges of 1%, is debited to the buyer's account at the end of each month. When the special extended payment facility has been granted, the buyer understands that any claims regarding his/her purchases must be made within 30 days of the auction sale date, even though the lots may be held by **DF** awaiting full settlement of the account. Until delivery, lots may be examined by their respective buyers at the offices of **DF**.



Queensland

QUEEN VICTORIA CHALON HEADS 1860-81 (SG 1-127)



- | | | | | |
|--------------|---|---|---|------------|
| 40510 | ⊙ | 1d Carmine-Rose with just touching to huge margins, "Q.L" oval cancels, very fine (SG £800) | 1 | 200 |
| 40511 | ⊙ | 1d Carmine-Rose with good to large margins, "96" dotted numeral of Maryborough, very fine (SG £800) | 1 | 200 |



- | | | | | |
|--------------|---|---|---|------------|
| 40512 | ⊙ | 6d Green with fine to very good margins, neat "96" dotted numeral of Maryborough, very fine (SG £800) | 3 | 240 |
| 40513 | ⊙ | 6d Green with fine to very large margins, "133" dotted numeral of Dalby, very fine (SG £800) | 3 | 240 |

QUEEN VICTORIA GENERAL ISSUES 1879-1911



- | | | | | |
|--------------|-----|---|--|------------|
| 40514 | * ⊙ | 1900 Patriotic Fund selection, 1d mint (2, one toned with perf. faults), used (3) and 2d mint (2, one toned) and used (1), fine unless stated (SG £1'445) | | 240 |
|--------------|-----|---|--|------------|



- | | | | | |
|--------------|-------|--|------|------------|
| 40515 | (*) P | 1900 Patriotic Fund 1d imperforate plate proofs in violet (vert. crease), dull blue, dull green, emerald (2) and red (2, one with small marks), all with clear margins, fine | 264a | 400 |
|--------------|-------|--|------|------------|





- | | | | | |
|--------------|------|--|------|--------------|
| 40516 | ** P | 1900 Patriotic Fund 2d violet imperforate plate proof, full gum on watermarked paper, close to large margins, very fine and rare | 264b | 2'000 |
|--------------|------|--|------|--------------|

COLLECTIONS, LOTS, ETC.

- | | | | | |
|--------------|------------|-----|--|--------------|
| 40517 | ☉ | www | 1860-80, Used collection of the different Chalon issues, incl. faulty 1862-67 1d orange imperf. pair, multiples, some duplication, a range of cancels and shades, etc., mixed condition (140+) (SG £2'500 excl. imperf. pair) (Est. € 400/600) | Offer |
| 40518 | * (*)
☉ | www | 1860-90, Collection of about 75 stamps on 3 pages from 1930s Schwanenberger World album, part I (1840-90), last catalogued in 1933 (by Michel) and stored away, preserving mostly fresh and vivid colours throughout, strong perforated Chalon Heads, usual slightly mixed condition, useful, examine (SG about 1'700 + fiscal cancels) (Est. € 160/240) | Offer |

Rhodesia

- | | | | | |
|--------------|---|-----|---|------------|
| 40519 | * | www | 1892-1905, Mint selection comprising 1892-94 set (SG18/28), 1896 overprint set (SG58-64) and 1905 Victoria Falls set, few minor gum problems and traces of tonespots o/w fine | 200 |
|--------------|---|-----|---|------------|



40520 (*) THE RAREST HIGH VALUE OF THE BRITISH EMPIRE

1901 (Jun) £100 Cherry-Red, unused with part original gum, some minor toning, fine and fresh colour, cert. Brandon (2008).

£100 in 1901 was equivalent to a gold currency value of £29'000 today! Apparently only one other unused example (with a thin) is recorded even though SG states "a number of mint known". Catalogued by the South Africa Colour Catalogue at R4'500'000 (around € 400'000), and by Scott as N° 75B (unpriced)

The most important stamp of Rhodesia.

Estimate: € 120'000 - € 140'000



- 40521** * 1910-13 Double heads mint range comprising 8d, 2s, 2s6d, 3s, 5s, 7s6d (trace of gum toning at top), 10s (very fine), some hr on lower values, generally fresh appearance **500**



- 40522** ☉ 1910-13 Double-Head used selection incl. perf.14 5d purple-brown and ochre, 5s (3), 119/185 7s6d carmine and pale blue, £1 rose-scarlet and bluish-black, perf.15 2s black and dull blue, etc., very mixed condition (STC £4'200+) (Est. € 500/800) **Offer**



- 40523** ☉ 1910-13 5d Lake-Brown and Green, partial cds, fine & rare, cert. BPA, ex Baillie (SG £1'600) 143a **600**
- 40524** * 1910-13 £1 Rose-Scarlet and Bluish-Black, mint og, fine (SG £1'200) 166 **400**
- 40525** S 1910-13 £1 Rose-scarlet & bluish black overprinted SPECIMEN vertically part OG, fine 166 **400**



- 40525A** * 1910-13 £1 Crimson and Slate-Black, mint og, fine (SG £1'200) 166a **400**



- 40526** * 1910-13 £1 Scarlet and Reddish-Mauve ERROR OF COLOUR, mint og with the usual slight gum disturbance which is characteristic of these stamps, a lower marginal example showing part of printer's inscription, very fine rare, only 100 discovered, cert. Brandon (2011) 166b **3'000**
- 40527** ☉ 1910 £1 Red and Black, light cds at top right, very fine and rare, cert. Brandon, ex Baillie (SG £3'000) 179 **1'500**





- 40528** * 1913-22 Admiral set of 19 values to the £1 mint, few lower values with gum faults (1/2d unused), £1 with crease visible from behind, generally fine & fresh appearance **300**
- 40529** ☉ 1917 1/2d on 1d Rose Carmine with INVERTED OVERPRINT, used, very fine and scarce, cert. BPA (2005) (SG £1'500) 280a **750**

St. Christopher, Nevis and Anguilla

ST. CHRISTOPHER

- 40530** * ☉ www 1870-88, Collection of 21 stamps incl. mint surcharges, SG 28 with "kiss" double surcharge, etc. on page from 1930s Schwanenberger World album, part I (1840-90), fresh original colours, useful, examine (SG £975+) (Est. € 120/180) **Offer**

NEVIS

- 40531** ☉ www 1861-88, Collection of 21 stamps (7 mint, two diff. surcharged bisects on pieces) on page from 1930s Schwanenberger World album, part I (1840-90), last catalogued in 1933 (by Michel) and stored away so mostly vivid original colours, slightly mixed condition, useful, examine (Est. € 120/160) **Offer**

ST. KITTS-NEVIS



- 40532** ☉ 1920-22 1/2d to £1 used set of 13, with very fine £1 tied on piece by complete Nevis duplex, 10s a little faded otherwise fine to very fine (SG £475) 24-36 **220**



- 40533** ☉ 1923 Tercentenary of the Colony used set of 13, with superb £1 with light St. Kitts cds (cert. BPA 1995) and a superb 10s, 2 1/2d looks to have a Madame Joseph forged cancel, a very fine set, the £1 value apparently less than 12 genuine known (SG £2'250) 48-60 **1'100**
- 40534** * 1920-23 Mint group comprising 1920-22 set complete (few small tonespots affecting some of the values) + 1923 Tercentenary set to 10s (SG £625) **200**

Additional images of items from larger lots may be available
at www.davidfeldman.com



St. Helena



40535 *

SPECTACULAR DOUBLE RARITY

18a & 18c

1864-80 1s on 6d vertical strip of six with DOUBLE SURCHARGE at top and NO SURCHARGE at bottom, large part og, reinforced between stamps 2 and 3, otherwise a very fine and a magnificent showpiece, cert. RPS (1953) (SG £34'000++)

Although 12 such strips originally existed, two are now in the Royal Collection, and we can trace only one other intact strip (ex Midas), while the rest are almost certainly broken up.

Estimate: € 15'000 - € 20'000





- 40536** ☉ 1922-37 1/2d to £1 (excl. 15s) used with neat cds, with very fine £1 tied on small piece, two 5s (one looks to have Madame Joseph forged cancel), mostly fine to very fine (SG 1'400) 92-113 **700**



- 40537** ☉ 1922-37 1/2 Grey and Black with inverted watermark, couple of tiny chips at top, crisp cds, fine appearance (SG £475) 97fw **100**

- 40538** △ 1922-37 15s Grey and Purple on blue tied on small fragment with complete St. Helena AP 13 29 cds, very fine and scarce (SG £1'800) 113 **900**

- 40539** * www 1934 Centenary of Colonisation set of 10, mint og, very fine (SG £375) 114-123 **80**



- 40540** ☉ 1934 Centenary of Colonisation set of 10, used with neat cancels, very fine (SG £425) 114-123 **200**

- 40541** * ☉ 96 1856-90, Collection of 29 stamps incl. four margin mint og SG1 and extra surcharge varieties on overflowing page from 1930s Schwanenberger World album, part I (1840-90), last catalogued in 1933 (by Michel) and stored away, preserving mostly fresh and vivid colours throughout, one obviously damaged removed, slightly mixed condition, great study or retail lot, examine (Est. € 400/600) **Offer**

St. Lucia

- 40542** * ☉ 96 1859-90, Collection of 31 stamps (15 mint; also note one with Antigua cds) on page from 1930s Schwanenberger World album, part I (1840-90), last catalogued in 1933 (by Michel) and stored away, preserving uncommonly fresh and vivid colours, slightly mixed condition, useful, examine (Est. € 180/240) **Offer**

St. Vincent

- 40543** * ☉ 96 1861-89, Collection of 39 stamps (mostly used, couple red cancels) on 2 pages from 1930s Schwanenberger World album, part I (1840-90), last catalogued in 1933 (by Michel) and stored away, preserving mostly fresh original colours throughout, one forged removed, slightly mixed condition, uncommonly nice lot, examine (Est. € 200/300) **Offer**

Please review our latest Conditions of Sale



40547



40548



Samoa

G.R.I. SURCHARGES ON GERMAN SAMOA ISSUES



- | | | | | | |
|--------------|---|-----|--|---------|--------------|
| 40544 | ☉ | | 1914 1/2d on 3pf to 9d on 80pf used values, a little bit of toning (mainly on the reverse) on the 1d, 2 1/2d and 3d, otherwise fine to very fine (SG £388) | 101-109 | 100 |
| 40545 | * | www | 1914 GRI surcharges mint og selection incl. 1/2d on 5pf, 1d on 10pf, 2 1/2d on 20pf (vert. pair, single and variety "1 to left of 2 in 1/2), 3d on 25pf used and 6d on 50pf, tone spots affecting the 1d, 2 1/2d (2) and 6d o/w fine (SG £495) (Est. € 80/100) | 102/108 | Offer |

Sarawak

- | | | | | | |
|--------------|---|-----|---|--|--------------|
| 40546 | * | www | 1869-80, Collection of 18 mint stamps on page from 1930s Schwanenberger World album, part I (1840-90), last catalogued in 1933 (by Michel) and stored away, uncommonly fresh and vivid colours throughout, examine (Est. € 60/80) | | Offer |
|--------------|---|-----|---|--|--------------|

1869 3c (SG1)

The Unique Sheet of 200

- | | | | | | |
|--------------|--------|--|--|--|--|
| 40547 | ** * 田 | | 3c Brown on yellow, the UNIQUE SHEET, a complete unused sheet of 200 showing two panes of 100 with a central gutter margin, almost complete sheet margins present, only missing on two stamps & one corner, somewhat toned as expected, a stunning exhibition & museum showpiece | | |
|--------------|--------|--|--|--|--|

Note: The sheet was discovered in 1939 in the collection of a prominent Chinese collector, Mr. Ho Hong Soon, who was also an official of the Sarawak government

Estimate: € 5'000

1871 3c (SG 2)

- | | | | | | |
|--------------|-------|--|---|--|--|
| 40548 | (*) 田 | | 3c Brown on yellow, a complete unused sheet of 200 showing two panes of 100 with a central gutter margin, complete sheet with all the margins present, somewhat toned as expected, a stunning exhibition & museum showpiece | | |
|--------------|-------|--|---|--|--|

Estimate: € 1'000 - € 1'500

Seychelles

- | | | | | | |
|--------------|---|-----|---|-------|------------|
| 40549 | * | www | 1897-1903 Mint og selection incl. 1897-1900 2c to 2R25 set of 9, 1901 mint og set of four and 1902 mint og set of 5, and 1903 set of 11, fine to very fine (SG £469.25) | 28-36 | 120 |
|--------------|---|-----|---|-------|------------|



- | | | | | | |
|--------------|---|--|---|---------|------------|
| 40550 | ☉ | | 1912-16 2c, 3c, 15c, 18c, 30c and 1R50 used values with "split A" variety, odd minor fault to 2c, 3c and 15c, with very fine 30c and 1R50 (SG £1'205) | 71a/80a | 400 |
| 40551 | ☉ | | 1917-22 2c to 5R set of 16 plus the 4 die II values and shades of the 18c & 25c, the 2R25 and 5R with neat cancels, 5R with small amount of toning on reverse not showing through, mostly very fine, ex Morgan (SG £686+) | 82-97 | 300 |
| 40552 | ☉ | | 1921-32 2c to 5R set of 24 plus 12c & 1R die I, with very fine 5R and 15c blue, the rest mostly very fine, ex Morgan (SG £410.65) | 98-123 | 200 |

**SEYCHELLES (CONT.)****40553** *

www

1890 First Issue plus extra 13c Die II on page from 1930s Schwanenberger World album, part I (1840-90), stored away preserving bright original colours, examine (SG £156) (Est. € 30/40)

Offer**Sierra Leone****40554** ☉

1912-21 1/2d to £1, used, incl. shades and 2d with inv. wmk, two 10s, £1 is superb with central York cds, and 1921-27 1/2d to 5s (excl. 7d), mostly fine (SG £820+)

112-128

300**40555** ☉

1912-21 2d Greyish-Slate with "A" of "CA" missing from watermark, neat Freetown cds, 115a rounded corner perf. at top right else fine, **only example known** of this variety, unpriced by SG

500**40556** S

1912-27 SPECIMEN overprints on £2 & £5 from both issues, one £5 no gum, fine (SG £1'000)

129a,130a

340**40557** ☉

1932 Rice Field and Palm Trees set of 13, used, mostly very fine, the 10s and £1 are superb (SG £400)

155-167

200**40558** ☉

1933 Centenary of Abolition of Slavery set of 13, used, mostly very fine, 10s has a couple of toned perfs, the 5s and £1 are superb (SG £1'100)

168-80

500

**SIERRA LEONE (CONT.)**

- 40559** * ☉ www 1862-89, Collection of 25 stamps (10 mint, rest "B 31" cancels) on page from 1930s Schwanenberger World album, part I (1840-90), last catalogued in 1933 (by Michel) and stored away, preserving fresh and vivid colours throughout, one obviously damaged removed, a vibrant lot, useful, examine (Est. € 120/160) **Offer**

Solomon Islands

- 40560** ** * 98 1907 Set complete in mint blocks of 4 incl. marginal, 2d block imperf at top, additional 1/2d blue unused block of 24, mint block of 9 showing double perfs vertically plus normal pair (SG cat. £1'200 as basic values) **1'000**
- 40561** * www 1907-35 Mint ranges on album leaf, high degree of completion, KGV 10s with missing TR corner (not counted), o/w fine (SG Cat. £874) (Est. € 200/300) **Offer**
- 40562** ☒ 98 JAPANESE OCCUPATION: 1942 (Jul 5) Imperial Navy card from a member of the 11th Construction Unit on Guadalcanal (who were tasked with building the airstrip), sent from Truk to the Japanese mainland, an extraordinary WWII Japanese Occupation rarity, one of **only 3 known** (the last one fetched £600 in 1985 Robson Lowe #186, 18th June auction) **1'000**

Straits Settlements

- 40563** * ☉ 96 1867-87, Useful collection of nearly 50 stamps (with many better mint) on 2 pages from 1930s Schwanenberger World album, part I (1840-90), last catalogued in 1933 (by Michel) and stored away, thus mostly fresh original colours throughout, couple obviously damaged removed, examine (SG over £2'500) (Est. € 400/600) **Offer**



- 40564** ☉ 1921-33 \$100 Carmine and Black on blue paper, Singapore cds, fine and extremely rare genuinely used, grossly undercatalogued, cert. RPS (1986) (SG £2'250) 240c **2'000**

Somaliland Protectorate

- 40565** ☉ 1921 1/2a to 5R used set of 13, with 1R, 2R, 3R and 5R with neat central cds, fine to very fine (SG £450) 73-85 **200**

Payment by Credit Card

Please contact us in advance if you wish to make payment by means of any of the following Credit Cards :

VISA, MASTERCARD, EUROCARD and AMERICAN EXPRESS



Insel im atlantischen Ozean

Geldwährung: Wie in Großbritannien.

Freimarken.



40541

Feldforschung: Wie in Groschitzanden.

Insel der kleinen Antillen.

Freimarken.



40542

Fortsetzung.

Freimarken



40543

BRITISCHE BESITZUNG.

Auf der Halbinsel Singapoore gelegen.
Hauptstadt: Singapoore.

Geldwährung: 1 Dollar (= 4 M. 39 Pf.)
in 100 Cents.

Freimarken.



40563



South Africa



- 40566** E * 1910 Opening of Union Parliament photographic essays (5) in varying designs, showing the head of KEVII, four of which show a similar design, also three mint singles and a "Cook's Coal" illustrated envelope (missing backflap and other faults) franked with 2 1/2d on the first day of issue, an interesting lot **100**



- 40567** ☉ 1913-24 1 1/2d Chestnut with SIDEWAYS WATERMARK, faint cancel, repaired corner perf. 5c **500**
- 40568** ** * 1913-24 6d Black & Violet showing a completely missing "Z" from "ZUID", mint nh, plus gutter marginal pair with a "Jubilee" line missing and an example with a shifted head, very fine and unusual 11 **40**



- 40569** ☉ 1913-24 10s Deep Blue and Olive-Green with INVERTED WATERMARK, cds at upper left, very fine and rare, fewer than 10 examples known (SG £1'800) 16w **900**



- 40570** ☉ 1926-27 1d Black and Carmine in block of four with left vertical pair imperforate horizontally, Johannesburg cds, very fine, cert. BPA (1997) (SG £700) 31b **300**
- 40571** ** 98 1982 South African Architecture 1c IMPERFORATE in mint nh corner marginal block of 20, very fine (SACC R14'000) 515b **340**
- 40572** ** www 1982 South African Architecture 2R IMPERFORATE in mint nh marginal pairs (3), very fine (SACC R7'200) 531aa **200**



40504



40509

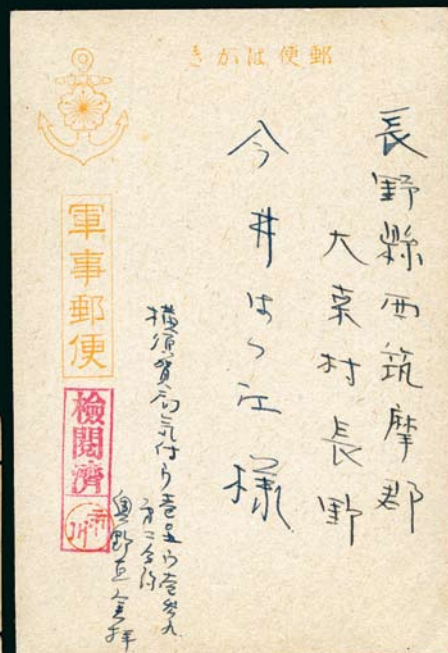

40562



40574



40560ex

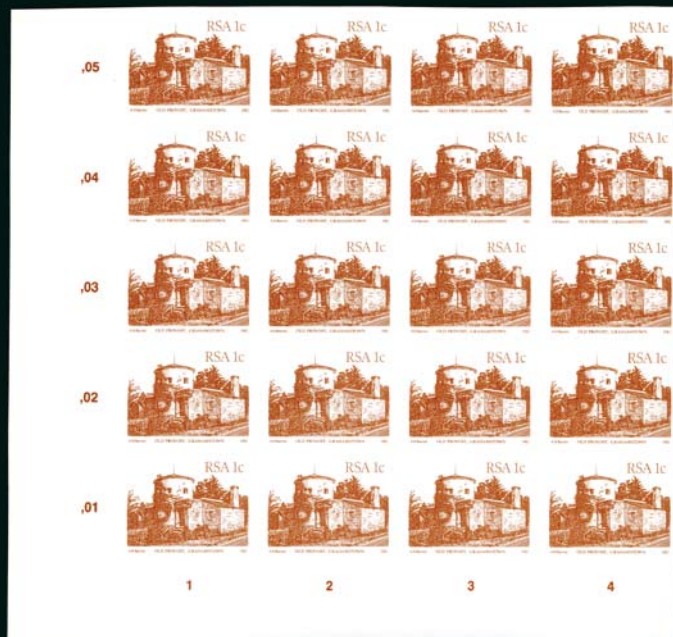

40571



40575



40573



Lot N°	Symbol(s)	Photo		Cat. N°	Estimate €
40573	** 田	98	1982 South African Architecture 2R IMPERFORATE in mint nh marginal block of four, very fine (SACC R4'800)	531aa	120
40574	** 田	98	1982 South African Architecture 11c IMPERFORATE mint nh corner block of 32, very fine (SACC R22'400)	562a	500
40575	** 田	98	1982 South African Architecture 11c IMPERFORATE mint nh corner block of 24, very fine (SACC R16'800)	562a	400
40576	** 田	www	1982 South African Architecture 11c IMPERFORATE mint nh selection incl. block of 4, strip of 4 (2), TR corner cylinder block of 8 and top margin block of 8, very fine (SACC R22'400)	562a	300

South Australia

40577	* (*) ◎	104	1855-90, Impressive collection of 78 stamps incl. 1886 large-format set less 1896 £5 all with Specimen ovpts, earlier with extra shades and some blue cancels, on 4 pages from 1930s Schwanenberger World album, part I (1840-90), last catalogued in 1933 (by Michel) and stored away, preserving mostly fresh and vivid colours throughout, usual mixed margins on earlies else uncommonly attractive, examine (SG about £2'500) (Est. € 300/400)	Offer
--------------	------------	-----	---	--------------

1855 LONDON PRINT (SG 1-4)



40578	◎	1d Dark Green pair with fine to large margins, numeral cancels, very fine (SG £950)	1	300
40579	◎	1d Dark Green pair with good to very large margins, void numeral cancels, very fine, ex Griffiths (SG £950)	1	300



40580	◎	1d Dark Green selection of six singles and four pairs (one pair with small thin), plus two 1d yellow-green singles (one with faulty margin), a couple just touched otherwise ample margins and very fine condition (SG £7'950)	1 & 6	2'000
--------------	---	--	-------	--------------



40581	◎	2d Rose-Carmine strip of three with fine to huge margins, neat numeral cancels, very fine (SG £240)	2	80
--------------	---	---	---	-----------



40582	◎	Selection of used 2d in the rose-carmine, orange-red, blood-red and other shades, incl. strip of four (one stamp with small tear), strips of three (4), pairs (4) and singles (47), mainly very fine and useful group	2,7-9	700
--------------	---	---	-------	------------





40583	⊙	www	6d Deep Blue with fine to good margins, tied on piece by void numeral with Adelaide PAID cds alongside, very fine (SG £160)	3	50
--------------	---	-----	---	---	-----------

40584	⊙	www	6d Deep Blue with good to huge margins, neat "60" numeral cancel, very fine (SG £160)	3	50
--------------	---	-----	---	---	-----------



40585	⊙		Selection of used 6d (15), two or three with margins just touched, otherwise ample and very fine quality examples (SG £2'400)	3	650
--------------	---	--	---	---	------------

1856-58 ADELAIDE PRINT (SG 5-12)



40586	⊙		6d Slate-Blue pair, just touched at top right o/w fine to large margins, neat void numerals, very fine (SG £340)	10	100
--------------	---	--	--	----	------------



40587	⊙		6d Selection of 13 used examples, 4 with margins just touching, otherwise ample and very fine examples (SG £2'210)	10	500
--------------	---	--	--	----	------------



40588



40590



40589

40588	⊙		1s Red-Orange with fine to very good margins, neat "30" numeral, very fine (SG £500)	11	140
--------------	---	--	--	----	------------

40589	⊙		1s Red-Orange with fine to good margins, neat void numeral, very fine (SG £500)	11	140
--------------	---	--	---	----	------------

40590	⊙		1s Orange pair with close to large margins, blue Adelaide cds, very fine (SG £800)	12	260
--------------	---	--	--	----	------------



40591	⊙		1s Orange with fine to very large margins, neat blue PAID cds, very fine (SG £400)	12	120
--------------	---	--	--	----	------------





- 40592** ☉ 1s Selection incl. two red-orange and six orange, a couple with margins just touching, all very fine (SG £3'400) 11/12 **800**

1858-59 1ST ROULETTE (SG 13-18)

- 40593** ☉ www Used selection of 1d (6), 2d (3), 6d (6 singles, strip of three with Adelaide PAID cds and strip of four with void numerals) and 1s (2 singles and a pair), mixed condition (SG £1'100+) (Est. € 200/300) **Offer**

1867-71 1ST PERF. TYPES (SG 44-61)

- 40594** (*) ☉ www Used selection of perforated issues 3d on 4d (3), 4d (6), 6d (10), 8d on 10d (15), 9d (5), 1s (37 plus 4 unused) and 2s (8), nice range of shades for the 1s, mixed condition (SG £800+) (Est. € 150/200) **Offer**

OFFICIALS

DEPARTMENTALS



- 40595** ☉ Scarce group of Departmental overprints from the Military, Marine Board, Private Secretary, Surveyor-General, Attorney-General, Comm. of Police, Crown Lands, Chief Secretary, Govt Printer, Treasury and Customs, mixed condition, very scarce with most less than 40 known **400**

South West Africa

- 40596** * www Mint og sets incl. 1926 1/2d to 6d set of 3, 1927 2d to 10s set of 6, 1927-30 1/2d to 10s set of 10 and 1931 1/2d to 20s set of 14, mostly very fine (SG £656) **200**



- 40597** ☉ 1923 10s Blue and Olive-Green pair, with single Kalkfeld cds, many of the perfs are separated inbetween, otherwise fine and scarce, less than 10 known (SG £2'750) **1'200**

Southern Nigeria



- 40598** * 1904-09 Complete mint set to a £1, mostly very fine mint (SG £475) 21-32ab **200**



40599 ☉

1912 1/2d to £1 used set of 12, with very fine 10s and £1 with neat cds, mostly fine (SG £450) 45-56

200

Southern Rhodesia



40600 ☉

1924-41, Used selection incl. 1924-29 1/2a to 5s set (5s very fine), 1931-37 1/2a to 2d6d (with perf.14 incl. 1s) and Victoria Falls issues, mostly fine (Est. € 200/300)

Offer

40601

1931 5s Blue and Blue-Green PRINTED ON THE GUMMED SIDE, toned gum, rare, cert. PF of 27a South Africa (2000) (SG £7'000)

2'000

Swaziland



40602 ☉

1933 1/2d to 10s used set of 10, all very fine (SG £200)

11-20

100

Tanganyika (Tanzania)



40603 ☉

1917-21 1c to 50R used set of 17, 50R has neat cds with slight corner perf. bend at top right, 3R in corner marginal with plate and control no., high values very fine (SG £1'900), the 50R extremely rare used, ex. Kilimanjaro

45-62

900

Search our Frequent "Feldman Express" Internet-only Auctions,
visit our Net Price Shop, or Register to bid "Live" at
www.davidfeldman.com





40604 ☉

1921 12c to 5R set of 6, high values with neat cds, one or two shorts perfs otherwise fine (SG £800)

63-68

300



40605 ☉

1922-24 5c to £1 used set of 15, £1 slightly toned with crayon mark, 5s and 10s fine to very fine, some toning to other values, plus wmk upright set of 5, £1 slightly washed appearance, 5s with wrinkles (SG £1'400)

74-88

300

MAFIA ISLAND BRIT. OCCUPATION



40606 **

MAFIA ISLAND AND GERMAN COLONIES RARITY

M13 var

14'000

1915 German East Africa Yacht 6c on 7 1/2h with DOUBLE OVERPRINT, mint nh, perfectly centred, very fine and exceedingly rare, only 5 or 6 were struck and only 4 are known by Gibbs, cert. BPB (2004) and Hoffmann-Giesecke (1970)



40607 ☉

1915-16 G. R. POST MAFIA ovtps on Indian KGV I.E.F. stamps, incl. 3p, 1/2a, 1a, 2a, 3a M33/M49 (one black, one green) and 4a with type 4 ovtps, and 3p (one green, one violet), 1/2a (one violet, one green), 1a, 2a (one dull blue, one greenish-black on piece), 2a6, 3a and 4a with type 5 ovpt, very mixed condition, as usual, a scarce group (SG £2 '945) (Est. € 600/800)

Offer

Please Ensure your Bids Arrive in Time!

In the case of equal bids, the first bid received will take precedence.

Fortsetzung.

Freimarken.



40577



BRIT.-BESITZUNG.

Insel bei Australien,
Auch „Van Diemensland“ genannt.

Hauptstadt: Hobart.
Goldwährung: Wie in Grossbritannien.

Freimarken.



40608

BRITISCHE BESITZUNG.

Insel der kleinen Antillen.

Geldwährung: Wie in Grossbritannien.

Freimarken.



40642

BRIT. BESITZUNG.



Hauptstadt: Melbourne.

Geldwährung: Wie in Grossbritannien.

Freimarken.



40649



Tasmania

- 40608** * ☉ 104 1853-90, Appetising collection of over 60 stamps on 3 pages from 1930s Schwanenberger World album, part I (1840-90), last catalogued in 1933 (by Michel) and stored away, thus mostly fresh and vivid colours throughout, includes four margin SG 14 and many other choice stamps, have a good look (SG over £5'000) (Est. € 800/1'000) **Offer**

1853 'COURIER' 1d (SG 1-4)



- 40609** ☉ 1d Milky Blue pos.17, early impression on stout paper, good to huge margins, numeral cancel, very fine, ex Burrus (SG £1'200) **300**
- 40610** ☉ 1d Pale Blue pos.6, early impression on soft yellowish paper, good to very good margins, "64" numeral, very fine, ex Burrus, cert. BPA (1976) (SG 1'200) **300**
- 40611** ☉ 1d Pale Blue pos.21, later impression on soft yellowish paper, good to large margins, "60" numeral, very fine (SG £1'000) **300**
- 40612** ☉ 1d Pale Blue pos.10, later impression on stout paper, good to large margins, light numeral cancel, very fine, ex Burrus (SG £1'000) **300**
- 40613** ☉ 1d Blue pos.14, early impression on stout paper, fine to huge margins, numeral cancel, very fine (SG £1'200) **300**



- 40614** ☉ 1d Blue selection of 10 used examples, all but one with four clear margins, one with cert. BPA has fault, otherwise a fine to very fine selection (Est. € 2'000/3'000) **Offer**

1853-54 'COURIER' 4d (SG 5-13)

- 40615** 106 1889 Reprint from the 4d plate II defaced plate, complete sheet of 24 in yellow-orange on thin card, very fine **300**



- 40616** ☒ 1854 (Jul 26) Wrapper from Launceston to Hobart Town with 1853-54 4d bright red-orange pl.2 (pos.1), with large margins, tied by "59" numeral, despatch and arrival ds adjacent, a very rare shade and early usage of the plate 2, "a great rarity on cover" according to the cert., one of the finest 4d covers in existence, ex Robinson, cert. Ceremuga (2009) 10 **3'000**



- 40617** ☉ 4d Red-Orange pl.1 state 1, with large even margins, neat "59" numeral, very fine (SG £850) **260**
- 40618** ☉ 4d Red-Orange pl.1 state 1, with good to large margins, light "59" numeral, fine (SG £850) **240**
- 40619** ☉ 4d Orange pl.1 state 2 pos.19, with good to very large margins, showing printer's inscription, neat "59" numeral, very tiny thin, o/w superb appearance (SG £450) **200**
- 40620** ☉ 4d Orange-Brown pl.1 state 2, with large to very large margins, neat "13" numeral of Bothwell, very fine (SG £425) **150**
- 40621** ☉ 4d Orange pl.1 state 2 pos.11, neat "60" numeral, very fine (SG £425) **120**



- 40622** ☉ 4d Pale Orange pl.1 state 2, with fine to huge margins, neat "60" numeral, very fine (SG £425) **120**
- 40623** ☉ 4d Bright Orange pl.2 with good to large margins, neat "59" numeral, very fine, signed A. Diena and Brun, cert. Alcuri (1982) (SG £400) **150**
- 40624** ☉ 4d Dull Orange pl.2 pos.24, with very good to large margins, neatly "60" numeral, very fine (SG £350) **120**
- 40625** ☉ 4d Dull Orange pl.2. pos. 1, with fine to large margins, neat "59" numeral, very fine, cert. BPA (2000) (SG £350) **120**
- 40626** ☉ 4d Orange pl.2 pos.16, with fine to large margins, neat "59" numeral, very fine (SG £400) **120**



- 40627** ☉ Used selection of 33 singles. the vast majority with clear margins, 2 examples showing the printer's inscription, with a range of shades from the different printings, a few scarcer cancels inc. 18, 47, 52, etc., mainly very fine, four with certs (Est. € 2'000/3'000) **Offer**

1855 WMK STAR (SG 14-18)



- 40628** ☉ 1d, 2d and 4d used singles, all four margined, lightly cancelled, very fine (SG £1'470) **500**



- 40629** ☉ 1d, 2d and 4d used singles, all four margined, lightly cancelled, very fine, 1d with Alcuri cert. (1989) (SG £1'470) **500**

1858-67 6D & 1S IMPERF. (SG 40-49)

- 40630** ✉ 106 1861 (Sep 6) Envelope from Hobart Town to Melbourne with 1858 1s vermilion with close to large margins, tied by bared oval obliterator, arrival bs, some creasing affecting stamp, still attractive **150**

- 40631** ✉ 106 1862 (Aug 23) Envelope from Hobart Town to London, with 1858 1s vermilion with close to huge margins tied by oval barred obliterator, despatch and arrival cds adjacent, very fine **200**

COLLECTIONS, MISCELLANEOUS, ETC.

- 40632** ✉ ☉ www 1853-70, Used selection incl. Courier 1d pale blue and 4d orange (x2), plus various Chalon heads, also QV £1 mint, see web, mostly signed & fine (Est. € 2'000/3'000) **Offer**



- 40633** ☉ 1855-67, Used selection of Chalon heads, incl. 1855 2d blue pair (v. light horiz. wrinkle), 1857-67 1d (4), 2d (4 plus pair) and 4d (3), 1858 1s and 1860-67 6d (4), a variety of shades, mostly very fine Est. € 200/300 **Offer**

Togo (British Occupation)



- 40634** * 1914 3pf, 25pf, 30pf and 40pf mint og values, 40pf with a few faintly toned perfs at top, o/w fine (SG £420) H1/7 **100**

Tonga

- 40635** * ☉ www 1886-88 Set used with 3 extra perf vars, also Samoa with genuine earlies, total of 21 stamps on 2 pages from 1930s Schwanenberger World album, part I (1840-90), stored away preserving fresh and vivid colours, useful, examine (Est. € 80/120) **Offer**

- 40636** ✉ www 1936-1944, TIN CAN MAIL Five covers showing various frankings & postmarks, see web **200**

More British Empire will be offered in our Spring 2012 AUCTIONS (May-June 2012)

If you want to participate as a vendor, your consignments must reach us no later than January 31, 2012 in order to be included.





Transvaal



- 40637** * 1903 £5 Orange-Brown and Violet, mint og, fine, cert. RPS (1996) (SG £1'400) 259 **400**
- 40638** * ☉ www 1870-87, Rarely encountered collection of 42 stamps on 3 pages from 1930s Schwanenberger World album, part I (1840-90), stored away preserving mostly fresh and vivid colours throughout, chances are likely that nearly everything is genuine, and some better (to SG £110) with old expert bs, an uncommon lot, examine, conservatively figured (Est. € 120/160) **Offer**

Trinidad and Tobago

- 40639** ☒ 106 1914 (Sep 18) Red Cross label tied on cover by GPO Port of Spain cds, undelivered with ms "not known here" adjacent, Trinidad bs, some minor faults **100**



- 40640** ☉ 1913-37, Used selection incl. 1913-23 set to £1, 1921-22 values to £1 (no 5s), 1922-28 values to £1 incl. 1d and 1 1/2d with inv. wmk, 1935-37 set to 72c incl. perf. varieties, plus some postage dues and 1/2d officials, mixed condition, £1 values fine with just a little perf. toning (SG £1'150+) (Est. € 300/400) 149/238 **Offer**



- 40641** ☉ 1915-18, Used selection of War Tax overprints with several varieties, incl. 1917 (Apr) type 19b inverted on piece, 1917 (May) vert. pair with one missing ovpt (perfs heavily reinforced between), 1918 (Jan) double ovpt (2) and inv. ovpt. and 1918 (Sep) double ovpt (unpriced SG), mostly fine, an exceptional lot of errors some of which are unpriced in Gibbons(25) (SG £2'250+) (Est. € 500/700) 174/189a **Offer**
- 40642** * (*) ☉ 104 1861-87, Collections of each colony separately, over 70 stamps on 4 pages from 1930s Schwanenberger World album, part I (1840-90), last catalogued in 1933 (by Michel) and stored away, preserving vivid colours throughout, couple obviously damaged removed, slightly mixed condition, useful, examine (Est. € 320/460) **Offer**



Tristan Da Cunha

40643 ** * 106
△ ◎

1929-81, Important collection neatly written up on pages in 10 deluxe Burleigh albums plus a stockbook with duplicates, the main collection showing strength in the early period with eight items bearing cachet Type 5, nine items with cachet Type 7, four items with cachet Type 9, four items with cachet Type 10, also two items with the "unofficial" Edinburgh Settlement cachet, several later commemorative cachets and postmarks. The other 9 albums of the collection show an over-complete presentation of the regular issues with covers and a range of varieties, the stockbook with duplicates has 49 items with various cachets mostly Types 5 and 7, a rare and very complete offering including George Crabb's handbook, "The History and Postal History of Tristan da Cunha" (Est. € 2'000/3'000)

Offer

Turks and Caicos Islands

TURKS ISLAND

40644 * ◎ www

1867-89, Collection of 20 stamps (14 mint incl. 4 surcharges) on page from 1930s Schwanenberger World album, part I (1840-90), last catalogued in 1933 (by Michel) and stored away, thus mostly fresh colours, useful, examine (Est. € 120/160)

Offer



40645 ◎

1909-28, Used selection incl. 1913-21 set to 3s plus every listed shade incl. the rare 3d on lemon paper, 1917-19 War Tax issues, 1921 set to 1s, 1922-26 set to 3s, and 1928 set to 10s, mostly fine to very fine (SG £670+) (Est. € 200/300)

129/186

Offer

Victoria



40646 ☒

1854 (Jul 26) Envelope from Melbourne to London with 1854 3d BLOCK OF FOUR (Campbell types 1-2 / 7-8), with no margins at right and minor faults, tied by "1/V" oval cancels, Melbourne ds adjacent, Liverpool Ship boxed ds and London ds on reverse, a rare and attractive block on cover, cert. RPS of Victoria (2007)

24

2'000

40647 ☒

106

1856 Envelope sent registered from Creswick to Ticino, SWITZERLAND, with 1854-55 1s "Registered" and 6d dull orange (rouletted) tied by "7" numeral, both with faults, several hs and cds, a little soiled, a scarce destination

500

40648 ☒

106

1858 Envelope sent registered to London bearing 1854 1s blue (3 margins) and pair of 1854 6d orange (just touched in places), tied by "1" numerals, London and Melbourne "PAID" oval ds, fine

200





VICTORIA COLLECTIONS, LOTS, MISCELLANEOUS, ETC.

- | | | | | |
|--------------|------------|-----|--|--------------|
| 40649 | * (*)
⊙ | 104 | 1850-90, Important old-time collection of over 150 stamps on 6 pages from 1930s Schwanenberger World album, part I (1840-90), last catalogued in 1933 (by Michel) and stored away preserving mostly fresh colours throughout, value in the early issues incl. several four margin gems, includes many choice stamps, Registered and Too Late issue, Dues, etc. with a few obviously damaged removed, slightly mixed condition as could be expected but still above the norm, examine carefully, valued conservatively (Est. € 400/600) | Offer |
|--------------|------------|-----|--|--------------|

Virgin Islands



- | | | | | |
|--------------|---|-----|---|--------------|
| 40650 | ⊙ | | 1913-28, Used selection incl. 1913-19 set to 5s plus 1/2d and 1d shades, 1916-19 War Stamp issues, 1921 1/2d (3) & 1d (6), 1922-28 set of 4 to 5s and 1922-29 values to 5s (no 2 1/2, 2s6d), mostly fine to very fine (SG £870+) (Est. € 200/300) | Offer |
| 40651 | * | 106 | 1867-89, All mint collection of 21 stamps on page from 1930s Schwanenberger World album, part I (1840-90), last catalogued in 1933 (by Michel) and then stored away, thus amazingly fresh and vivid colours, a lovely lot, examine (SG £1'180) (Est. € 160/260) | Offer |

Western Australia

1854 1d BLACK (SG 1-2)



- | | | | | |
|--------------|---|--|---|------------|
| 40652 | ⊙ | | 1854 1d Black horiz. pair with good margins, neat red void barred ovals, very fine (SG £450+) 1 | 150 |
|--------------|---|--|---|------------|

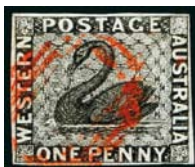

- | | | | | |
|--------------|---|--|--|-----------|
| 40653 | ⊙ | | 1854 1d black with fine to good margins, neat red void oval barred oval, very fine (SG £225) 1 | 60 |
|--------------|---|--|--|-----------|



- | | | | | |
|--------------|---|--|--|------------|
| 40654 | ⊙ | | 1854 1d Black group of 5, all with clear margins and neat cancels (4 black, 1 blue), with 3 showing re-entries, very fine 1x | 240 |
|--------------|---|--|--|------------|



- | | | | | |
|--------------|---|--|---|------------|
| 40655 | ⊙ | | 1854 1d Black rouletted 7 1/2 to 14 and compound, light blue "2" numeral, very fine, cert. BPA (1987) (SG £550) 2 | 150 |
|--------------|---|--|---|------------|

**1854-55 4d & 1s (SG 3-6)**

40656 * 4d Pale Blue mint top marginal, with good to large margins, showing "PO" of POSTAGE wmk in margin, horiz. crease clear of stamp, very fine (SG £350) 3 **100**

40657 ☉ 4d Pale Blue with 3mm "Imperial" punch, pin-perf about 17 on 3 sides, light blue "18" numeral of Bunbury, cert. Ceremuga (2006) states "Great rarity - **only example known to me**" 3 var **300**



40658 (*) 4d Pale Blue and 2d Blue in horiz. unused pairs, both with good to very good margins, very fine (SG £1'550) 3/3a **400**



40659 (*) 4d Blue with good to very good margins, unused, very fine (SG £425) 3a **120**

40660 ☉ 4d Deep Dull Blue with fine to huge margins, neat void barred oval, very fine (SG £850) 3b **240**

40661 ☉ 4d Slate-Blue with very good margins, light cancel, very fine, cert. RPS (1943) (SG £1'100) 3c **300**



40662 (*) ☉ Selection of 4d blue unused (7 incl. pair) and used (8), nearly all with clear margins, two used showing pre-printing paper folds, one Specimen, neat cancels, a fine group (SG £4'500+) (Est. € 800/1'000) 3a/3b **Offer**



40663 (*) 1s Deep Red-Brown with fine to good margins, unused, very fine, cert. RPS (1966) (SG £1'800) 4a **500**

40664 (*) 1s Grey-Brown showing break through A of POSTAGE variety (R3/5), with fine to good margins, unused, very fine (£550+) 4b **150**

40665 (*) 1s Grey-Brown with fine to huge margins, unused, very fine (SG £550) 4b **140**





- 40666** (*) 1s Pale Brown unused pair, with close to good margins, very fine (SG £800) 4c **220**



- 40667** (*) 1s Pale Brown with good to large margins, unused, very fine (SG £400) 4c **120**

- 40668** ☉ 1s Pale Brown with large to very large margins, neat "8" numeral, very fine (SG £325) 4c **90**



- 40669** (*) 1s Grey-Brown unused pair, with close to good margins, right stamp with flaw on N of SHILLING, very fine (SG £1'100) 4 var **300**



- 40670** (*) ☉ 1s Unused (10) and used (5) selection, showing a range of shades (two deep red-brown with one cert. Ceremuga), nearly all four margins, neat cancels, very fine group (SG £9'000+) (Est. € 1'600/2'000) 4 **Offer**

1857-59 2d & 6d LITHOGRAPHED (SG 15-23)

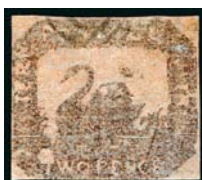

- 40671** ☉ 2d Brown-Black on Red with very good even margins, neat "8" numeral, very fine (SG £550) 15 **160**

- 40672** ☉ 2d Brown-Black on Red, touched at top otherwise fine margins, light void barred oval, fine (SG £550) 15 **120**

- 40673** ☉ 2d Black-Brown on red printed on both sides, light portion of cancel at top, very fine, cert. Holcombe (1984) (SG £800) 15a **240**

- 40674** ☉ 2d Brown-Black on Indian Red, with close/just touching on three sides, light void barred oval, fine (SG £800) 16 **180**

- 40675** ☉ 2d Brown-Black on Indian Red, with close/just touching on two sides, light numeral, very fine (SG £800) 16 **180**



- | | | | | |
|--------------|---|--|----|------------|
| 40676 | ⊙ | 6d Golden-Bronze, just touched at top otherwise good margins, neat central void barred oval, minor toning at right o/w fine, cert. Behr (2006) (SG £1'800) | 17 | 340 |
| 40677 | ⊙ | 6d Black-Bronze with close to very large margins, light void barred oval, very fine, ex Caspary (SG £650) | 18 | 180 |
| 40678 | ⊙ | 6d Black-Bronze with fine to large margins, light "14" numeral, very fine, cert. BPA (2000) (SG £650) | 18 | 180 |



- | | | | | |
|--------------|---|--|----|------------|
| 40679 | ⊙ | 6d Grey-Black with fine to very large margins, neat "1" numeral, very fine, cert. RPS of Victoria (2000) (SG £550) | 19 | 160 |
| 40680 | ⊙ | 6d Grey-Black with very close to very large margins, neat void barred oval, very fine (SG £550) | 19 | 160 |
| 40681 | ⊙ | 6d Grey-Black with very close to good margins, crisp "8" numeral, very fine, ex Dale-Lichtenstein (SG £550) | 19 | 160 |



- | | | | | |
|--------------|---|---|-------|--------------|
| 40682 | ⊙ | Selection of 6d singles (11), several with four margins and more with neat cancels, four with certs, some showing portions of plate wear, mostly very fine (SG £6'150) (Est. € 1'300/1'600) | 18-19 | Offer |
|--------------|---|---|-------|--------------|

COLLECTIONS, LOTS, ETC.



- | | | | | |
|--------------|---------|---|-----|--------------|
| 40683 | (*) ⊙ | 1854-57, Collection of imperf. Swans, incl. 1d (8 + pair used), 2d on red and 2d on indian-red used, comprehensive selection of 4d incl. varieties (78 unused, 57 used) with some plated, 6d black-bronze (5 used), 6d gold-bronze (cert. states "dull example"), 6d grey-black (15 used) and 1s brown (50 unused, 7 used), 6d grey-brown (9 unused, 1 used) and 6d deep red-brown (5 unused), with pairs, attractive cancellations, mostly fine with four margins, many with certs, also "The 4d Lithograph" by Pope and "Philately from Western Australia" by Juhl, ideal lot for the specialist (SG £89'000+) (Est. € 15'000/20'000) | | Offer |
| 40684 | * (*) ⊙ | 1854-90, Impressive collection of over 50 stamps on 2 pages from 1930s Schwanenberger World album, part I (1840-90), last catalogued in 1933 (by Michel) and then stored away, preserving mostly fresh and vivid colours throughout, highlights incl. 1s Litho mint marginal (SG 6, £4'500) and several other nice earlyies, few extra shades as well, one obviously damaged removed, slightly mixed condition, highly useful to break down for retail, examine, apparent SG almost £8'800 | 106 | Offer |

(Est. € 1'800/2'400)





40685 * ☒ ☉

1863-93, Selection of Swans incl. imperf. 1d, 2d, 4d, 6d (2) and 1s Specimens, 1860 4d mint (2), 6d used and 6d roulette used, plus 1893 env. from Perth to Chicago with 1893 3d Inland Rev and 2d Swan (a little soiled), etc., fine (SG £2'000+) (Est. € 300/500)

Offer

Zanzibar



40686 ☉

1913 50R Black and Purple, cds in lower right corner, superb (SG £900)

260e

400



40687 **

1913 100R Black and Blue mint nh, right marginal, gum wrinkle at lower right difficult to notice, toned gum, fine appearance (SG £600)

260f

200

40688 ☉

1913 100R Black and Blue with cds, thin and slightly toned, still rare and unpriced by SG

260f

200



40688A *

1913 200R Brown and Black, mont og, (slightly toned as usual), fine (SG £900)

260g

300

40689 ☉

1914-22 10R Green and Brown with neat registered Zanzibar cds, very fine (SG £600)

275

300



40690 ☉

1921-29 6c Purple on blue with wmk inverted, light cancel, fine, cert. BPA (1969) (SG £300) plus 50c wmk inverted and reversed, short perf else fine (SG £180)

281w, 288y

120



40691 ☉

1921-29 10R Green and Brown with central Zanzibar cds, superb (SG £375)

295

180

40692 ☉

1921-29 20R Green and Black with superb crisp and central squared cds, fine and scarce (SG £650)

296

300



- 40693** POSTAGE DUES: 1926-30 1c to 75c (excl. 6c, 12c & 25c values), incl. both 18c shades D 1/17 **600**
 plues 18c with "CENT.S" variety, 75c is thinned and soiled at right, a scarce group (SG £1'895)

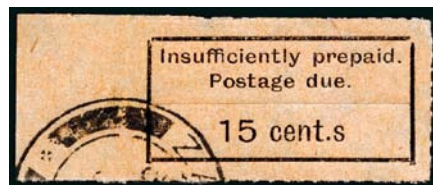
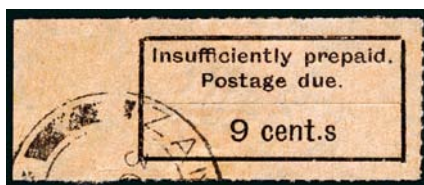

- 40694** POSTAGE DUES: 1926-30 3c with "CENT.S" for "CENTS." variety, double-circle cds, tiny D 3a **200**
 pinhole (SG £450)
- 40695** POSTAGE DUES: 1926-30 9c with "CENT.S" for "CENTS." variety, double-circle cds, very D 5a **75**
 fine, ex Ingram (SG £150)
- 40696** POSTAGE DUES: 1926-30 15c with "CENT.S" for "CENTS." variety, double-circle cds, D 8a **75**
 slight thin at top right otherwise fine, ex Ingram (SG £160)

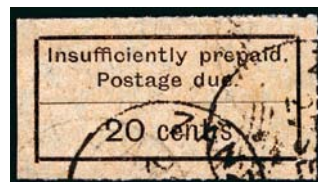
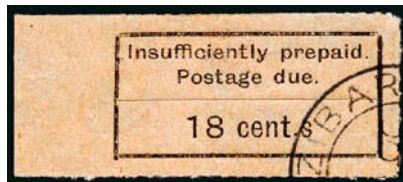
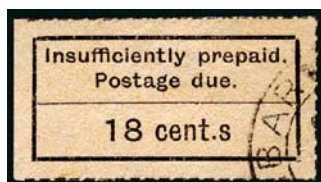

- 40697** POSTAGE DUES: 1926-30 18c Black on salmon with "CENT.S" for "CENTS." variety, D 9a **120**
 double-circle cds, very fine, ex Ingram (SG £250)
- 40698** POSTAGE DUES: 1926-30 18c Black on orange with "CENT.S" for "CENTS." variety, D10a **160**
 double-circle cds, very fine (SG £325)
- 40699** POSTAGE DUES: 1926-30 20c with "CENT.S" for "CENTS." variety, cds cancels, fine (SG £325) D11a **150**

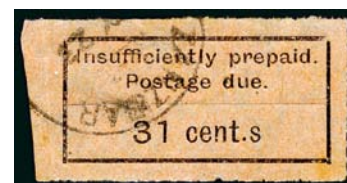
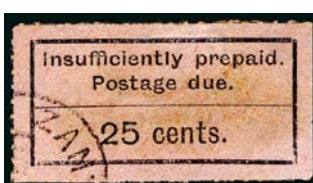

- 40700** POSTAGE DUES: 1926-30 21c with "CENT.S" for "CENTS." variety, double-circle cds, D12a **100**
 very fine, ex Ingram (SG £225)
- 40701** POSTAGE DUES: 1926-30 25c Black on magenta, cds, adhesive mark on reverse slightly D13 **500**
 showing through otherwise fine and scarce (SG £1'300)
- 40702** POSTAGE DUES: 1926-30 31c with "CENT.S" for "CENTS." variety, cds, thin paper in D15a **400**
 places, fine and scarce (SG £1'000)

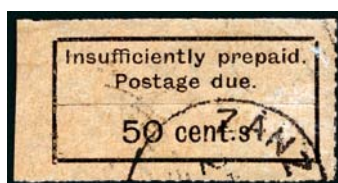

- 40703** POSTAGE DUES: 1926-30 50c with "CENT.S" for "CENTS." variety, cds, fine and rare, D16a **500**
 unpriced by SG





- 40704** POSTAGE DUES: 1930-33 2c to 25c used set of 6, with 6c and 25c black on rose tied together on fragment, fine (SG £300) D18-24 **100**

Zululand

- 40705** [www](#) 1888-90, Collections of 8 stamps each from Zululand and Swaziland on one page from 1930s Schwanenberger World album, part I (1840-90), last catalogued in 1933 (by Michel) and stored away, preserving fresh vivid colours, useful, examine (Est. € 80/140) **Offer**

British Empire COLLECTIONS, LOTS, ETC.

- 40706** 106 1811-1901, Eighth selected covers: 1878 reg'd from Beyrouth to Germany with QV 2 1/2d (x3), 1837 Missionary cover from Berbice to London, 1843 St Kitts to London, 1851 Bahamas to London, 1811 Gibraltar to Madeira, 1863 Constantinople to England with QV 1s, 1893 1d surcharge on 1/2d postal card from Lagos, 1901 reg'd OHMS cover from Nevis, very fine (Est. € 500/800) **Offer**
- 40707** [www](#) 1841-1930, Attractive mixed lot mostly on pages with chiefly some bisects from a range of British Empire territories, on a off cover, the covers incl. Ascension, Australia, British Honduras, Channel Islands, Dominica, Gold Coast, GB, Iraq, Jamaica, Monserrat, Newfoundland and New Zealand, other material incl. two Bangkok "B"'s, British Levant material, NSW, etc. (Est. € 1'000/1'500) **Offer**
- 40708** [www](#) 1855-1936, Lot of seven items including 1855 cover from Rowland Hill's office, 1935 Silver Jubilee FDC (SG £600), North Borneo cover and Tonga tin can mail, etc. (Est. € 120/200) **Offer**
- 40709** [www](#) 1857-1940, Chiefly used British Empire selection of countries on pages with Canada, Gold Coast, Mauritius, Sierra Leone and Egypt, also some Liberia, fine (Est. € 500/800) **Offer**



- 40710** 1866-1932 Group of better mint items incl. British Virgin Islands 1866-87 selection of 7 values, 1896 Trinidad high values (SG 122-4), 10s with gum faults, Jamaica 1919 set (1d used), Dominica 1923 £1 and 1932 Grenada Centenary set (Est. € 250/400) **Offer**
- 40711** [www](#) 1888-1933, Small but attractive cover lot incl. 1888 Lagos cover, 1891 Perak cover, 1897 Canada Jubilee cover, 1899 COGH cover to Sweden, 1896 St. Vincent cover to Germany (Est. € 120/200) **Offer**
- 40712** 106 1899-1953 Group of 58 covers all addressed to Switzerland, noted India including hotel cancels, South Africa, South west Africa, censors, POW mail, mostly fine (Est. € 200/300) **Offer**
- 40713** [www](#) 1935-48 Omnibus issues mint comprising 1935 Silver Jubilee 49 different sets and 1948 Silver Wedding 42 sets including Hong Kong, mostly fine (Est. € 200/400) **Offer**
- 40714** [www](#) 1942-64, Collection of British Occupation, with MEF, EAF, Tripolitania and Gulf overprints, with mint, used and 14 covers, a collectable group (Est. € 50/80) **Offer**
- 40715** 1948-89 Dealers stockbook crammed with mostly modern QEII complete sets mainly from the 1980s, showing strength in Hong Kong, plus some Omnibus series complete, generally very fine (100s) (Est. € 500/800) **Offer**



BRITISH AFRICA



40716 * (*)

1863-1936, Mint selection incl. Cape of Good Hope 1863-64 1d red (regummed) and 1s green (faults), BCA 1903-04 £1 and £10 (creased) with Specimen ovtps, Nyasaland £1 and £10 (restored perf) with Specimen ovtps, Sierra Leone 1912-21 £1 and 1933 Tercentenary values to 5s, East Africa & Uganda 1912-21 1R to 5R and Specimen ovtps on 20R and 50R, Basutoland 1933 Crocodile set of 10 and Nigeria 1936 set of 12, mostly fine unless otherwise stated (Est. € 400/600)

Offer



40717 ☉

1912-32, Used collection with Bechuanaland incl. 2s6d Seahorse, Fiscal 6d (small wrinkle) and 1d postally used, 1932 set of 12, 1926 & 1932 postage due sets, Gold Coast incl. 1907-13 2s6d & 5s, Mauritius incl. 1913-22 values to 10s (2), Nigeria, Nyasaland, Rhodesia Admirals (42) to £1 (toned, cert. RPS 1981), Seychelles, Somaliland 1912-19 set of 13 (5R thinned), South Africa postage dues, South West Africa inc. 1927 postage due pairs, Tanganyika 1927-31 set of 16 (£1 has pin-hole), and Zanzibar incl. 1913 10R & 20R, etc., a great lot to to pick through (SG £6'000+) (Est. € 1'000/1'500)

Offer

BRITISH ASIA

40718 * (*)
S

1888-1923, Mint selection incl. North Borneo 1888-92 25c to \$2 (25c & 50c with toning, \$2 no gum), 1894 Pictorials set of 9, 1894 High Values Specimen set of 6 and 1909-23 set of 13 (5c used), plus Brunei 1907-10 to 50c and 1908-22 \$1, mostly fine to very fine (SG £1'127) (Est. € 200/300)

Offer

AUSTRALASIA



40719 * (*)

Mint og selection incl. Queensland 1882-95 values to 10s (2, thick paper and wrmk type 5 with no gum), Victoria incl. 1901-1910 £1, etc., NSW 1888-89 5s, New Zealand incl. 1857-63 2d & 6d imperfs (faults), and 1898 values to 5s Mt. Cook (two mint (one faulty) and one used (faulty)), etc., Papua 1932-40 set of 16 (£1 with couple of marks) and Solomon Islands 1907 set to 1s incl. shades, mixed condition (SG £3'900+) (Est. € 600/900)

Offer





40720 ☉

1912-36, Used selection from Niue, Cook Islands, Tonga, New Zealand 1931 Health set of 2, Papau, New Hebrides 1925 set to 5s, Fiji 1912-23 set of 13 to £1 plus shades and 1922-29 set of 14 to 5s, Nauru 1916-23 GB ovpts incl. 1 1/2d and 2d with type 2 ovpt, Gilbert & Ellice incl. 1911 set of 7 and 1922-27 10s, Aitutaki SG9 to SG32, and some Australia postage dues incl. 1912-23 4d with sideways wmk and 1931-36 6d, Solomon Islands incl. 1913 set of 4 plus 3d on buff, 1914-23 values to £1 (excl. 10s), and 1922-31 4d to 10s (1s & 2s with perf. faults, no 2s6d), mostly fine to very fine, an interesting mix (SG £3'800+) (Est. € 600/900)

Offer

ATLANTIC ISLANDS



40721 ☉

1921-33, Used selection of Falklands incl. 1921-28 values to 1s, 1933 values to 1s, Ascension 1922 set of 9, 1924-33 set of 12, 1934 set of 10, and St. Helena 1912-16 set of 10, 1922 set of 3, etc., mixed condition (SG £2'000+) (Est. € 400/600)

Offer

BRITISH WEST INDIES



40722 ☉

1908-35, Used selection with St. Kitts-Nevis incl. 1921-29 set of 16, St. Vincent incl. 1913-17 set of 13 and 1921-32 set of 14, St. Lucia incl. 1912-20 5s, 1921-26 5s, 1936 set of 12, Antigua 1907-17 set of 8, 1921-29 set of 16 and 1932 set of 10, Jamaica incl. 1919-21 set of 12, 1921-29 set of 13, Grenada with 1913-22 set of 10 incl. three 10s, 1921-32 values to 10s, Dominica incl. 1908-21 set of 10, 1921-22 set of 8, Cayman Islands incl. 1921-26 set of 5 and set of 14, 1935 set of 12, British Honduras, British Guiana incl. 1921-27 set of 11, Bermuda incl. 1918-22 4s & 5s, 1924-32 10s & 12s6d, Barbados 1912-16 set, 1916-19 set, 1920-21 set, 1921-24 set, and Bahamas, generally fine, a great lot to go through (SG £7'000+) (Est. € 1'500/2'000)

Offer

BRITISH EUROPE



40723 ☉

LONG ISLAND: Used selection incl. 1/2d mauve (only 15 used recorded), 1d black (only 5 used recorded), 1d mauve (only 18 used recorded), 1d red and 1s mauve on horiz. laid paper, and 6d black on wove paper (only 5 used recorded), varying faults, a rare group (SG 9, 10, 12, 13, 22 & 35, £3'075) (Est. € 300/500)

Offer



40724 (*)

LONG ISLAND: 1916, Lot of five singles comprising 2 1/2d black, 1s black and 1s blue, all on laid paper, then 2d black and 2d mauve on wove paper, all initialised by Civil Administrator, generally very fine and rarely offered (SG £4'350) (Est. € 500/800)

Offer**BRITISH INDIAN OCEAN AREA**

40725 ☉

Used selection of Ceylon and Burma, with Ceylon incl. 1912-25 20R and 50R (slightly washed appearance, both priced by SG), 1921-32 50c die I, and Burma with 1937 values to 5R and 1937 Service values to 2R, generally fine (Est. € 200/300)

Offer

40726 ☉

1912-41, Used selection of Malaysia incl. Straits Settlements 1912-23 to \$25 plus shades, 1921-33 to \$25 inc. 2c, 6c and 10c with inv. wmks, some Malaya-Borneo exhibition ovpts with catalogued varieties (16) incl \$1 wmk script CA with "no stop," Federated Malay States incl. 1922-34 values to \$5 Trengganu incl. 1921-41 \$3, Kedah, Johore incl. 1922-41 \$10, Kelantan, and Sarawak incl. 1918 set of 12 and 1932 set of 15, generally fine, interesting mix (SG £4'200+) (Est. € 700/1'000)

Offer**OMNIBUS ISSUES**

40727 ☉

www **1935 Silver Jubilee** Omnibus: Used sets, only 10 countries missing, unchecked for Madame Joseph cancels, mostly very fine (SG £1'334) (Est. € 300/500)

Offer



Great Britain - Part 1

Friday, December 9, 2011 at 10h00

Victorian Registered Mail

ONE SHILLING REGISTERED FEE AS OF JANUARY 6, 1841 (ordered by franking)



40728 ☒

1841 (Jan 30) Entire sent registered from Liverpool to Oxford with 1840 1d black pl.8 HK tied by red MC, minor peripheral fault at bottom, otherwise fine and extremely rare. This example is believed to be the second earliest known stamped registered letter. Less than a dozen registered covers with penny black frankings are thought to exist and many of the famous collections lacked an example.

Estimate: € 15'000 - € 20'000

40729 ☒

122 1s 1d Internal: 1842 (Sep 22) Entire sent registered from Glasgow to Birmingham, with 1841 1d red (with close to good margins) tied by black MC, and ms "Registered" and "1/," despatch and arrival bs, fine

100

SIX PENCE REGISTERED FEE AS OF MARCH 28, 1848 (ordered by franking)

40730 ☒

122 7d Internal: 1852 (Mar 7) Entire sent registered from Halifax to London with seven 1841 1d reds (in 3 pairs and a single with mixed margins), with scarce blue "REGISTERED / No" hs of Halifax and cds adjacent, vert. fold affecting one stamp, scarce

300

40731 ☒

122 7d Internal: 1855 (Sep 28) Envelope sent from London to Macclesfield with 1847-54 6d embossed (trimmed at left) and 1854-57 1d red pl.4 tied by London "76" numeral, fine and attractive

150

40732 ☒

122 7d Internal: 1857 (Jun 17) Envelope sent registered from Stockport to Watford with 1855-57 6d lilac (trimmed wing margin) and 1854-57 1d red, tied by green Stockport sideways duplex, arrival bs, fine and scarce cancel

150

40733 ☒

122 7d Internal: 1857 (Jul 8) Wrapper sent registered from Liverpool to London with 1854-57 1d red, 2d blue and 1855-57 4d rose-carmine (faulty), tied by Liverpool registered spoon cancel, with further strike and registered crown hs adjacent, fine and attractive

150

40734 ☒

122 8d Internal: 1854 (Jun 19) Envelope from Scarborough to London with 1847-54 6d embossed and 1854-57 1d red (trimmed perfs at right), cancelled by "693" numeral, with scarce "REGISTERED / SCARBRO" oval hs, fine

400

40735 ☒

122 8d Internal: 1855 (Jan 30) 1d Pink postal stationery envelope sent registered from Uttoxeter to Macclesfield, uprated with 1858-79 1d red pl.202 and 1847-54 6d embossed (trimmed at top), cancelled by "827" numerals, very fine and attractive franking

200

40736 ☒

122 8d Internal: 1855 (Jul 19) Wrapper from Leeds to Kendal bearing 1847-54 6d embossed (one margin) and 1854-57 2d blue, cancelled by "447" numerals, a fine and very attractive cover

150



Lot N°	Symbol(s)	Photo		Cat. N°	Estimate €
40737	✉	122	10d Internal: 1855 Wrapper sent registered from Ashbourne to Bakewell bearing 1848 10d brown (just touched at bottom) cancelled by indistinct numeral, ms "Registered," Ashbourne and Bakewell double arc ds on front and back, fine single franking		300
40738	✉	122	1s 2d to Germany: 1854 (Aug 4) Entire sent registered from London to Rostock, with 1847-54 1s embossed (no margins) and 1854-57 2d blue (trimmed perfs) tied by "46" numeral, paying single 8d rate plus 6d internal reg'n fee, attractive cover		200
40739	✉	122	1s 2d to Germany: 1855 (Jul 19) Envelope sent registered from Ipswich to Hanover, with 1847-54 6d embossed (mixed margins) cancelled by "405" numeral with ms "8" adjacent paying the postage, several Germany and English transits / registered hs, a little soiled, fine		150
SIX PENCE REGISTERED FEE TO OVERSEAS DESTINATIONS AS OF JANUARY 1, 1858					
40740	✉	122	1s to New South Wales: 1859 Envelope sent registered to Sydney bearing 1856 1s green, paying single 6d rate plus 6d registration, tied by "186" diamond numeral, Dublin registered cds alongside with London registered oval and crown registered hs, and "ADVERTISED / UNCLAIMED" hs on arrival, Sydney bs, minor faults not detracting, scarce, ex "Emerald"		300
40741	✉	122	1s 4d to France: 1864 (Sep 6) Wrapper sent registered from Glasgow to Bordeaux with four (strip of three and single) 1862-64 4d pale red pl.4 tied by Glasgow duplexes, paying double the 4d rate plus the same in reg'n fee, with crown registered and "REGISTERED / AT / GLASGOW" boxed hs below, very fine and attractive		100
40742	✉	122	1s 6d to USA: 1864 (May 18) Envelope sent registered from Liverpool to New York, with 1854-57 1d red pair, 1862-64 4d pale red pl.4 and 1s green pl. no.1, tied by "466" numerals, paying the single rate plus 6d reg'n fee, opening and reverse have been reinforced, attractive cover		150
40743	✉	122	1s 7 1/2d to Denmark: 1858 (Dec 13) Stampless cover from Hull to Helsingborg, ms "1 / 7 1/2" with registered crown hs, despatch and London ds alongside, Hamburg bs, fine and scarce stampless mail		50
40744	✉	122	2s 1d to Norway: 1862 (Jul 9) Wrapper from London to Drobak with 1854-57 1d red and pair of 1855-57 1s green, cancelled by London "24" numeral, with crown registered hs below, Hamburg bs, vert. crease through one stamp, otherwise a fine and attractive cover to an uncommon destination		200
FOUR PENCE REGISTERED FEE AS OF AUGUST 1, 1862 (ORDERED BY FRANKING)					
40745	✉	122	4 1/2d Internal: 1876 (Jul 16) Printed wrappers with "JURY RECEIPT" sent registered from Ipswich "To the Churwardens and Overseers of the Parish of" Colchester, with 1870 1/2d rose pl.10 and 1873-80 4d sage-green pl.15, tied by Ipswich duplex, paying the scarce 1/2d printed matter rate plus 4d reg'n fee (one of only 3 offered so far over 3 sales), fine and unusual		150
40746	✉	124	4 1/2d Internal: 1876 (Jul 16) Printed wrappers with "JURY RECEIPT" sent registered from Ipswich "To the Churwardens and Overseers of the Parish of" Colchester, with 1/2d rose pl.11 and 1865-67 4d vermilion pl.14, tied by Ipswich duplex, paying the scarce 1/2d printed matter rate plus 4d reg'n fee (one of only 3 offered so far over 3 sales), fine and unusual		80
40747	✉	124	6d Internal: 1863 (Mar 1) Envelope sent registered from London to Bristol, with block of four and vert. pair of 1854-57 1d red, tied by "15" numerals, with scarce "LOMBARD STREET / D / REGISTERED LETTER" hs adjacent, very fine		200
40748	✉		6 1/2d Internal: 1873 (Apr 17) Envelope sent registered from London to Dewsbury, with three clear red "REGISTERED LETTER BRANCH / GPO" wax bag seals on the reverse, with ms "Found open and resealed at GPO," franked with 1872-73 6d pale buff pl.11 and 1870 1/2d pl.5 tied by "R/27" numerals, opened for display and slightly reduced, still scarce to have so fine wax seals, ex Waterman		100
FOUR PENCE REGISTERED FEE TO OVERSEAS DESTINATIONS AS OF FEBRUARY 1, 1866					
40749	✉	124	6 1/2d to Austria: 1877 (Jul 27) Entire sent registered from London to Ragusa, with 1873-80 2 1/2d rosy mauve pl.6 and 4d sage-green pl.16, paying UPU rate plus 4d reg'n fee, tied by "R" oval cancels with Cresham House registered oval ds adjacent, arrival bs, very fine		100



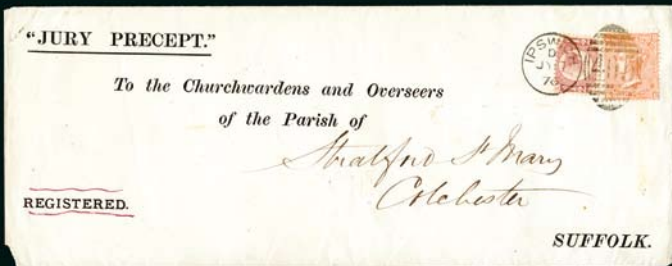

40746



40749



40752



40756



40755



40757



40747



40753



40751



40750



40754



40759



40763



40758



40761



Lot N°	Symbol(s)	Photo		Cat. N°	Estimate €
40750	✉	124	6 1/2d to Sweden: 1877 (Dec 18) Envelope sent registered from Hull to Stockholm, with 1873-80 2 1/2d rosy mauve pl.9 and 4d sage-green pl.15, tied by oval numeral and framed reg'd hs, paying UPU rate plus 4d reg'n fee, Swedish arrival bs, very fine		200
40751	✉	124	9d to Italy: 1877 (Apr 6) Entire sent registered from London to Genova, with 1873-80 2 1/2d rosy-mauve pl.6 pair and 4d sage-green pl.15 tied by "R / 28" numerals, Lombard St. registered cds below, arrival bs, very fine		150
40752	✉	124	10d to Italy: 1869 (Sep 30) Wrapper sent registered from Queenstown, Ireland, to Genova, with 1867-80 10d brown pl.1 tied by Queenstown duplex, paying single 6d rate plus 4d reg'n fee, arrival bs, very fine single franking		150
40753	✉	124	10d to New Zealand: 1877 (Mar 9) Envelope sent registered from Market Harboro to Auckland, with 1873-80 4d vermilion pl.15 (SG £850 on cover) and 6d grey pl.15, tied by Market harbore duplexes, paying 6d postage and 4d reg'n fee, redirected to Cambridge with "2" hs, reverse with Leicester, Auckland Registered and Cambridge cds, very fine and scarce		200
40754	✉	124	1s 2d to Italy: 1871 (Sep 5) Wrapper sent registered to Genova with 1865-67 4d vermilion pl.12 and 1867-80 10d brown pl.1 (SG £700 on cover), tied by "R / 11" oval cancels, paying double the 1/2oz rate via Belgium plus 4d reg'n fee, transit and arrival bs, very fine, a scarce rate and franking		200
40755	✉	124	1s 4d to Bermuda: 1876 Envelope sent registered to a Lt. Col. in 97th Regiment at St. Georges, bearing 1875 1s green pl.12 and 1876 4d vermilion pl.15, paying double 6d rate plus 4d registration, tied by "186" diamond numerals with octagonal Dublin registered ds and cds alongside, portion of back flap missing, otherwise fine and very scarce destination, ex "Emerald"		1'200
40756	✉	124	1s 6d to Italy: 1877 (Mar 20) Envelope sent registered to Rome with 1873-80 1s green pl.12, 4d sage-green pl.15 and vert. pair of 1858-79 1d red pl.174, tied by "91" London numerals, Rome bs, very fine		200
40757	✉	124	1s 10d to Germany: 1868 (Jun 1) Envelope from London to Wurtemberg with 1865-67 4d vermilion pl.9, 6d mauve pl.6 and 1867-80 1s green pl.4 tied by "E / 9" numerals, reverse with Minorities and arrival cds, cover fold clear of stamps, attractive three colour franking		200
40758	✉	124	2s 4d to Uruguay: 1866 (Aug 8) Entire sent registered to Montevideo bearing pair of 1858-79 2d blue pl.9, pair and single of 1865 6d mauve pl.5 and pair of 1865 3d rose pl.4 (faulty), paying twice the 1s rate plus 4d reg'n fee, tied by "498" numerals with Manchester and London reg'd oval ds below, endorsed "per Southampton," fine and scarce franking		500
40759	✉	124	2s 4d to India: 1875 (Jun 25) Embossed advertising envelope sent registered from London to Poona, with 1873-80 1s green pl.10 pair and 1865-67 4d vermilion pl.14, tied by cork cancels, paying double the 1s rate via Brindisi plus 4d reg'n fee, Sea Post Office and Poona bs, small damage to back flap otherwise fine and scarce rate		300
40760	✉	126	2s 8d to Constantinople: 1873 (Sep 12) Envelope sent registered from the Ottoman Consulate General in London (cachet at lower left) to the War Minister in Constantinople, with 1867-80 2s dull blue and pair of 1865-67 4d vermilion pl.13, tied by "R" numeral, with Lombard St. registered cds below, reverse with Constantinople registered oval ds, cover faults, still attractive and unusual		100
40761	✉	124	4s 8d to France: 1868 (May 2) Envelope sent registered from Leap (Ireland) bearing ten 1864 1d red pl.81 (in block of 8 and pair) and twelve from pl.97 (in strip of 11 and single), also 1867 1s green pl.4 (trimmed perfs), a total of 2s 10d, likely paying 7 times the 4d rate at 2s 4d plus the same for registration, hence the ms "1/10" to be paid, some minor stamp faults to be expected from such a huge franking, tied by "482" diamonds, with all the usual registered and transit markings, spectacular and unique franking, ex Willcocks & "Emerald"		1'200



40760



40765



40764

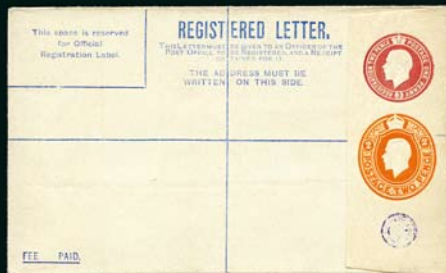

40767



40768ex



40769



40770ex1



40770ex2



40771



40772ex1



40772ex2



40772ex4



40772ex3



40773



TWO PENCE REGISTERED FEE AS OF JANUARY 1, 1878

- | | | | | |
|--------------|---|-----|---|------------|
| 40762 | ✉ | www | 1894 (May 23) O.H.M.S. registered envelope from the Returned Letter Office, with "Regn Fee / 2d" hs and registered oval ds of the Returned Letter Office on front, reverse with GPO compulsory registration notice, toned and reverse is torn, still a scarce and unusual reg'd cover | 50 |
| 40763 | ✉ | 124 | 4 1/2d to Egypt: 1894 (Feb 12) 1/2d Advertising envelope sent registered from Bath to Alexandria, uprated with four 1881 1d lilacs (die II), with "REGISTERED 2D / BATH" oval ds below, very fine and attractive stationery | 100 |
| 40764 | ✉ | 126 | 1s 6d to Indonesia: 1886 (Jul 24) Registered envelope sent from London to Java, with 1884 1s green and 6d green tied by "E.C." numerals, very fine and rare destination | 200 |
| 40765 | ✉ | 126 | 1s 10d to Germany: 1883 (Nov 8) Registered envelope sent from London to Berlin, with 1880-83 1s orange-brown pl.13, three 2 1/2d blue pl.22 and a 1880-81 1/2d green, tied by Seething Lane cds, a little wrinkled with minor soiling, still an attractive franking | 80 |



- | | | | |
|--------------|---|--|--|
| 40766 | ✉ | | £1 9s 4d to Germany: 1888 Address label belonging to a registered bag of consular mail, sent to the British Consul in Berlin, endorsed "By post: registered", reverse bearing 1883 2s6d and 5s, 1888 £1 brown, 1887 5d purple & blue die 2 and 1s green, a total franking of £1 9s 4d, the only known complete franking of the £1 brown as recorded by Brauers, a spectacular GB rarity, cert. Karl Louis (1997) |
|--------------|---|--|--|

Estimate: € 10'000 - € 15'000

WRAPPERS, RECEIPTS & NOTICES ETC.

- | | | | | |
|--------------|-------|-----|---|------------|
| 40767 | ✉ | 126 | KGV Provisional re-issue of a 1d registered envelope uprated with a further 2d die, square flap, with small violet corporate hs to prevent pilfering by staff, very fine and rare | 150 |
| 40768 | ✉ | 126 | Registered envelope essays (2) with Specimen overprint at top right, both showing a slightly different design to the one adopted for the printed registered envelopes, no QV 2d die, some light creasing, otherwise fine and scarce | 150 |
| 40769 | ✉ | 126 | KGVI Registered envelope with spectacular printing error, with the blue design faintly printed and at an angle, very fine and unusual | 100 |
| 40770 | ✉ (✉) | 126 | Incoming cover and a front with scarce London registered oval ds; front with German franking and "REGISTERED LONDON / FROM HAMBURG" oval ds, and cover with German franking and "REGISTERED LONDON / FROM PRUSSIA" oval ds (ex John Levett), stamp faults, otherwise a fine and attractive pair | 200 |

COLLECTIONS, LOTS ETC.

- | | | | | |
|--------------|---|-----|---|--------------|
| 40771 | ✉ | 126 | 1843-54, Group of 6 stampless registered covers sent internally incl. one with "Registered / EDINBURGH" hs, plus a front to Paris with "REGISTERED AT GLASGOW" hs, nice group (Est. € 80/120) | Offer |
| 40772 | ✉ | 126 | 1849-98, Group of 33 registered covers plus 2 fronts, mostly sent internally, with line engraved, embossed and surface printed frankings, a variety of reg'd hs and ds, with unused reg'd env. incl. one with "PUBLISHED" error and one with original wrapper band, etc., useful group (Est. € 1'000/1'400) | Offer |



40774



40775



40776



40777



40778



40779



40780



40781



40782



40783



40784

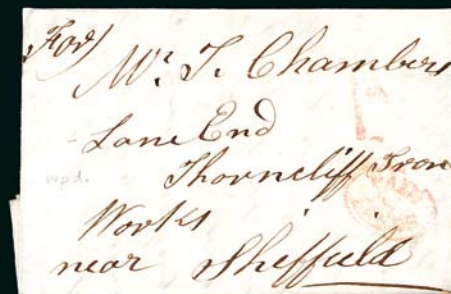

40785



40786



40787



40788

**PRE-STAMP PERIOD & STAMPLESS**

40773	✉	126	1786 (Feb 13) Entire from Hemel Hemsted to the Foundling Hospital in London, with ms "3" rate, reverse with two-line Hemel Hemsted hs and bishop mark, neat wax seal, with interesting contents relating to wet nursing, fine	100
40774	✉	128	1795 Wrapper from Ashby de la Zouch to London, with scarce "ASHBY-L" s/l hs (only recorded during this year), ms "5" rate, London bs, fine	100
40775	✉	128	1802 (Mar 3) Wrapper sent to "Burnhouse, by Stagehall", with "STAGE / HALL" mailbag seal used as a transit mark on the reverse (Stagehall was a Coaching Inn half way along the Edinburgh-Hawick road which later became Stow), thought to be unique, a great Scottish postal history item	400
40776	✉	128	1836 Entire from London to Geneva, Switzerland, before being returned, with several ms rates, "RETURNED FROM" boxed hs, Charing Cross and Calais cds on obverse, reverse with Geneva ds, fine and attractive	120
40777	✉	128	1839 Entire from Corley to Coventry, with ms "No 9" receiver mark (believed to be of Fillongley) and Coventry Penny Post hs, fine and rare Warwickshire postal history	100
40778	✉	128	1839 (Oct 31) Lettersheet from Winsley to Bagshot, with "Chobham / Penny Post" hs and ms "1" on obverse, Bagshot bs, minor soiling o/w fine, ex M. Jackson	80
40779	✉	128	1839 (Dec 4) Entire from Cheltenham to London on the last day of distance based rates, arriving on the first day of the uniform 4d postage, ms "1/3" rate on reverse, Cheltenham and London bs, fine, a remarkable Postal Reform item	200
40780	✉	128	1839 (Dec 4) Wrapper from Eshton to Settle on the last day of the distance based rates, ironically with "p4" ms rate due to the distance, dateline inside, Cargrave void bs, fine	200
40781	✉	128	1839 (Dec 21) Lettersheet from Aberdeen to Edinburgh, with scarce "4" hs, reverse with "TOO LATE" hs and despatch and arrival bs, fine	80
40782	✉	128	1839 (Dec 31) Entire from Edinburgh to Charlestown, with clear "4" hs of Edinburgh, Edinburgh bs, fine	60
40783	✉	128	1840 (Jan 31) Entire from London to Old Rain (Aberdeenshire), with red "Prepaid" hs, along with blue "1 py P. Paid" hs and London tombstone ds, Edinburgh bs, fine	50
40784	✉	128	1840 (May 5) Printed lettersheet from Ruyton to London, with "Ruyton / Penny Post" hs and London May 6th (the first day of the usage of stamps) tombstone arrival ds, Shrewsbury May 5th bs, perfect for showing the transition from stampless mail, fine	100
40785	✉	128	1840 (May 5) Entire from Leeds to Sheffield on the last day before the introduction of stamps, with "1d" and "PAID / AT / LEEDS" hs on obverse, Leeds May 5th cds on reverse (though datelined May 6th in the letter), fine	100
40786	✉	128	1841 Entire from Lamberhurst to Rye, with green "Hurst Green" hs on reverse (not recorded by Willcocks & Jay), Lambhurst and Rye bs, franked by three-margin 1841 1d red pl.11 tied by black MC, fine Sussex postal history	100
40787	✉	128	1843 (Mar 22) Entire from Hightown to Congleton, with apparently unrecorded "1" hs of Millbridge, with Millbridge void cds adjacent (in the same colour), Leeds and Congleton cds, fine	100
40788	✉	128	1844 Envelope from Wadhurst to Mayfield, with Wadhurst "P.1d" boxed hs and "Wadhurst / Penny Post" hs, Uckfield and Lamberhurst cds, minor soiling o/w fine	60
40789	✉	130	1850 (Sep 24) Entire from London to Spanish Town, JAMAICA, with ms 1s2d rate, despatch cds on obverse, Kingstown and Spanish Town bs, contents with ornate letterhead of J. Shipley, Sadler and Barrel Maker, a little bit of ink corrosion o/w fine	50

ILLUSTRATED COVERS

40790	✉	130	Pair of hand painted covers, one showing a couple waltzing, the other with a man playing a lyre, both sent from Stockwell, London, to Mrs Park, very fine, ex Shaida	300
--------------	---	-----	--	------------



40789



40790ex



40792ex1



40791



40792ex2



40793ex



40794ex1



40794ex2



40796



40795

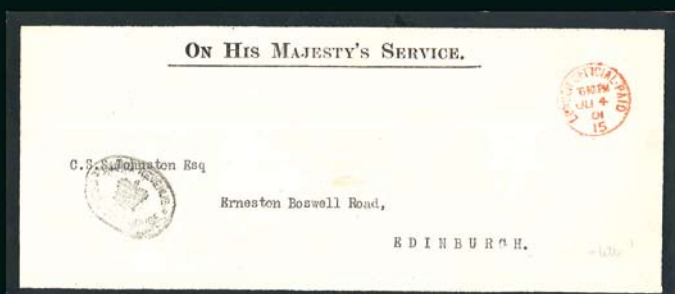

40798ex1

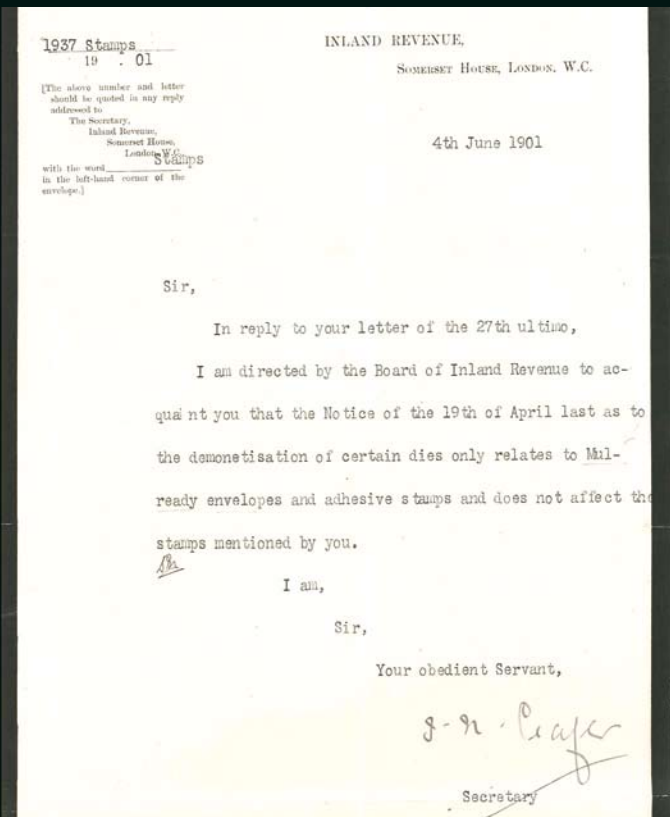

40798ex2



Lot N°	Symbol(s)	Photo	Cat. N°	Estimate €
40791	✉	130	1896 (Jun 13) Handpainted envelope, showing a man putting up posters, sent within London with two 1887 1/2d vermilion tied by London cds, Holloway and Finsbury Park bs, fine and attractive	200
40792	✉	130	Group of 7 illustrated covers with black ink design (2 of which are hand illustrated), all used, some soiling, a nice group	200
40793	✉ (✉)	130	Group of 7 hand painted covers/cards (2 are fronts) showing picturesque landscapes, very attractive, ex Shaida	600
40794	(✉)	130	Group of 10 fronts with various hand-illustrated images, franked with 1d reds, some light foxing, an attractive group	200

EARLY PRINTED ENVELOPES

40795	✉	130	1840 (Apr 10) 1d House of Lords envelope with red crowned cds, pin hole in centre, a little soiled but very rare, only around 20 known	5'000
40796	✉	130	1840 (Apr 10) House of Commons envelope sent to Brighton, red crowned "PAID" cds and signed "Finch," wax seal on reverse, toned otherwise fine and scarce, only about 50 known	500



40797	✉	130	1840 (June 28) House of Commons envelope (type 6i) bearing 1840 2d blue with good to very large margins, tied by red MC, with House of Commons inscription crossed out at top, signed Daniel O'Connell, sent from London to Dublin, reverse with coat of arms paper seal, Dublin and London ds, a unique usage and a true exhibition piece, BPA 2011	14'000
--------------	---	-----	--	---------------

Estimate: € 10'000 - € 15'000





THE MULREADY OF 1840

- | | | | | |
|--------------|---|-----|---|------------|
| 40798 | ✉ | 130 | 1901 Letter from the Inland Revenue with "I am directed by the Board of Inland Revenue to acquaint you that the Notice of the 19th April last as to the demonetisation of certain dies only relates to Mulready envelopes and adhesive stamps....," signed by the Secretary of the IR, incl. original OHMS mourning envelope with Somerset House hs and London Official Paid cds, very fine and a fantastic document for the Mulready collector, ex John Levett | 200 |
|--------------|---|-----|---|------------|

EARLY DATES

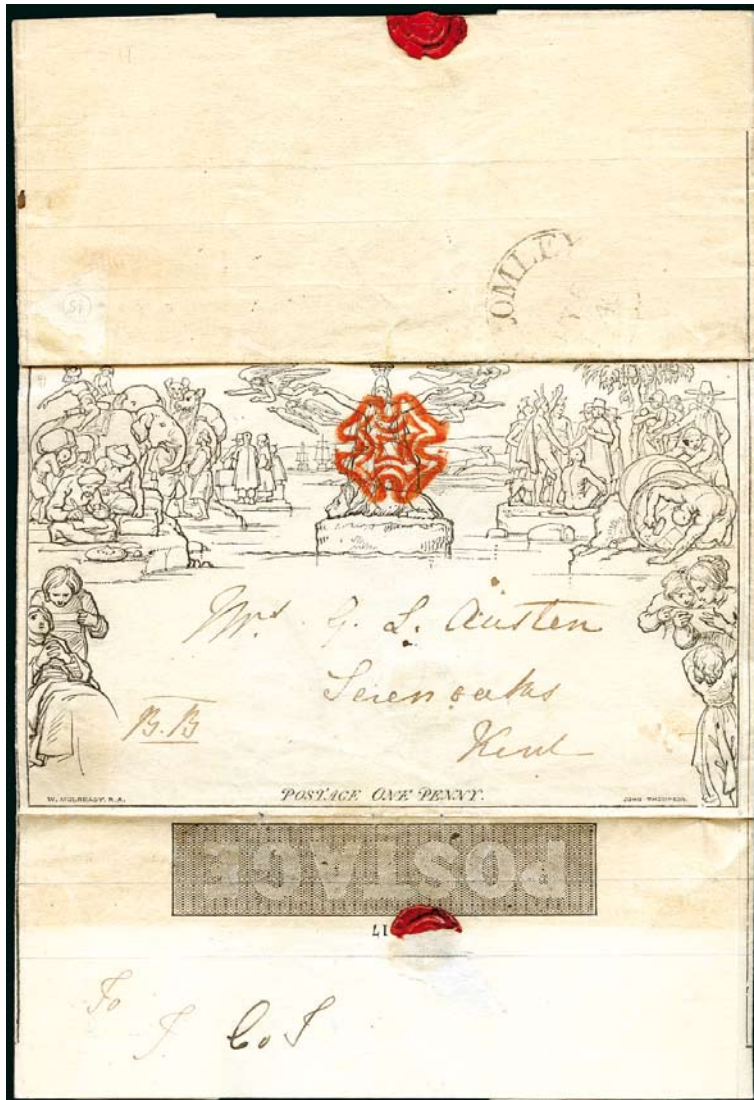

- | | | | | |
|--------------|-----|-----|---|--------------|
| 40799 | ✉ | | 1840 (May 6) FIRST DAY OF ISSUE: 1d Mulready lettersheet, stereo A17, sent from Bromley to Sevenoaks, cancelled with crisp red MC, reverse with faint but discernible despatch ds, fine and very scarce, illustrated in "May Dates" by Jackson, pg.223 (SG £15'000) | 1'000 |
| 40800 | ✉ | 132 | 1840 (May 7) SECOND DAY USAGE: 1d Mulready envelope, stereo A150, sent from London to the Orkney Islands (Scotland), cancelled by neat red MC, with slightly faint but visible May 7th cds and Edinburgh May 9th cds on reverse, slightly soiled, fine, not recorded in "May Dates" by M. Jackson | 600 |
| 40801 | (✉) | 132 | 1840 (May 10) FIRST SUNDAY: 1d Mulready wrapper front with lower flap, stereo A10, cancelled by red MC with clear Worcester May 10th 1840 cds adjacent, numerous faults incl. central tear, SG £15'000 for complete cover, an affordable example | 200 |

ENVELOPE ORDERED BY STEREO NUMBERS

- | | | | | |
|--------------|---|-----|---|-----------|
| 40802 | ✉ | 132 | 1841 (May 13) 1d Mulready wrapper, stereo A4, sent from Knutsford to London, cancelled by black MC, despatch and arrival bs, slightly soiled with minor creasing, a scarce provincial usage | 80 |
|--------------|---|-----|---|-----------|

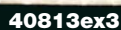
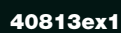



40803	✉	132	1841 (May 6) 1d Mulready wrapper, stereo A7, sent from Dudley to London, cancelled by black MC, reverse with Dudley cds (on the "anniversary" of the Mulready) and London cds, some soiling and creasing	50
--------------	---	-----	--	-----------

40804	✉	132	1840 (Jun 24) 1d Mulready wrapper, stereo A9, cancelled contrary to regulations with red MC struck well clear of Britannia, sent from London to Chard, Somerset, repaired spike hole and other minor faults, unusual	80
--------------	---	-----	--	-----------

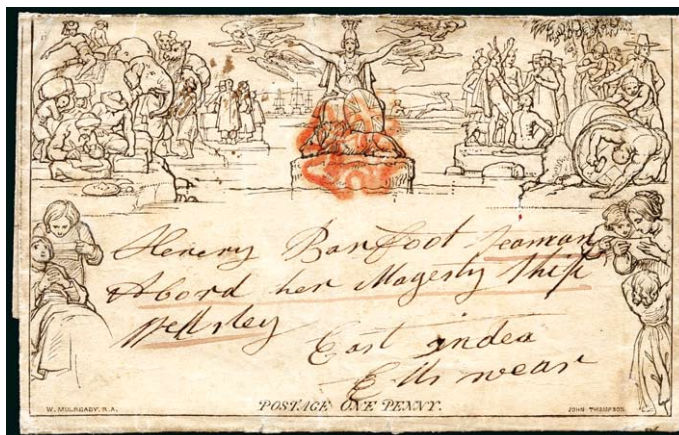

40805	✉		1840 (Jul 15) 1d Mulready lettersheet, stereo A25, sent from London to Henry Barefoot of the East India Co. "Abord Her Majesty Ship" at Ellsmear (?), cancelled by red MC, London bs, slightly soiled	500
--------------	---	--	---	------------

40806	✉	132	1841 (Jul 14) 1d Mulready wrapper, stereo A25, sent from Shiffnal to Wolverhampton (arrived same day), cancelled by black MC, despatch and arrival bs, small stain at bottom and minor creasing	80
--------------	---	-----	---	-----------

40807	✉	132	1d Mulready wrapper, stereo A54, from Harrow to Brighton with The New Envelope Select Advertiser advert inside (SG Spec MA20a), incl. an advert for Trout fishing, cancelled by red MC with "Harrow" hs, numerous faults, still a scarce Angling/Fishing thematic item	150
--------------	---	-----	--	------------

40808	✉	132	1d Mulready wrapper, stereo A77, with Metropolitan Benefit Societies' Asylum illustrated advert (SG MA452a) inside, fine	200
--------------	---	-----	--	------------

40809	✉	132	1869 (May 21) 2d Mulready wrapper, stereo A104, a late usage cancelled by a Crawley "223" duplex (which shows dateslug error "4" for "6" in year, various minor faults, still a vary rare late provincial usage (SG £1'700++))	400
--------------	---	-----	--	------------

40810	✉	132	1d Mulready envelope, stereo A160, sent from JERSEY to Monmouth, cancelled by red MC with "SOUTHAMPTON / SHIPLETTER" s/l hs on reverse, carried by private steamer to Southampton instead of the usual route via Weymouth, repaired tear on back flap otherwise fine, thought to be one of only two recorded Mulreadies sent from the Islands by private steamer Estimate: € 2'000 - € 3'000	
--------------	---	-----	--	--

40811	✉	134	1841 (Nov 19) 1d Mulready wrapper, stereo A224, not cancelled by MC with only a Woodbridge cds on front, with English and Scottish Law Fire and Life Assurance advert (SG Spec. MA117 variety unrecorded), London bs, very fine and rare not cancelled by MC	300
--------------	---	-----	--	------------

40812	✉	134	1843 (Oct 9) 1d Mulready wrapper, stereo A255, cancelled by clear "7" in MC with light London street hs, with London and Colchester bs, inside with Atlas Assurance Company advert (SG Spec. MA103h), some creasing, scarce (SG £2'750)	800
--------------	---	-----	---	------------

40813	✉	134	Interesting trio of covers with an unusual hs; 1841 (Nov 5) 1d Mulready envelope cancelled only by a "two bar" hs, sent from Kolverdon to London, faults but rare uncanceled by MC; and 1842 (Dec) entires with 1841 1d red from Coggenhall to Kolverdon with the same "two bar" hs adjacent; worthy of further research	400
--------------	---	-----	--	------------

40814	✉	134	1890 Jubilee of Uniform Penny Postage Mulready facsimile/reprint on card, with gilt inscription, very fine, rare and unusual	200
--------------	---	-----	--	------------



OVERSEAS DESTINATIONS ORDERED ALPHABETICALLY

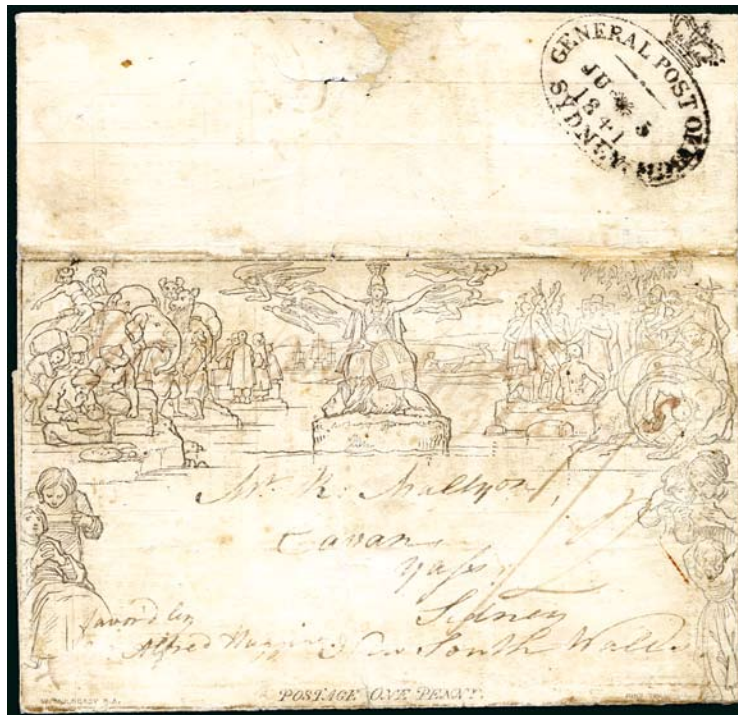

40815

AUSTRALIA: 1841 1d Mulready lettersheet with Yorkshire Fire and Life Insurance Company advertisement (SG MA140a) inside, ms "1/2" along with other ms marking which are too faded to clearly decipher, Sydney GPO crowned ds on reverse, soiled with minor faults, rare

Estimate: € 4'000 - € 6'000



40816

BELGIUM: 1840 (Jun 6) 1d Mulready envelope, stereo A180, sent to Brussels from London, Lombard Street and "PAID SHIP LETTER / LONDON" ds, ms "8" and "10," the reverse with "ANGLETERRE PAR ANVERS" hs, Anvers and Brussels cds, very fine and unique usage to Belgium, ex Shaida and Grunin, cert. BPA (1998)

Estimate: € 5'000 - € 8'000



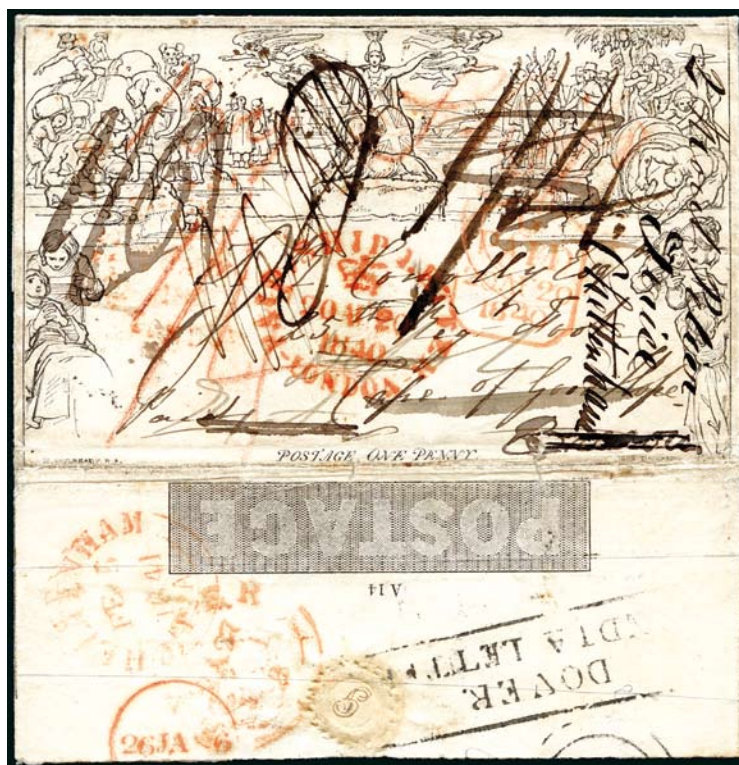

40817

CAPE OF GOOD HOPE: 1840 (Aug 20) 1d Mulready lettersheet, stereo A14, sent to the Cape of Good Hope, sent from London with "PAID" tombstone ds and "PAID SHIP LETTER / LONDON" ds, "DOVER / INDIA LETTER" hs on reverse, then redirected several times, to London, Exeter, Brecon and finally Cheltenham, with several ms rate markings, a fine and attractive cover, **one of only three Mulreadies known going to the Cape**

Estimate: € 7'000 - € 10'000



40818

CAPE OF GOOD HOPE: 1841 (Feb 2) 1d Mulready envelope, stereo A163, sent to the Cape of Good Hope, with ms "3/11" and "TO PAY" boxed hs, paying double the 4d ship rate and triple the 1/1d letter rate in the Cape, dated on reverse in ms, some cover wear and stains, one of only three known Mulreadies to the Cape, ex "Lady Hope"

Estimate: € 2'000 - € 4'000



40819

CAPE OF GOOD HOPE: 1841 (May 5) 1d Mulready lettersheet, stereo A254, sent to H. M. Forces Chaplain in the Cape of Good Hope, cancelled by black MC, sent from Andover with "travelling" ds on reverse, the front with red London "PAID" tombstone ds and "PAID SHIP LETTER / LONDON," a little creased, sideflaps removed and possibly used as a newspaper wrapper, hence the lack of rate markings, fine appearance and scarce, one of only three known Mulreadies to the Cape, ex Grunin, cert. BPA (1998)

Estimate: € 8'000 - € 12'000



40820

FRANCE: 1840 (Jul 25) 1d Mulready lettersheet, stereo A16, sent from London to Paris, cancelled by red MC with faint black "Tottenham Rd. S.O" alongside, two strikes of "INSUFFICIENTLY/STAMPED" and framed "Returned for / Postage" with "10" inserted in ms; slight faults, ex Grunin

Estimate: € 4'000 - € 6'000





40821

FRANCE: 1840 (May) 1d Mulready envelope, stereo A142, sent from the CHANNEL ISLANDS to Cherbourg, not cancelled, with "OUTRE MER / 26 / MAI / 40 / GRANVILLE" transit cds on front, a bit soiled and creased, thought to be **one of only two known** from the Channel Islands

Estimate: e 3'000 - e 5'000

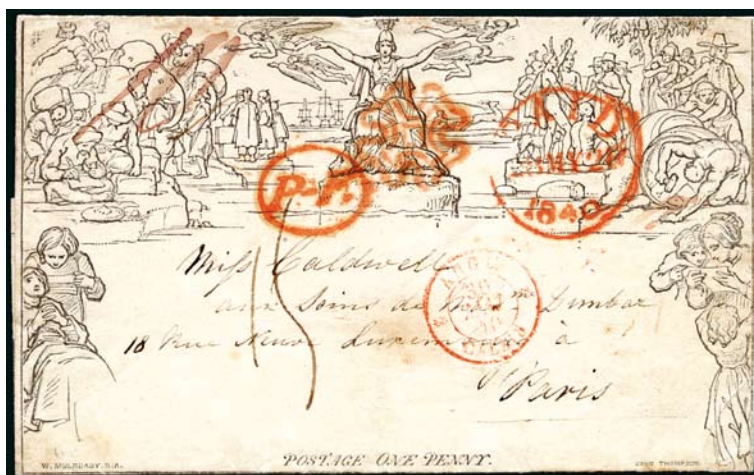

40822

FRANCE: 1840 (May 27) 1d Mulready lettersheet, stereo A27, sent from Birmingham to Paris, cancelled by red MC, despatch cds on reverse, slightly toned, fine and rare

Estimate: € 3'000 - € 5'000

40823

FRANCE: 1840 (Jun 7) 1d Mulready, stereo A31, unused and sent inside out from Swansea to Toulouse, redirected to within France, several transit bs, some faults, an unusual usage

Estimate: € 1'000 - € 2'000

**40824**

FRANCE: 1840 (Sep 18) 1d Mulready envelope, stereo A177, sent locally in London then re-addressed to Nice, cancelled by black MC, red "PAID" tombstone ds, blue "T.P / Charles St. Westr." and Boulogne transit adjacent, rated in ms, some reinforced perimeter splits and creasing, fine appearance, ex Grunin, cert. BPA (1998)

Estimate: € 3'000 - € 4'000

40825

134

FRANCE: 1877 (Mar 23) Facsimile 1d Mulready envelope by J. H. Lacy & Co. (embossed logo on backflap) sent to Paris and uprated with a vertical strip of three 1858-79 1d red pl.186, tied by London duplexes, Paris bs, stamps a bit toned and top stamp defective, still a very scarce usage

300**40826**

GERMANY: 1840 (Aug 19) 1d Mulready lettersheet, stereo A17, sent locally in London then readdressed to Aix-la-Chapelle (Aachen), cancelled by red MC, ms rates alongside, reverse with red Ostende cds, fine and rare, ex Grunin, cert. BPA (1998)

Estimate: € 5'000 - € 8'000





40827

GERMANY: 1840 (May 7) 1d Mulready envelope, stereo A161, sent to the Deputy British Consul in Leipzig from London, cancelled by red MC with black framed "MUSWELL HILL" hs, ms "1/7," the reverse with clear Saxony arrival ds of May 15th, the interior with message "May 7th - 40, Dear Herman, I have not time to write to you but in case you have not had any specimens of the new envelope sent you, I send this thinking you might like to see Mulready's beautiful design," creased and with small internal split but otherwise fine, ex Grunin, cert. BPA (1997)

Estimate: € 5'000 - € 8'000

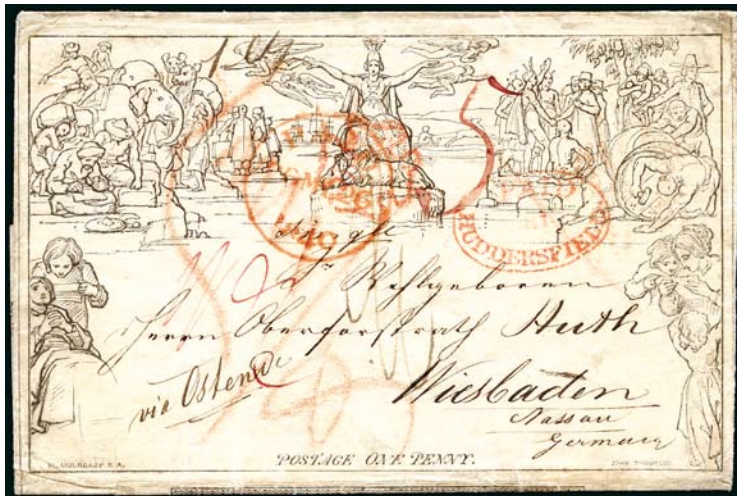

40828

GERMANY: 1840 (May 25) 1d Mulready lettersheet, stereo A69, sent from Huddersfield to Wiesbaden, cancelled by red MC with "PAID / AT / HUDDERSFIELD" oval hs alongside, departure and arrival bs, a little soiled, still attractive and rare

Estimate: € 3'000 - € 5'000



40829

GERMANY: 1840 (Dec 30) 1d Mulready lettersheet, stereo A19, sent from Dundee to Stettin, Britannia not cancelled, variously rated in manuscript with several transit ds, slight creasing, fine and rare, ex Grunin, cert. BPA (1997)

Estimate: € 5'000 - € 8'000



40830

GERMANY: 1858 (Jan 3) 1d Mulready envelope, stereo A156, SENT FROM PARIS to Germany, with French Empire 10c bistre and 20c blue, both tied by ms with the 10c also being tied by a boxed "PD" hs, sent to Chateau Zeil then redirected to Baden and then Munich, German tax markings, water stain patch otherwise fine.

An exceptional usage of the Mulready, and possibly unique with a foreign franking.

Expertise: BPB (2002)

Estimate: € 7'500 - € 10'000





40831

INDIA: 1840 (Oct 1) 2d Mulready envelope, stereo A202, sent to India uprated with five 1840 2d blue pl.1 (two pairs and a single), cancelled by the orange maltese cross of Bristol, mostly with good margins, just touched in a couple of places, Clifton void cancel alongside, reverse with orange Bristol cds and Indian transits and arrival ds, faults affecting the top two stamps, otherwise very fine.

A true GB rarity and one of the great Mulready covers. An almost identical cover was sold in the William Gross sale for \$517'500 (New York, June 2007).

Expertise: BPA (1998)

Provenance: Ex Grunin

Estimate: € 40'000 - € 60'000



40834

THE "STEWART" COVER TO NOVA SCOTIA**One of the "Crown Jewels" of Mulready and Penny Black Covers**

1840 (May 16) Mulready 1d lettersheet, stereo A9, sent from London to NOVA SCOTIA, uprated with thirteen 1840 1d blacks from plate 1a (originally franked with 15), each tied by red Maltese Cross, with "Britannia" not cancelled according to regulations. Several handstamps including oval "PAID SHIP LETTER / LONDON" datestamp and boxed "PUT IN: AFTER / 7 O'CLOCK AT NIGHT," New York transit, and finally struck with blue "S. ANDREWS / N.B." circular handstamp with manuscript rate on arrival. Some repairs and reinforcement not detracting from this stunning showpiece

A renowned item of GB philately, and a star item suitable for both Penny Black and Mulready exhibits. Illustrated in "May Dates" pg. 175 by Mike Jackson, and in "British Pictorial Envelopes of the 19th Century" by Jarvis, Bodily and Hahn

Expertise: Certified BPA (1998)

Provenance: Ex E. E. Yates, Meroni, Wellburn and Grunin

Estimate: € 50'000 - € 80'000



40835

POLAND: 1840 (Jun 17) 1d Mulready envelope, stereo A162, sent from Edinburgh to Silesia then redirected to Breslau, red "PAID at EDINBURGH" ds with German transits on front, reverse with red "HULL / SHIP LETTER" and a variety of other transit and arrival markings, overall toning but a fine and rare usage, ex Shaida, Giamporcario, and Grunin, cert. BPA (1998)

Estimate: e 4'000 - € 6'000



40836

SWITZERLAND: 1840 (Aug) 1d Mulready envelope, stereo A161, from Tandragee, Ireland, to SWITZERLAND, uprated with 1840 2d blue pl.1 tied by red MC, with further strike cancelling Britannia and one on reverse with Tandragee void cancel and partial Swiss transit, sent underpaid from Ireland, corrected in London, with French and Swiss accountancy markings, a fine and unique destination cover, cert. Brandon (2000) and van der Linden (2000)

Estimate: e 8'000 - e 12'000





40837

TURKEY: 1841 (Feb 10) 1d Mulready envelope, stereo A131, sent from Dublin to Smyrna, cancelled by red MC with Dublin, London and French ds alongside, lower flap reinforced, attractive and rare, ex Shaïda and Grunin, cert. BPA (1998)

Estimate: e 5'000 - e 8'000

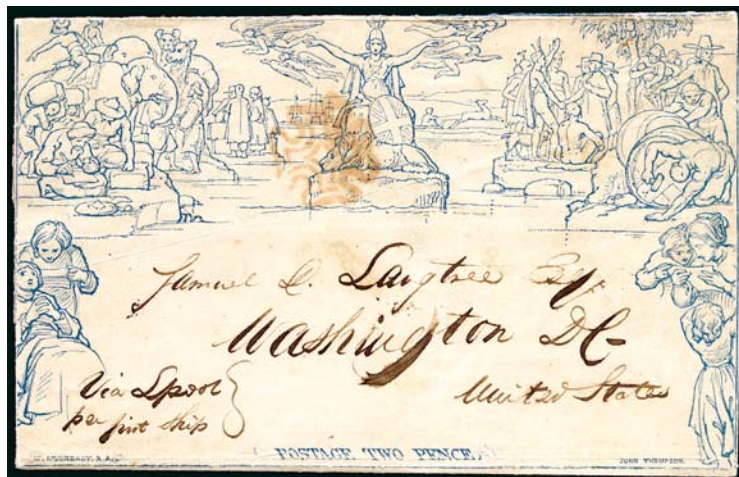

40838

USA: 1840 (Sep 19) 2d Mulready lettersheet, stereo A96, sent from Ireland to Washington DC, cancelled by red MC, reverse with Dublin diamond ds and "SHIP LETTER / LIVERPOOL" cds, sideflaps removed and possibly used as a newspaper wrapper, hence the lack of rate markings, some creasing otherwise fine, cert. BPA (1997)

Estimate: e 3'000 - e 5'000



40839

USA: 1841 (Apr 14) 2d Mulready lettersheet, stereo A96, sent from Glasgow to New York, uprated with strip of four 1840 2d blue pl.1 (one stamp removed), tied by red MCs, and "BOSTON / SHIP" cds, toned with reinforced perimeter splits, ex Daisy, very attractive and rare with a 2d blue franking, cert. BPA (1996)

Estimate: € 25'000 - € 30'000



40840

USA: 1841 (Apr 23) 2d Mulready lettersheet, stereo A94, sent from Scotland to Orange County, cancelled by two (almost coincidental) strikes of the black MC and showing faint red "BOSTON / SHIP" cds alongside, ms "paid 10d" and "39 1/2" (cents), reverse with red framed "GATEHOUSE" ds, some repairs to perimeter and flap but otherwise fine, ex Grunin

Estimate: € 5'000 - € 8'000



MULREADY CARICATURES AND ASSOCIATED PICTORIAL ENVELOPES

40841	✉	134	Group of 9 unused Mulready Caricatures incl. Hume "Britannia on egg," Southgate nos. 1, 2, 3, 4, 5 and 6, and Deraedemaeker Southgate no.1 and no.4 reprints, mostly very fine	500
40842	✉	134	Fores's Comic Envelope No.1 proof on card plus unused envelope, with the proof showing greater detail in shading and definition incl. the the sign the man is holding up in the top right corner which clearly reads "M. BELL," a little bit of soiling and vert. fold, rare, unused envelope with some peripheral creasing	400
40843	✉	134	Punch "Anti-Graham" envelope, unused group of four incl. original, Deraedemaeker reprint (both very fine) and Moens reprints in blue and black (both a little toned)	200
40844	✉	134	Southgate no.3 "Peg Leg Sailor" unused envelope, one or two tone spots, an unusually fine example	100
40845	✉	134	An unused example of Deraedemaeker reprint of Southgate envelope No.1 on white paper, very fine and fresh	30

LADIES' ENVELOPES & VALENTINES

40846	✉	www	Attractive multicoloured printed lettersheet depicting a couple at a gate with printed verse above and below, with original envelope (peripheral faults) to Battersea with "Park Terrace / 1d-PAID" blue hs and red boxed ds (date unclear)	100
40847	✉	www	1872 (Feb 13) Embossed (on both sides) fancy valentine envelope, with beautiful contents showing a young girl, sent to Hastings with 1858-79 1d red pl.120 tied by London duplex, minor peripheral faults, attractive	100

PROPAGANDA ENVELOPES

40848	✉	150	Free Trade and Repeal of Corn Laws: 1842 (Oct 30) Wrapper from RICHARD COBDEN, signed at lower left with complete wax seal of a Knight (chess) on reverse, ms "2" with Manchester and London bs. Richard Cobden MP was known as the Apostle of Free Trade and was a founding member of the Anti-Corn-Law League, incl. photo of him	100
40849	✉	150	Ocean Penny Postage: Handwritten document by ELIHU BURRITT, a vigorous advocate of the Ocean Penny Postage who urged the use of illustrated propaganda envelopes, the document details a famous speech by Richard Cobden MP (see previous lot), a great document for the propaganda envelope specialist (reverse with engraving of Sir David Wilkie, a Scottish painter)	100
40850	✉	150	Three illustrated envelopes supporting a ban on liquor, incl. "United Kingdom Alliance for the Total Suppression of the Liquor Traffic" used envelope, "Order of the Danielites: Pledge Abstinence from Flesh Fisg, Fowl, Alchol and Tobacco" used envelope (missing back flap), and unused Deraedemaeker reprint of J. Valentine envelope "Intoxicating Drinks are the bane & curse of scoiety," interesting group	60

HUMOROUS AND SATIRICAL ENVELOPES

40851	✉	154	1890 Penny Postage Jubilee "POST OFFICE JUMBLE" caricature envelope by Harry Furniss, used 1890 (Jul 31) in London with 1d. lilac die 2 tied by London Hoster machine cancel, a few tone spots and a small fault at lower left, still attractive and scarce used satirical envelope	300
--------------	---	-----	---	------------

ADVERTISING ENVELOPES

40852	✉	154	Group of 10 mainly advertising envelopes incl. "The Detroit Free Press" and "Whitaker's Almanack" mulready-style used envelopes, "Gaelic Society of London Annual Concert" used envelope, unused "Hands across the sea" Ocean Penny Postage propaganda envelope, etc., a lovely group	300
40853	✉	154	Thomas Gilks (Draughtsman) advertising wrapper, bordered by cherubs and franked with 1854-57 1d red tied by London numeral, reverse with further design and "Temple" s/l hs, very minor foxing and creasing, very attractive	200
40854	✉	154	The United Patriots National Benefit Society and British Empire Freehold Land and Building Society printed advertsing envelope, sent to Leighton Buzzard with 1841 1d red pair tied by "8" London numeral, some soiling and most of backflap missing, still an interesting advertising cover	150

Imp of Halling House & Stone
Cockspur St
London
R. Cobden

40848ex1



40848ex2



40849ex2



40850ex1



40850ex2



40850ex3

(Last Meeting of the League continued)

and the cheers rose again, and I saw old merchants bow their heads to keep their tears out of sight. The pathos of the moment was indelibly affecting, and eloquent with the emotions of years of ordinary life. Richard Cobden stood before us, and this was the hour of his testimony!

Again the house resounded with roused sounds of acclamation, which greeted to the stand the eloquent associate of Cobden; and John Bright, full of the robust ardor of a young manhood in his carriage, in his voice, and in his eye, sat down on the right left of the chair.

The men and the movement had come, and the curtain was upon the last act of the scene. The President of the League rose. He had arisen a thousand times before in its councils, in times of doubt, trial and toil, to speak of the brave realities of the hopeless future. That future had come, with its bosom full of the substance of things hoped for, and labored for, through years of enduring faith; and he stood up before the League with the past and present alone in his hand and heart. He had arisen to perform the last act of his office; to commit the great fact of the League, with all the agencies and attributes of its existence, to the pages of history, to live among the immortal relics of the past. He opened, with deep emotion, at the first chapter of that existence. It read like the first chapter of every great moral reformation that has changed the condition of the world. It began substantially with this.

Elihu Burritt.
The learned Massachusetts Blacksmith.

40849



40849ex1



40849ex3



40855		154	F. Sage Shop Front Builder advertising envelope, in green showing a shop front, franked with 1858-79 1d red tied by London duplex, London bs, a few pin holes, still attractive	100
40856		154	St. Ermin's Hotel colour printed advertising envelope, sent from London to the USA with 1881 1d lilac die II pair and 1900 1/2d green tied by London cds, arrival bs, very fine	60
OTHER PRINTED ENVELOPES				
40857		154	"SPECIAL POSTAL WRAPPER," printed in green with Royal coat of arms and monogram at right, sent locally in London with red London Paid 18 AP 1884 cds, some faults, scarce	300
40858		154	Uniform Penny Postage envelope sent registered to Belgium, uprated with 1881 1d lilac die II, 1887 1/2d vermilion and 2d green & red, tied by Hatton Garden registered oval ds, very fine	50

1840 1d BLACK

ESSAYS, DIE PROOFS, PLATE PROOFS & COLOUR TRIALS



40859 E

The Unique Example in Private Hands of the Perforated "Prince Consort" Essay in Blue

1850 Essay in finished form of the head of the Prince Consort in blue and perforated 16, large part original gum, very fine (SG Specialised DP71 3a).

The unique example in private hands, grossly undercatalogued and a superb addition to both line engraved and surface printed exhibition collections. There are only two other finished perforated examples in blue, one in the British Postal Museum & one in the Royal Collection

Expertise: Certified BPA (2005)

Note: These essays were produced as evidence that Henry Archer could produce perforated and gummed stamps more cost effectively than Perkins Bacon, who were contracted with the Government to print stamps at the time.

Estimate: € 30'000 - € 50'000



40860	E	1850 Prince Consort Essay by Archer, 1d brown, slight thin at top and tiny pinhole, unused (SG £3'000)	DP71(2)	300
40861	P	Rainbow colour trial: 1d in lilac-pink on white paper dipped in prussiate of potash, top marginal with close to huge margins, stunning		1'600



1d BLACK - ISSUED STAMP ORDERED BY PLATE NUMBER

40862 *

THE FAMOUS WALLACE DOCUMENT

The Earliest Dated Penny Black in Existence

Unique document from the archive of Robert Wallace: die proof of the Mulready, without value tablet, printed in black on India paper, mounted on stout paper along with an unused 1d black from plate 1a, lettered AI, with endorsement in pencil by Robert Wallace MP: "1st Proof of Penny Postage Stamp Cover(?), presented to Mr. Wallace by the Right Honourable Chancellor of the Exchequer, Francis Thornhill Baring, April 10th 1840." along top, with "Universal Penny Postage Fly or Loose Stamp, presented to me as above (the 10th April). / These came into public use on the 6th May 1840" below the Penny Black.

The Penny Black affixed comes from the plate completed on April 8th 1840, which was put into production on April 11th and officially registered on April 15th.

Note: This stamp, from the first row of the sheet, quite probably comes from the first sheet printed.

April 10th was also an important day for the Mulready, as it was the day that its design was shown to and approved by the Council of Royal Academicians. Unique document of major historical importance in the story of the Penny Black.

Expertise: certified by James Grimwood-Taylor (1992) and BPA (2009) Note: Robert Wallace (1733-1855), was one of the foremost Postal Reformers of the 1830s and 1840s. According to Rowland Hill's autobiography, Robert Wallace was "One who was in the field (of Postal Reform) more than two years before I began my investigations." Wallace began the campaign in 1833 that led to cheap postage and the 1d black. He was a principal witness for the Commission of Revenue Enquiry into the Post Office from 1835 to 1836, and it was by his deciding vote as Chairman of the Parliamentary Select Committee on Postage in 1838 that the original proposals for cheap postage were recommended to Parliament.

Probably the only known example from the first sheet of stamps ever printed anywhere in the world.

Estimate: € 70'000 - € 100'000



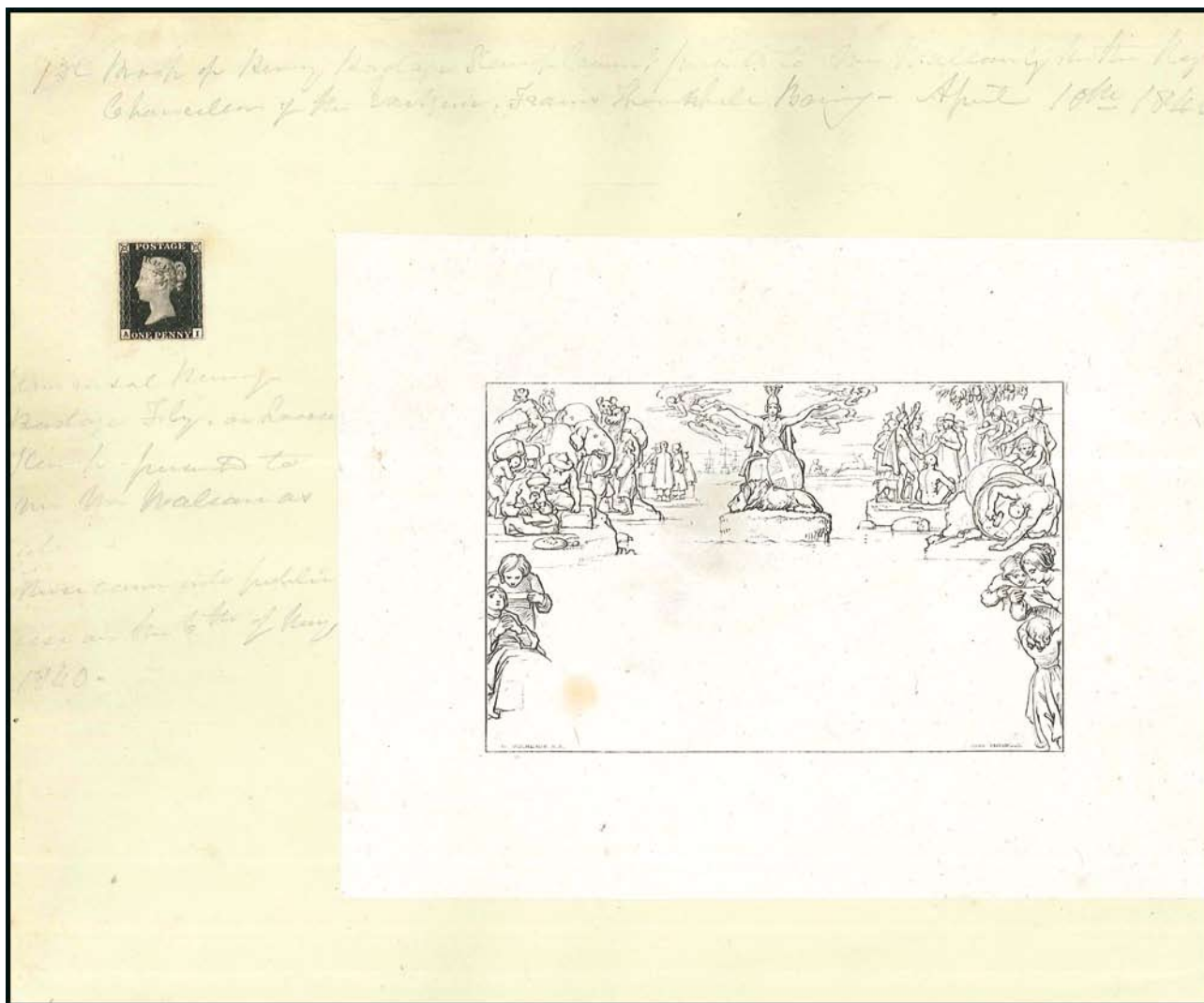



40851



40852



40853



40854



40856



40855



40857



40871



40872



40858



40874

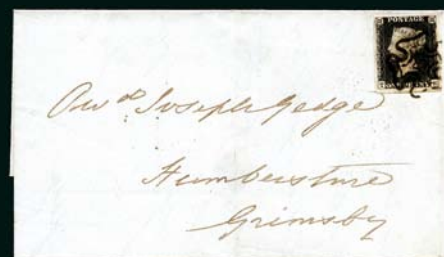

40879



40873

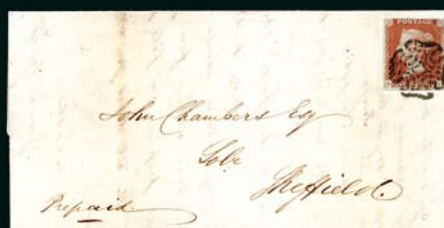

40882



40888



40880



ISSUED STAMP ORDERED BY PLATE NUMBER

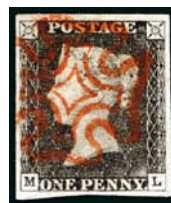
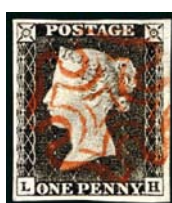

40863	⊙	Plate 1a GC with good to large margins, crisp red MC, small repair at lower right in the margin only, otherwise fine	120
40864	⊙	Plate 1a AK with fine to huge margins, light central red MC, fine, signed Proschold and Buhler	100
40865	⊙	Plate 1a DL, just touched at lower right, otherwise close to very good margins, red MC, fine	70
40866	⊙	Plate 1a JD with fine to very good margins, red MC, very fine	100
40867	⊙	Plate 1a LH, with good to very good margins, crisp red MC, very fine	140
40868	⊙	Plate 1a ML with good to very good margins, crisp red MC, two creases in lower left corner, very fine appearance	120



40869	⊙	Plate 1a TB with good margins, red MC, very fine	120
40870	⊙	Plate 1b AC with good to large margins, crisp black MC showing central pin, very fine	120
40871	✉	154 1840 Wrapper from Bowness (Westmorland) to Kendal with 1d black pl.1b CE with close to good margins tied by red MC, showing strong plate wear, front with "Bowness / Penny Post" hs, bs Kendal JU.8.1840, fine	160
40872	✉	154 1841 (Mar 9) Lettersheet with 1d black pl.1b CE with good to very good margins, tied by black MC of Templemore, Ireland, sent to Dublin, with appropriate bs, trace of horiz. filing fold through adhesive, minor soiling, still a rare Irish MC	150
40873	✉	154 Wrapper (missing side flaps) with 1d black pl.1b EH with good to large margins, tied by red MC, with wine-red "Greenacres / P P" boxed hs adjacent, minor soiling otherwise fine	150
40874	✉	154 1841 (Apr 24) Envelope from Edinburgh to Hamilton with 1841 1d red LC-LD pair pl.1c / 1b, with good to large margins, tied by neat black MCs. corresponding bs, very fine (SG AS6 & AS9)	600



40875	⊙	Plate 1b NH with watermark inverted (showing recut N), good to huge margins, red MC, very fine (SG £1'750)	400
40876	⊙	Plate 1b OC with fine to large margins, very faint red MC, fine	120
40877	⊙	Plate 1b OJ with watermark inverted, close to large margins, crisp red MC, very fine (SG Spec £1'750)	300

Please review our latest Conditions of Sale



- 40878** 1841 (Jul 7) Large envelope from York to Sheffield with 1841 1d red pl.1 PB-TC block of 10, showing plate 1b, 1c and 1d, mixed margins, tied by black MCs, cover slightly soiled and vertical fold affecting two stamps

This is the largest 1d red plate 1 block on cover, one of the largest blocks known (possibly the largest in private hands) and almost certainly unique in showing plate 1b, 1c and 1d. A must have for the specialist line-engraved collector.

Estimate: € 6'000 - € 8'000

- 40879** 154 1841 (Feb 20) Lettersheet with 1d black pl.7 TE, with very good to very large margins, tied by black MC, sent from London to Grimsby, despatch bs, very fine **300**

- 40880** 154 Plate 1c JA (faint letter J) from the red printing, with close to large margins, tied on mourning lettersheet by black MC, sent from Attleborough to Dereham, with "New Buckenham / Penny Post" hs alongside, very fine and scarce (SG £550 for used single) **300**



- 40881** Plate 1c MD red printing with large margins, central black MC, slightly thinned, very fine appearance, cert. Brandon (1995) (SG £500) **100**

- 40882** 154 1841 (Jul 1) Lettersheet from York to Sheffield with 1841 1d red pl.1c SE with fine to large margins, tied by black MC, very fine and scarce, cert. RPS (1998) (SG £550 for used single) **200**



- 40883** Plate 2 AF with large to very large margins, brown-red MC, very fine **150**

- 40884** Plate 2 CL with 3 fine margins and only just touching at bottom right, clear red STONEHAVEN MC, fine and rare (SG Spec £4'000) **400**

- 40885** Plate 2 GK with good to very good margins, neat red MC, fine **120**

- 40886** Plate 2 IA grey-black with good to very large margins, unused, tiny thin in bottom margin, fine appearance (AS16 £14'000) **800**

- 40887** Plate 2 LJ red printing from "black plates," with good to large margins, black MC, couple of slight thins, fine appearance **50**





- 40888** 154 1841 (Mar 20) Lettersheet sent locally in Edinburgh with 1841 1d red pl.2 NI with good to huge margins, tied by neat black MC, Edinburgh bs, minor cover soiling, fine (SG £500) **100**



- 40889** Plate 2 selection incl. fine used pair QE-QF close to good margins, red MC, plus two fine singles, RE & RF, RE with black MC (Spec AS15m £550), RF fine re-cut letter square (AS16d £300), also 1d red block of four QE-RF touched to large margins, an unusual group **600**



- 40890** Plate 2 TE second state, with fine to good margins, neat red MC, showing stronger engraved line to face, fine (Spec AS17 £325) **130**



- 40891** Plate 2 TF, state 1 & state 2 (Spec AS17 £325), state 1 just touched to good margins, state 2 with fine to very good margins showing Queen's engraving restored, both red MC and fine **150**



- 40892** Plate 2 TG second state with fine to large margins, showing stronger engraved lines to face & transfer roller line in right margin, slightly heavy red MC, fine (Spec AS17 £325) **60**

- 40893** Plate 3 AE with fine to large margins, neat black MC, fine **100**

- 40894** Plate 3 AI with good to huge margins, neat red MC, small pen mark at right, fine **100**

- 40895** Plate 3 GG with good to very good margins, red MC, fine **120**



40906



40931



40911



40912



40918



40907

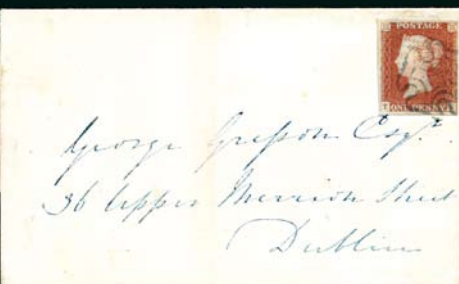

40916



40946



40930



40937

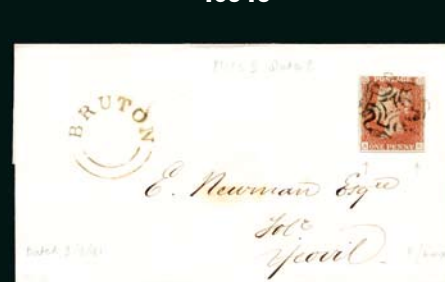

40952



40947



40950



40959



40961



40964

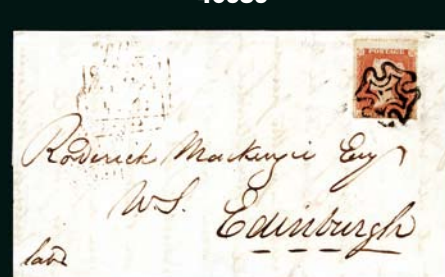

40974



- | | | | |
|--------------|---|---|------------|
| 40896 | ⊙ | Plate 3 IE with good to very good margins, light red MC, very fine | 100 |
| 40897 | ⊙ | Plate 3 LD with fine to very good margins, crisp black MC, very fine | 150 |
| 40898 | ⊙ | Plate 3 PK showing letter P with small loop, with fine to very good margins, neat central red MC, small natural paper inclusion at right, fine (SG AS20a) | 100 |
| 40899 | ⊙ | Plate 4 AI with large to huge margins, red MC, very fine | 150 |
| 40900 | ⊙ | Plate 4 GL with good to large margins, red MC, very fine | 140 |



- | | | | |
|--------------|---|---|------------|
| 40901 | ⊙ | Plate 4 LA with very good to huge margins, light upright red MC, light corner crease at top right not detracting from the very fine appearance | 150 |
| 40902 | ⊙ | Plate 4 QK with fine to very good margins, red MC, very fine | 120 |
| 40903 | ⊙ | Plate 4 QL with very good to large margins, crisp red MC, superb | 160 |
| 40904 | ⊙ | Plate 4 TD lower marginal with good to huge margins, two crisp red MCs, very fine | 200 |
| 40905 | ⊙ | Plate 5 AG with fine to huge margins, neat red MC, very fine | 120 |
| 40906 | ✉ | 158 1841 (Mar 30) Lettersheet from Bromley to Pontefract, with eight 1840 1d red pl.5 (strip of six plus pair with mixed margins), cancelled by smudgy black MCs, with "Bromley / Penny Post" and "No.1" boxed hs adjacent, minor peripheral faults, a scarce multiple on cover | 500 |
| 40907 | ✉ | 158 1841 (Nov 29) Wrapper from Warminster to London with 1841 1d red pl.5 FD (state 2) with fine to large margins, tied by black MC, corresponding bs, very fine | 100 |



- | | | | |
|--------------|---|--|------------|
| 40908 | ⊙ | Plate 5 GB with close to large margins, light magenta MC, very fine (SG £2'500) | 240 |
| 40909 | ⊙ | Plate 5 KI with fine to very good margins, crisp black MC, two tiny natural paper inclusions otherwise fine | 120 |
| 40910 | ⊙ | Plate 5 NC with fine to very good margins, black MC, on VERY THIN PAPER, unlisted by Gibbons, fine | 90 |
| 40911 | ✉ | 158 1841 (Jul 11) Lettersheet from Kinsale to Dublin with vertical pair of 1841 1d red pl.5 (very good to large margins) tied by two crisp strikes of the distinctive MC of Kinsale in black, Kinsale and Dublin bs, not recorded in "The Maltese Cross" by Rockoff & Jackson, very fine, cert. RPS (2007) | 800 |



- 40912** 158 1841 (Jul 22) Wrapper (no side flaps) to London with 1841 1d red pl.5 PB (state 3 showing non-coincident re-entry), good to large margins, tied by crisp black MC, London bs, small cover fault at upper left, attractive, cert. BPA (2004) (SG £2'000 for used single) **1'200**



- 40913** Plate 5 PB state 3 from the red printing, showing non-coincident re-entry (third repair), with good to very good margins, black MC leaving re-entry clearly visible, small wrinkle otherwise fine (SG AS32, £2'000) **400**

- 40914** Plate 5 PL with fine to large margins, crisp red MC, very fine **120**



- 40915** Plate 5 TG with close to fine margins, unused, fresh colour, very fine **1'000**

- 40916** 158 1842 (Sep 19) Wrapper from Kells to Dublin with 1841 1d red pl.5 TK (state 1 pre-provisional printing), with good to large margins, tied by a neat blue MC, Kells and Dublin bs, fine and rare, cert. BPA (1997) (SG £7'000) **1'500**



- 40917** Plate 6 AA with good to huge margins, neat central red MC, very fine **140**

- 40918** 158 1840 (Oct 30) Lettersheet with 1d black pl.6 EA, with close to very good margins, tied by crisp red MC, sent from Wigan to London with corresponding bs, very fine **300**



- 40919** Plate 6 FC with fine to good margins, crisp red MC, with what looks to be a very neatly repaired thin at lower right not apparent from the front, attractive **70**

- 40920** Plate 6 GB with fine to large margins, clear red MC, fine **100**

- 40921** Plate 6 JH with fine to large margins, crisp brownish-red MC, very fine **130**

- 40922** Plate 6 OF with fine to large margins, neat central red MC, very fine **120**

- 40923** Plate 6 PI intense black with close to large margins, neat red MC, very fine **80**





- | | | | | |
|--------------|---|-----|--|--------------|
| 40924 | ⊙ | | Plate 6 SE with fine margins, smudgy black MC, very fine condition | 80 |
| 40925 | ⊙ | | Plate 7 AL with good to huge margins, neat red MC, tiny natural paper inclusion by "A," o/w very fine | 120 |
| 40926 | ⊙ | | Plate 7 BK with fine to very good margins, magenta MC, very fine (SG £2'500) | 300 |
| 40927 | ⊙ | | Plate 7 EF with good to very good margins, neat red MC, very fine | 140 |
| 40928 | ⊙ | | Plate 7 EG with good even margins, red MC, very fine | 120 |
| 40929 | ⊙ | | Plate 7 FF with good to large margins, crisp and vivid red MC, very fine | 150 |
| 40930 | ✉ | 158 | 1841 (Apr 10) Envelope from Carndonagh to London with 1d pl.7 GI grey-black with clear to very good margins, tied (just) by black MC, thought to be the only known example of an MC from Carndonagh, appropriate bs, small portion of reverse cut out (not affecting bs), fine, cert. Macdonnell Whyte (1979), ex Moxter | 150 |
| 40931 | ✉ | 158 | 1840 (Aug 8) Entire with 1d black pl.7 II-IL STRIP OF FOUR, with II just touched and IJ cut into otherwise fine to large margins, tied by red MC, sent from Saffron Walden to Cambridge with corresponding bs, vert. filing fold clear of stamps, an attractive and scarce multiple on cover | 1'200 |



- | | | | | |
|--------------|---|--|---|--------------|
| 40932 | ⊙ | | Plate 7 JC with just touched to good margins, clear MC in BLUE, repaired at right, very fine (SG £9'500 with blue MC) | 1'000 |
|--------------|---|--|---|--------------|



- | | | | | |
|--------------|---|--|---|------------|
| 40933 | ✉ | | 1841 (Jan 7) Lettersheet with 1d black pl.7, close to very good margins, tied by RUBY MC of Aberdeen, with Aberdeen bs, a very fine example (SG £3'000) | 500 |
|--------------|---|--|---|------------|



- | | | | | |
|--------------|---|-----|--|------------|
| 40934 | ⊙ | | Plate 7 OA with fine to large margins, light red MC, very fine | 100 |
| 40935 | ⊙ | | Plate 7 OB with good to very good margins, neat red MC, very fine | 130 |
| 40936 | ⊙ | | Plate 7 OK showing guide line through value, with good to very good margins, red MC, very fine (SG AS44g) | 150 |
| 40937 | ✉ | 158 | Plate 7 OL (3 rough margins) tied on wrapper (no side flaps) sent from London to Lydney, which was misread as Sydney and applied with "PAID SHIP LETTER / LONDON" cds before being corrected by a "crutched cross" hs, "T.P. / Aldgate" blue hs, vert. fold through stamp, attractive and very unusual | 200 |



- | | | | | |
|--------------|---|--|---|------------|
| 40938 | ⊙ | | Plate 8 AA with very good to huge margins, neat red MC, very fine | 150 |
| 40939 | ⊙ | | Plate 8 DI with good even margins, neat black MC, very fine | 130 |



- | | | | | |
|--------------|---|--|--|------------|
| 40940 | ⊙ | | Plate 8 EA from the red printing, left marginal with fine to large margins, showing portion of inscription "ent." and "GE" watermark, black MC | 500 |
|--------------|---|--|--|------------|

More British Empire will be offered in our
Spring 2012 AUCTIONS
 (May-June 2012)

If you want to participate as a vendor, your consignments must reach us no later than January 31, 2012 in order to be included.





40941 ☒

Plate 8 EG and EI in combination with 2d blue pl.2 TG, tied on 1841 cover by crisp black MCs, sent from Gosport to London, touched in places and EG defective at top left, though barely detracting from this rare and truly desirable exhibition piece, cert. BPA (2009)

Estimate: € 10'000 - € 15'000



40942 ☉

Plate 8 HL with good to large margins, showing constant variety, light black MC, very fine

140

40943 ☉

Plate 8 IF with fine to large margins, neat red MC, very fine

120

40944 ☉

Plate 8 ME with fine to very good margins, crisp red MC, small tear at lower left, still fine appearance

60

40945 ☉

Plate 8 NB with fine to large margins, central black MC, very fine

120

40946 ☒

158 1841 (May 7) Wrapper from Leamington Spa to Birmingham with 1841 1d red pl.8 PG (state 2 post provisional printing), with very good to very large margins, cancelled by black MC, despatch cds adjacent and arrival bs, very fine

200

40947 ☒

158 Plate 8 PK red printing from "black plates," with good to very large margins, showing no "O" flaw (late repair, state 2) tied on wrapper by neat black MC, Helstone and Hayle double ring ds alongside, Penzance bs, no side flaps otherwise fine (SG Spec AS54)

150



40948 ☉

Plate 8 SD with fine to large margins, light red MC, very fine

100

40949 ☉

Plate 8 TB with fine to large margins, neat red MC, very fine

130



- 40950** 158 Plate 8 TK red printing from "black plates," three covers and a large piece; TK tied to envelope by crisp black MC with Howden cds on reverse, RI state 1 tied to wrapper by black MC, RG state 2 tied to wrapper by black MC, and RK state 2 tied to piece by black MC, fine and attractive group, ex Cawardine **300**



- 40951** Plate 9 AA state 2 (without "O" flaw") with very good to huge margins, neat black MC, very fine (SG Spec AS60 £950) **200**

- 40952** 158 Plate 9 AE state 2 (repaired impression), with very close to very good margins, tied by black MC on 1841 (Sep 2) wrapper from Bruton to Yeovil, very fine (SG AS59 £350) **100**



- 40953** Plate 9 EE with fine to very good margins, neat red MC, very fine **140**

- 40954** Plate 9 FL showing basal shift with good to large margins, red MC, very fine (SG AS56b) **120**

- 40955** Plate 9 GC with fine to large margins, black MC, very fine **140**

- 40956** Plate 10 AA with good to huge margins, crisp black MC, very fine **150**

- 40957** Plate 10 BE with good to very good margins, crisp black MC, very fine **170**

- 40958** Plate 10 DI with large to very large margins, red MC, very fine (SG Spec AS66h, £1'200) **240**

- 40959** 158 1841 (Mar 22) Wrapper with 1d black pl.10 II, with fine to large margins, cancelled by Leeds distinctive MC, with Leeds and Manchester bs, very fine (SG £3'000 for pl.10 on cover alone) **500**

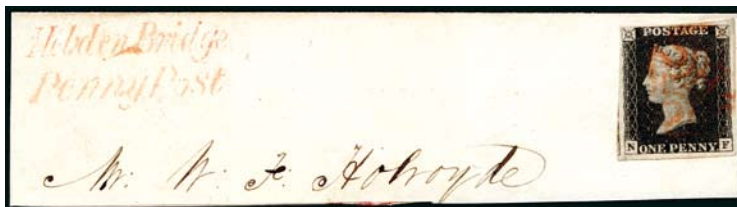

- 40960** Plate 10 NF with fine to large margins, red MC, on fragment alongside "Hebden Bridge / Penny Post" hs (Spec AS66h, £1'200) **240**

- 40961** 158 1841 (Feb 24) Wrapper with 1d red pl.10 PH, with close to large margins, tied by crisp black MC, sent from Dublin to Blackrock, thought to be the earliest use of a 1d red in Ireland, a little soiled, cert. RPS (1986) **400**

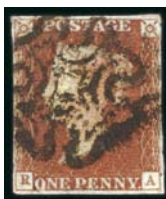

- 40962** Plate 10 RA red printing from "black plates," with just touching to good margins, black MC, clearly showing variety "P" converted to "R," fine (SG Spec AS69c, £240) **50**



40963	⊙		Plate 11 AD with fine to good margins, crisp black MC, very fine, cert. RPS (2004)	800
40964	✉	158	1842 (Mar 1) Entire from Greenock to Paisley with 1841 1d red pl.11 AG, with just touched to very good margins, tied by distinctive Greenock black MC, corresponding bs, very fine (SG £1'200)	200



40965	⊙		Plate 11 BB with good to large margins, neat black MC, fine	800
40966	⊙		Plate 11 BK with good to very large margins, light black MC, fine, cert. Brandon (2004)	800
40967	⊙		Plate 11 CE with fine to very good margins, crisp black MC, fine, cert. RPS (2006)	800



40968	⊙		Plate 11 1d red, JC with just touched to good margins, clear MC in RED, repaired at lower right, very fine (SG £5'000 with red MC)	500
40969	⊙		Plate 11 MD with fine to large margins, complete crisp black MC, light corner bend at lower left not noticeable from front, otherwise fine	600



40970	⊙		Plate 11 NE red printing from "black plates," with crisp distinct GREENOCK MC in black, touched at left otherwise good margins, fine (SGAS74uj, £600)	100
40971	⊙		Plate 11 NI with close to large margins, neat black MC, very fine, cert. Brandon (2004)	600
40972	⊙		Plate 11 RD red printing from "black plates," with good to large margins, black MC, showing variety "double D," very fine (SG Spec AS74b)	40
40973	⊙		Plate 11 TK with good to very good margins, neat black MC, showing re-entry at foot and right star, fine	800
40974	✉	158	Group of 8 covers with 1841 1d reds from "black" plates, incl. plates 1b (2), 1c, (3), 7, 9 and 10, all with mixed margins, attractive group (9)	400
40975		168	1940 Presentation card with superb facsimiles of the 1840 1d, 2d and red maltese cross, with "1840 / 1940" above and below, reverse with "With Best Wishes for 1940." and signed J. W. Walker, very fine, very scarce and most unusual	80

Additional images of items from larger lots may be available at
www.davidfeldman.com
 Lots marked "www" are illustrated only on our web site

**1840 2d BLUE**

- 40976** ☉ Plate 1 AG with just touched (at lower right) to large margins, neat central red MC, very fine **130**
- 40977** ☉ Plate 1 AJ-AK pair with close to large margins, both showing shifted transfer, cancelled by black MCs, very fine **400**



- 40978** ☉ Plate 1 AK, touched at bottom, cancelled by BOTH black and red MC, very rare and unpriced in SG (D1ug) **500**
- 40979** ☉ Plate 1 AL with close to huge margins, light red MC, fine **200**
- 40980** ☉ Plate 1 BB with close to huge margins, neat red MC, very fine **140**
- 40981** ☉ Plate 1 CC with three good to large margins, smudgy red MC, small tear at right **50**
- 40982** ☉ Plate 1 CI with fine to large margins, crisp red MC, very fine **300**







- 40983** ☉ Plate 1 DB with good to very good margins, smudgy red MC, very fine **150**
- 40984** ☉ Plate 1 DF with just touched to very large margins, black MC, fine **120**
- 40985** ☉ Plate 1 EG with good to very good margins, crisp red MC, very fine **300**
- 40986** ☉ Plate 1 GB with close to very good margins, indistinct black MC, deep shade, fine **120**
- 40987** ☉ Plate 1 HI with fine to large margins, indistinct black MC, very fine **140**
- 40988** ☒ 168 1843 (May) Wrapper with 2d blue pl.1 IJ, three margins, tied by black MC, reverse with late use of the 1829 "BIGGAR" s/l hs and Edinburgh cds, fine **200**



- 40989** ☉ Plate 1 JK with good to very good margins, clear red MC, tiny corner crease in lower right margin, otherwise very fine **150**
- 40990** ☉ Plate 1 KC with fine to large margins, neat black MC, paper slightly discoloured o/w fine **200**
- 40991** ☉ Plate 1 KH with fine to good margins, red MC, very fine **150**
- 40992** ☉ Plate 1 LA with good to huge margins, black MCs, fine **200**





40993	⊙	Plate 1 LB with good to huge margins (showing portion of above stamp), light red	200
40994	⊙	Plate 1 LD with close to large margins, neat red MC, very fine	150
			
40995	⊙	Plate 1 MI with fine to large margins, partial black MC, two light creases, still fine appearance	80
40996	⊙	Plate 1 MK-ML pair with good to large margins, light red MCs, very fine	400
40997	⊙	Plate 1 NC with three good to large margins, neat red MC, fine	80
			
40998	⊙	Plate 1 NI with fine to very good margins, neat red MC, thin at right, nice appearance	100
40999	⊙	Plate 1 OB with good to large margins, unusual pen cancel, very fine	100
41000	⊙	Plate 1 OD, three margins, red MC, tiny thin, nice appearance	60
41001	⊙	Plate 1 PK with close to very good margins, light red MC, on piece cut to shape, very fine	150
41002	⊙	Plate 1 PL with good to large margins, red MC, light horiz. crease	80
			
41003	⊙	Plate 1 RD with good to huge margins (showing portions of three neighbouring stamps), neat black MC, very fine	300
41004	⊙	Plate 1 RD with fine to very large margins, crisp black MC, very fine	200
41005	⊙	Plate 1 RL with good to huge margins (show portion of stamp below), red MC, deep shade, very fine	200
			
41006	⊙	Plate 2 AD with good to very good margins, crisp black MC, very fine	200
41007	⊙	Plate 2 HK with fine to large margins, crisp black MC, very fine	200
41008	⊙	Plate 2 IL with three good margins, black MCs, small slight thin at top, nice appearance	60

41009 

Plate 2 JJ-KL block of six, fine to huge margins, KJ with double letter, tied by black MCs on entire to Oswestry, with Bishops Auckland and Rushyford bs, horizontal fold through JJ-JL, JL small fault at top right, plus some covers faults, still a beautiful colour and a rare block on cover, cert. BPA (1997) (SG £28'000 for a block of four off cover)

Estimate: e 5'000 - € 7'000



41010 ☉ Plate 2 MB with fine to good margins, neat black MC, very fine **150**

41011 ☉ Plate 2 MH with close to very good margins, red MC, very fine **150**



41012 ☉ Plate 2 OJ-OK pair with fine to huge margins, two light black MCs, horiz. crease, still nice appearance **300**



41013 ☉ Plate 2 SB with fine to huge margins, with crisp distinct London "broken points" MC in black, fine **150**

41014 ☉ Plate 2 SL with good to very good margins, crisp black MC, very fine **200**



41015 ☉ Plate 2 TF-TG pair with fine to huge margins, two crisp black MCs, vert. crease through TF with a little scuffing, still a very attractive pair **400**



41016 ☉ Plate 2 selection incl. DC with close to clear margins with neat black MC, SB good margins red MC, DD-DE pair with close to good margins red MC, imperfections on reverse, DE showing double "E", RD touched to good margins, cancelled 1844 type numeral "575" of Norwich, also SL on 1842 part wrapper to London, good margins, file fold affects stamp (Est. € 300/500) **Offer**





1841 1d AND 2d LINE ENGRAVED
1848-53 PERFORATION/ROULETTE TRIALS



41017

Treasury Roulette

1d red-brown, plate 157 RD, die I, alphabet II, perforated by 'Treasury Roulette', neatly tied London numeral on 1853 envelope addressed to Richard Cobden MP, a founder of the Anti-Corn Law League in Manchester, an very fine usage of the roulette, cert. BPA (1997) (SG B2a, £22'000)

Estimate: € 7'000 - € 10'000



41018

Treasury Roulette

1d red-brown, CI, die I, alphabet II, perforated by 'Treasury Roulette', neatly tied London numeral on 1853 envelope addressed to Belgrave Square, a fine usage of the roulette (SG B2a, £22'000)

Estimate: € 5'000 - € 8'000

**41019** (✉)168
168
168**Treasury Roulette**

1d red-brown, KH, die I, alphabet II, perforated by 'Treasury Roulette', neatly tied London numeral on 1852 large part envelope, a very fine usage of the roulette, cert. BPA (1964) (SG B2aa, £7'000)

Estimate: € 2'000 - € 3'000**41020** ☉**Treasury Roulette**

1d red-brown, plate 143 RK, die I, alphabet II, perforated by 'Treasury Roulette', neatly cancelled London numeral "17", a very fine used example of the roulette, cert. Brandon (2003) (SG B2aa, £7'000)

Estimate: € 1'500 - € 2'000**41021** * 田

1d red-brown, plate 86 NA-OF, **privately line perforated 14** (large gauge), unused left sheet marginal block of eight, showing inscription "1d Per Label. 1/- Per Row of 12. £1... P," perfs somewhat reinforced in places, a few faults, an unusual & extremely rare multiple believed to be an experimental perforation and could be attributed to Archer as it was issued at the same time he began his perforating experiment, cert. Brandon (1996) (SG BS29var)

1'000**IMPRIMATURS****41022** P

1d Red, plate 97 IG, imperf. imprimatur, just touched to good margins, fresh and fine

400**41023** P

1d Red, plate 110 TC, imperf. imprimatur, good to very large margins, fresh and superb

500



- 41024** P 1d Red, plate 140 AG, imperf. imprimatur, top marginal with close to good margins, showing inscription "heet. Place the," fresh and very fine **800**
- 41025** P 1d Red, plate 151 AE, imperf. imprimatur, top marginal with close to good margins, showing inscription "Labels ABOVE the," fresh and very fine **800**

STAMPS

- 41026** ☉ www 1d Red plate study of pl.26, 27 and 28, neatly written up showing different constant varieties, re-entries, re-cut letters, etc., mixed margins, very useful (52) **200**
- 41027** ☉ www 1d Red pl.57 varieties (29), all labelled showing recuts, basal shifts, re-entries, burr rubs, etc., mixed condition but a difficult little group **200**
- 41028** △ 168 1d Red pl.69 SE-SL in strip of eight, with very large margins except on SL, tied on piece by "447" numerals, with Huddersfield and Leeds cds adjacent, SE showing re-entry, fold through SH, attractive multiple **50**



- 41029** ** 1d Red-Brown pl.92 RK-RL mint nh right marginal pair, with good to very large margins, light horiz. crease and tiny paper adhesion to cheek on RK, attractive marginal **100**
- 41030** ☉ 1d Red pl.92 KI-KL strip of four mint nh strip of four with close to large margins, very fine and scarce multiple **600**



- 41031** * 田 1d Red-Brown pl.95 MA/NB mint og block of four with large to huge margins, couple of toned spots at top and minor paper split in the margin only, horiz. crease between stamps, otherwise fine and rare, cert. Karl Louis (2007) **400**
- 41032** △ 1d Red-Brown pl.100 in irregular marginal strip of three on piece, with "In Wetting the Back be careful not" inscription, huge margins all around, cancelled by London numerals, fine and scarce **200**
- 41033** * 田 1d Red-Brown pl.101 MD/NF mint og block of six, with good to large margins on three sides, close at right, some paper adherence on reverse, otherwise a fresh, attractive and scarce multiple, cert. RPS (1985) **600**

**41034** ☉

1d Red pl.107 FI with good to very good margins, very neat "75" numeral, showing constant variety "double I," very fine (SG £450)

100**41035** ☉ ☒

1d Red-Brown pl.107 JH/KI block of four with good to very large margins, with London "7" numerals, JI with small trivial wrinkle and KI with scissor cut at foot just touching, very fine appearance and a rare multiple (SG £1'800+)

800**41036** ☉

1d Red pl.107 SE with good to large margins, with very neat "60" numeral, showing "inverted S," very fine (SG £650)

150**41037** ☉

1d Red pl.107 SF with good to large margins, Scottish numeral cancel, showing "inverted S," very fine (SG £650)

120**41038** ☉

1d Red pl.123 SG, with close to large margins, showing pre-printing paper crease across lower left corner, light "322" numeral, very fine and unusual

120**41039** *

1d Red-Brown pl.162 HJ mint og with WATERMARK INVERTED, close to large margins, wmk B 2c showing through, fine and rare (SG £3'250)

700**41040** *

1d Red pl.171 SL, close at lower right and three very large margins, mint og, showing burr at left, from a position that is missing on the imprimatur sheet, very fine and fresh (SG £550)

150**41041** ☉

1d Red-Brown pl.175 MF with INVERTED WATERMARK, good margins on three sides, cut into at foot, blue-black "689" numeral, some surface abrasions and central pinhole, very scarce (SG £900 for normal)

100

**41042** ☉

1d Red-Brown pl.176 NA-NC strip of three with "crown between stars" cancel used at the Army Field offices in CRIMEA, with NC touched at top, very fine and possibly unique combination of plate and cancel, cert. Brandon (2003) (SG £8'100+)

1'000**41043** ☉

1d Red-Brown pl.176 QD with good to very large margins, numeral cancel very fine and rare, cert. RPS (1993), with matched pl.176 perf. example (crease)

500**41044** ☒ △ ☉ 168

Collection of 1d reds from plate 12 to 176 (some plates not included, eg. no pl.175), normally several examples of each plate, pl.176 is torn, incl. covers and multiples (strip of 6 on fragment and strip of 7), covers with No.5 in MC and No.6 in MC (missing lower flap), mixed condition, a useful collection for further study (SG £27'000+) (600+) (Est. € 1'500/2'000)

Offer**41045** ☉

London Numbers in MCs: 1841 1d reds with set of 1 to 12 numbered MCs, mixed margins o/w mainly fine condition (SG £2'270)

400**41046** ☉

www 1841 2d Blue used selection incl. 52 singles, seven pairs, three strips of 3 and a strip of four, with a mix of shades and cancels, mixed margins and mainly fine to good condition (STC £5'925) (Est. € 600/800)

Offer



41060



41061ex1

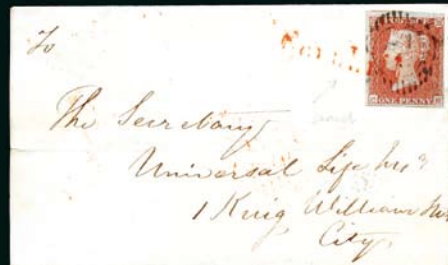

41061ex2



41062



41064



41066



41070



41071



41065



41068

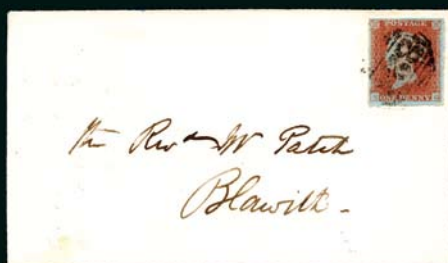

41063



41069



41067



COVERS

41047	✉	168	1841 (May 18) Wrapper from Hastings to Lubeck with 1841 1d red pl.12 AA/BC (state 1) block of six, with good to huge margins, cancelled by black MCs, the block has been lifted and the cover neatly restored, horiz. crease affecting stamps, still very attractive, Holcombe opinion (1992)	400
41048	✉	168	1841 (Jun 25) Cover from Leeds to Iron Bridge with 1841 1d red pl.12 MC with large to huge margins, tied by a blurred distinctive Leeds MC in black, Leeds bs, very fine, cert. Brandon (2002)	150
41049	✉	168	1841 (Jul 22) Envelope from Thirsk to London with 1841 1d red pl.107 TA MISSING IMPRIMATUR with very good even margins, tied by "795" numeral, corresponding bs, wax seal stain otherwise very fine	1'000
41050	✉	168	1843 (Jan 31) Lettersheet from Birkenhead to Chester with 1841 1d red pl.29 ID with very close to huge margins, tied by five black MCs (contrary to regulations), despatch cds below, arrival bs, very fine and unusual	400
41051	✉	168	1843 (Oct 5) Wrapper from London to Kendal with 1841 1d red pl.35 HJ with fine to very large margins, tied by number "5" in MC, Lombard St. and Kendal bs, very fine (SG £425)	100
41052	✉	168	1844 (Jan 27) Wrapper sent to Colchester with 2d blue pl.3 TJ, three good margins, tied by clear "2" in MC, fine and scarce (SF £1'750)	150
41053	✉	168	1844 (Feb 28) Wrapper from London to Chard, Somerset, with 1841 1d red tied by crisp "7" in MC, with close to huge margins, fine and clean (SG £275)	100
41054	✉	www	1844 (Mar 15) Printed lettersheet sent from Edinburgh to Paisley with 1d red pl.37 MA with fine to huge margins, turned and returned with 1841 1d red pl.35 RJ with fine to large margins, both tied by black MCs, a very fine turned usage	200
41055	✉	168	1844 (Apr 15) Envelope from London to Somerset with pair of 1841 1d red pl.43 with fine to very large margins, tied by number "3" in MC, London bs, fine, cert. Pröschold (SG £450)	100
41056	✉	168	1845 (Sep 11) Wrapper from Chelmsford to London with strip of six 1841 2d blue, with close to very good margins, tied by neat "176" numerals, vert. fold through one stamp, otherwise a fine and very attractive cover	300



41057	✉		1849 (Oct 31) Entire from London to Kirkby Lonsdale bearing 1841 1d red pl.75 with large even margins showing the rare "UNION JACK" re-entry, tied by London "10" numeral, Kirkby Lonsdale bs, a superb example of this sought-after variety, a superb showpiece (SG £2'700 as used single)	3'000
41058	✉	168	1850 (Feb 28) Envelope from London to Newton with vertical marginal pair of 1841 1d red pl.93 with fine to good margins, margin showing inscription, tied by "17" numerals, with London and newton bs, very fine	200



41059	✉		1850 (May 1) Large legal wrapper from London to Southampton bearing an irregular block of 22 1840 1d red pl.92, paying up to 11oz rate, tied by "17" numerals, mixed margins, creasing and a filing fold as to be expected, believed to be the largest multiple of the 1841 1d red on cover, ex Alcock, cert. BPA (2000)	2'000
41060	✉	176	1850 (Nov 19) Small wrapper sent from London to Gosport with 1841 1d red pl.100 ID with touched to good margins cancelled by "6" numeral, with "TOO-LATE / G.P.O" hs adjacent, Gosport and London bs, a little soiled, scarce hs	50
41061	✉	176	Pair of covers cancelled by "Cornhill" s/l hs before being cancelled at the Chief Office; 1851 (Nov 25) Wrapper with 3 margin 1d red and 1852 (May 21) Wrapper with 1d red just touched, attractive and unusual pair	100
41062	✉	176	1851 (May 15) Entire from Abroath to Dundee with 1841 1d red pl.107 DL on deeply blued paper with large to huge margins, placed sideways and tied by Scottish "13" numeral, blue despatch and arrival bs, very fine	300
41063	✉	176	1851 (Jun 5) Envelope sent from Ulverstone to Blawith with 1841 1d red-brown pl.107 SG (showing inverted "S") on very blued paper, good to very large margins, the envelope with surface abrasions at left from removal of recipients endorsements, otherwise fine and scarce (SG BS32ca, £650 for used single)	200
41064	✉	176	1851 (Jul 3) Envelope from Dover to Peterborough with 1d Red-Brown pl.107 SA showing inverted S, with fine to good margins, placed contrary to regulations at upper left and tied by "258" numeral, despatch and arrival bs, slight cover staining not affecting stamp (SG BS32ca, £650 off cover)	200
41065	✉	176	1854 (Feb 2) Wrapper from London to Hull with two 1841 1d lake-red pl.176, one three margins and one with good to huge margins, both cancelled by "10" numeral, one paying a late fee, London and Hull bs, very fine and scarce, cert. RPS (2001) (SG £2'700 as used single)	1'200
41066	✉	176	1854 (Feb 17) Entire from London to Hull with 1841 1d lake-red pl.176 OI with three good to huge margins, tied by "18" numeral, stamp with corner crease o/w fine and scarce, cert. RPS (2001) (SG £2'700 for used single)	700
41067	✉	176	1854 (Apr 19) Envelope from Uttoxeter to Edgbaston with 1841 pl.176 JC with just clear to good margins, tied by "827" numeral, adhesive with slight corner creasing, envelope with some age staining at edges and tear at top well clear, very scarce (SG £2'700 for used single)	1'000
41068	✉	176	1854 (Feb 1) Entire from London to Hull with 1841 1d lake-red pl.177 OL with large to huge margins tied by crisp "11" numeral, London and Hull bs, very fine and rare showpiece, cert. RPS (2001) (SG £3'750)	1'500
41069	✉	176	1854 (Oct 5) Printed lettersheet from London to Leeds with 1854-57 1d red tied by "33" numeral, then returned to London with 1841 1d red pl.168 imperf with fine to huge margins tied by Leeds sideways duplex, imperf. with fault, portion of back flap missing, scarce perf. and imperf. combination, cert. BPA (1996)	700
41070	✉	176	1856 (Feb 4) Envelope sent within London with 1d red imperf. pl.170 and 1d red perf. pl.173, tied by "75" duplex, minor peripheral cover faults, a fine and scarce mixed perf. and imperf. franking	800
41071	✉	176	1856 (Mar 8) Envelope with 1d Red pl.172 TL imperf. and 1d red pl.173 FH perf., tied by London "78" duplex, minor cover faults, a rare combination of the perf. and imperf. stamps	150





Great Britain - Part 2

Friday, December 9, 2011 at 14h00

1854-70 PERFORATED LINE-ENGRAVED IMPRIMATURS

DIE I, ALPHABET II, BLUED PAPER (PLATES 155 TO 204, R1-R6)



41072 P

1d Red, plate 176 AJ, imperf. imprimatur, top marginal with fine even margins, showing inscription "Back be c," very fine and fresh

700



41073 P

1d Red, plate 178 AG, imperf. imprimatur, top marginal with close to good margins, showing inscription "rds the RIGHT HA," fresh and fine

800



41074 P

1d Red, plate 178 SL, imperf. imprimatur, left sheet marginal with fine even margins, fresh & very fine, cert. BPA (1982)

800



41075 P

1d Red, plate 181 AG, imperf. imprimatur, top marginal with close to good margins, showing "rds the RIGHT HA," which has been previously folded and used to place the hinge, fresh and fine

800

41076 P

1d Red, plate 182 AG, imperf. imprimatur, top marginal with close to good margins, showing "ards the RIGHT H," which has been previously folded and used to place the hinge, fresh and fine

700

**41077** P

1d Red, plate 183 AB, imperf. imprimatur, top marginal with close to good margins, showing inscription "1/- Per Row of" which has been previously folded and used to place the hinge, fresh and fine

800**41078** P

1d Red, plate 183 AJ, imperf. imprimatur, top marginal with fine even margins, showing inscription "g the Back be c," fresh and very fine

800**41079** P

1d Red, plate 183 AL, imperf. imprimatur, top right corner marginal with inscription "ove the Cement." and plate number, previously folded and used to place the hinge large margins at other sides, very fine and fresh

Estimate: € 1'500 - € 2'000

**41080** P

1d Red, plate 186 AF, imperf. imprimatur, top marginal with close to fine even margins, showing inscription, very fine and fresh

700**41081** P





1d Red, plate 187 AC, imperf. imprimatur, top marginal with fine even margins, showing inscription "12. £1... Per S," which has been previously folded and used to place the hinge, very fine and fresh, ex. Ballie

800**41082** P

1d Red, plate 188 AI, imperf. imprimatur, top marginal with just touched to fine even margins, very fine and fresh

600**41083****41084**



41083	P	1d Red, plate 189 AB, imperf. imprimatur, top marginal with fine even margins, showing inscription "bel. 1/- Per Row," fresh and very fine	800
41084	P	1d Red, plate 189 AC, imperf. imprimatur, top marginal with fine even margins, showing inscription "12 £1... Per Sh," fresh and very fine	800
			
41085	P	1d Red, plate 191 TC, imperf. imprimatur, fine even margins, fresh and very fine	500
			
41086	P	1d Red, plate 192 AB, imperf. imprimatur, top marginal with touched at right to good margins, showing inscription "bel 1/- Per Row," which has been previously folded and used to place the hinge, fresh and fine	600
41087	P	1d Red, plate 191 AF, imperf. imprimatur, top marginal with good to large margins, showing inscription "ADDREFS and tow," which has been previously folded and used to place the hinge, fresh and very fine	800
41088	P	1d Red, plate 192 AJ, imperf. imprimatur, top marginal with close to good margins, showing inscription "g the Back be ca," which has been previously folded and used to place the hinge, fresh and fine, cert. BPA (2006)	700
			
41089	P	1d Red, plate 193 TD, imperf. imprimatur, good to large margins, fresh and very fine	500
			
41090	P	1d Red, plate 193 TJ, imperf. imprimatur, good to very large even margins, fresh and very fine	500
41091	P	1d Red, plate 194 TJ, imperf. imprimatur, good to large margins, fresh and very fine, cert. RPS (2005)	500
41092	P	1d Red, plate 195 SG, imperf. imprimatur, good to large margins, fresh and very fine	500
41093	P	1d Red, plate 197 TG, imperf. imprimatur, good to large even margins, fresh and very fine	500



41094 P 1d Red, plate 198 AG, imperf. imprimatur, top marginal with good margins, fresh and fine **600**



41095 P 1d Red, plate 199 AC, imperf. imprimatur, top marginal with good margins, showing inscription "f 12. £1... Per," which has been previously folded and used to place the hinge, fresh and very fine **800**

41096 P 1d Red, plate 199 AD, imperf. imprimatur, top marginal with good margins, showing inscription "heet. Place the," which has been previously folded and used to place the hinge, fresh and very fine **800**

41097 P 1d Red, plate 199 AG, imperf. imprimatur, top marginal with good margins, showing inscription "ards the RIGHT," which has been previously folded and used to place the hinge, fresh and fine **700**

41098 P 1d Red, plate 200 AE, imperf. imprimatur, top marginal with good margins, showing inscription "Labels ABOVE th," fresh and very fine **800**

41099 P 1d Red, plate 200 AG, imperf. imprimatur, top marginal with good margins, showing inscription "wards the RIGHT," fresh and very fine **800**



41100 P 1d Red, plate 201 AI, imperf. imprimatur, top marginal with good margins, showing inscription "Letter In Wettin," which has been previously folded, fresh and very fine, ex. Ballie **800**

41101 P 1d Red, plate 203 AG, imperf. imprimatur, top marginal with good even margins, showing inscription "ards the RIGHT H," which has been previously folded and used to place the hinge, fresh and very fine **700**

41102 P 1d Red, plate 204 AG, imperf. imprimatur, top marginal with good margins, showing inscription "ards the RIGHT H," which has been previously folded, fresh and very fine **800**

You may bid LIVE by Internet at www.davidfeldman.com





- | | | | |
|--------------|---|--|------------|
| 41103 | P | 1d Red, plate 204 SL, imperf. imprimatur, right sheet marginal with good to large margins, fresh & very fine | 600 |
| 41104 | P | 1d Red, reserve plate R1 AG, imperf. imprimatur, top marginal with good margins, showing inscription "ards the RIGHT H," which has been previously folded, fresh and very fine | 800 |



- | | | |
|--------------|---|--|
| 41105 | P | 1d Red, reserve plate R1 AL, imperf. imprimatur, top right corner marginal with inscription "ve the Cement." and plate number, previously folded and used to place the hinge large margins at other sides, very fine and fresh |
|--------------|---|--|

Estimate: € 1'500 - € 2'000



- | | | | |
|--------------|---|---|------------|
| 41106 | P | 1d Red, reserve plate R2 AC, imperf. imprimatur, top marginal with good to large even margins, showing inscription "f 12. £1... Per S," which has been previously folded, fresh and very fine | 800 |
| 41107 | P | 1d Red, reserve plate R2 AG, imperf. imprimatur, top marginal with good to large even margins, showing inscription "ards the RIGHT H," which has been previously folded, fresh and very fine | 800 |
| 41108 | P | 1d Red, reserve plate R4 AG, imperf. imprimatur, top marginal with good to large even margins, showing inscription "ards the RIGHT H," which has been previously folded, fresh and very fine | 700 |



- | | | | |
|--------------|---|---|------------|
| 41109 | P | 1d Red, reserve plate R5 AB, imperf. imprimatur, top marginal with good to large even margins, showing inscription "bel 1/- Per Row," which has been previously folded, fresh and very fine | 800 |
| 41110 | P | 1d Red, reserve plate R6 AE, imperf. imprimatur, top marginal with good to large even margins, showing inscription "abels ABOVE the," which has been previously folded, fresh and very fine | 800 |
| 41111 | P | 1d Red, reserve plate R6 AF, imperf. imprimatur, top marginal with good to large even margins, showing inscription "Addrefs and tow," which has been previously folded, fresh and very fine | 700 |
| 41112 | P | 1d Red, reserve plate R6 AJ, imperf. imprimatur, top marginal with good to large even margins, showing inscription "g the Back be c," which has been previously folded, fresh and very fine | 700 |



- | | | | |
|--------------|---|--|--------------|
| 41113 | P | 1d Red, unissued reserve plate R7 HG, imperf. imprimatur, good even margins, fresh, very fine & rare (SG £4'000) | 1'500 |
|--------------|---|--|--------------|



- | | | | |
|--------------|---|---|--------------|
| 41114 | P | 1d Red, unissued reserve plate R8 IG, imperf. imprimatur, close to good even margins, fresh, very fine & rare (SG £4'000) | 1'500 |
|--------------|---|---|--------------|



- | | | | |
|--------------|---|---|------------|
| 41115 | P | 1d Red, unissued reserve plate R9 IG, imperf. imprimatur, touched to good even margins, fresh, very fine & rare (SG £4'000) | 800 |
|--------------|---|---|------------|



**41116** P

1d Red, unissued reserve plate R10 IG, imperf. imprimatur, good even margins, fresh, very fine & rare (SG £4'000)

1'500**41117** P

1d Red, unissued reserve plate R11 AC, imperf. imprimatur, top marginal with good to large even margins, showing inscription "f 12. £1... Per S," which has been previously folded, fresh, very fine and rare

2'000**41118** P

1d Red, unissued reserve plate R11 LK, imperf. imprimatur, touched at bottom to good even margins, fresh, fine & rare, ex Royal Collection (SG £4'000)

800**41119** P

1d Red, unissued reserve plate R11 LG, imperf. imprimatur, touched to good even margins, fresh, very fine & rare (SG £4'000)

800**41120** P

1d Red, unissued reserve plate R12 TG, imperf. imprimatur, good to large margins, fresh, very fine & rare (SG £4'000)

1'500



41121 P

1d Red, unissued reserve plate R13 AC, imperf. imprimatur, top marginal with good to large even margins, showing inscription "12. £1... Per Sh," which has been previously folded, fresh, very fine and rare (SG £4'000)

2'000



41122 P

1d Red, unissued reserve plate R14 AI, imperf. imprimatur, top marginal with good to large even margins, showing inscription "Letter In Wettin," which has been previously folded, fresh, very fine and rare (SG £4'000)

2'000



41123 P

1d Red, unissued reserve plate R14 RG, imperf. imprimatur, with good to large even margins, fresh, very fine and rare (SG £4'000)

1'500



41124 P

1d Red, unissued reserve plate R18 AH, imperf. imprimatur, top marginal with close to good margins, showing inscription "AND SIDE of the," which has been previously folded, fresh, very fine and rare (SG unlisted)

2'000

**You can view our catalogues and bid during the auction via our
web site, www.davidfeldman.com**





41125 P

1d Red, unissued reserve plate R19 AI, imperf. imprimatur, top marginal with close to good even margins, showing inscription "Letter In Wettin," which has been previously folded, fresh, very fine and rare (SG unlisted)

1'500



41126 P

1d Red, unissued reserve plate R19 JL, imperf. imprimatur, left sheet marginal with close to large margins, showing inscription "he Addrefs and tow," which has been previously folded, fresh, very fine and rare (SG unlisted)

1'500



41127 P

1d Red, unissued reserve plate R20 JG, imperf. imprimatur, close to good even margins, fresh, very fine and rare (SG £2'500)

1'000



41128 P

Attractive & valuable group of **twenty-eight 1d Red, imperf. imprimatur**, all appear to have good to large margins, showing Reserve plate 14, plus plates 178 to 204, fresh, generally a very fine & rare assembly (28), cert. RPS (2008)

12'000

**DIE II, ALPHABET II, BLUED PAPER (PLATES 1 TO 21)**

- | | | | |
|--------------|---|---|------------|
| 41129 | P | 1d Red, plate 1 AI, imperf. imprimatur, top marginal with close to good even margins, showing inscription "etter In Wetting," which has been previously folded resulting in a tear, fresh and fine | 600 |
| 41130 | P | 1d Red, plate 1 IL, imperf. imprimatur, left sheet marginal with close to good even margins, showing inscription "the Labels ABOVE," which has been previously folded resulting in a tear, fresh and fine | 600 |
| 41131 | P | 1d Red, plate 2 AI, imperf. imprimatur, top marginal with close to good even margins, showing inscription "Letter In Wettin," which has been previously folded resulting, fresh and fine | 600 |



- | | | | |
|--------------|---|---|------------|
| 41132 | P | 1d Red, plate 2 IL, imperf. imprimatur, left sheet marginal with good even margins, showing inscription "the Labels ABOVE," which has been previously folded, fresh and very fine | 700 |
| 41133 | P | 1d Red, plate 3 AF, imperf. imprimatur, top marginal with close to good even margins, showing inscription "Addrefs and to," which has been previously folded, fresh and fine | 700 |
| 41134 | P | 1d Red, plate 3 IL, imperf. imprimatur, left sheet marginal with close to good even margins, showing inscription "e the Labels ABOVE," which has been previously folded, fresh and fine | 700 |



- | | | | |
|--------------|---|--|------------|
| 41135 | P | 1d Red, plate 4 AC, imperf. imprimatur, close to good even margins, fresh and fine | 500 |
|--------------|---|--|------------|





- 41136** P 1d Red, plate 6 AG, imperf. imprimatur, top marginal with close to good even margins, showing inscription "ards the RIGHT H," which has been previously folded, fresh and fine **700**
- 41137** P 1d Red, plate 7 AG, imperf. imprimatur, top marginal with close to good even margins, showing inscription "ards the RIGHT H," which has been previously folded, fresh and fine **700**
- 41138** P 1d Red, plate 12 AC, imperf. imprimatur, top marginal with close to good even margins, showing inscription "of 12. £1... Per," which has been previously folded, fresh and very fine **700**



- 41139** P 1d Red, plate 12 AE, imperf. imprimatur, top marginal with close to good even margins, showing inscription "ABOVE the," which has been previously folded & part of margin torn away, fresh and fine **600**
- 41140** P 1d Red, plate 13 AF, imperf. imprimatur, top marginal with close to good even margins, showing inscription which has been previously folded, fresh and fine **600**
- 41141** P 1d Red, plate 13 AG, imperf. imprimatur, top marginal with close to good even margins, showing inscription "the RIGHT H," which has been previously folded, fresh and fine **600**
- 41142** P 1d Red, plate 13 JG, imperf. imprimatur, good even margins, fresh and very fine, cert. Holcombe **500**
- 41143** P 1d Red, plate 14 AH, imperf. imprimatur, top marginal with close to good even margins, showing inscription which has been previously folded, fresh and fine **600**

Auction Bids

The auction bidding steps are as follows:

€ 50 - 100	€ 5	€ 500 - 1000	€ 50	€ 5000 - 10000	€ 500
€ 100 - 200	€ 10	€ 1000 - 2000	€ 100	€ 10000 - 20000	€ 1000
€ 200 - 500	€ 20	€ 2000 - 5000	€ 200	€ 20000 - 50000	€ 2000
				€ 50000 - 100000	€ 5000

Bids between these steps will be adjusted accordingly to the next higher bid step.

The bidder is bound by his/her offer until a higher bid has been validly accepted.



- | | | | |
|--------------|---|---|------------|
| 41144 | P | 1d Red, plate 15 AD, imperf. imprimatur, top marginal with close to good even margins, showing inscription "et Place the L," which has been previously folded, fresh and very fine | 700 |
| 41145 | P | 1d Red, plate 18 AG, imperf. imprimatur, top marginal with close to good even margins, showing inscription "ards the RIGHT," which has been previously folded, fresh and very fine | 700 |
| 41146 | P | 1d Red, plate 19 AD, imperf. imprimatur, top marginal with close to good even margins, showing inscription "eet Place the L," which has been previously folded, fresh and very fine | 700 |
| 41147 | P | 1d Red, plate 21 AD, imperf. imprimatur, top marginal with close to good even margins, fresh and very fine | 600 |

DIE II, ALPHABET III, BLUED PAPER (PLATES 22 TO 49, R20)



- | | | | |
|--------------|---|---|--------------|
| 41148 | P | 1d Red, unissued reserve plate R20 AG, imperf. imprimatur, top marginal with close to good even margins, showing inscription "ards the RIGHT H," which has been previously folded, fresh, very fine and rare (SG £2500) | 1'500 |
|--------------|---|---|--------------|



- | | | | |
|--------------|---|--|--------------|
| 41149 | P | 1d Red, plate 25 AK showing Gothic letter "K", imperf. imprimatur, top marginal with close to large margins, showing inscription "reful not to rem," fresh and extremely fine, possibly unique with the Gothic lettering | 1'000 |
|--------------|---|--|--------------|



**41150** P

1d Red, plate 25 JL, imperf. imprimatur, right sheet marginal with close to good margins, showing inscription "he Address and tow," fresh and very fine

600**41151** P

1d Red, plate 27 AI, imperf. imprimatur, top marginal with close to good even margins, showing inscription "Letter In Wetti," which has been previously folded, fresh and fine

600**41152** P

1d Red, plate 29 AC, imperf. imprimatur, showing INVERTED WMK, top marginal with close to good even margins, showing inscription "f 12. £1... Per S," which has been previously folded, fresh and fine

700**41153** P

1d Red, plate 29 JI, imperf. imprimatur, showing INVERTED WMK, close to good even margins, fresh and fine

400**41154** P

1d Red, plate 31 AG, imperf. imprimatur, top marginal with touched to good even margins, fresh and fine

400**41155** P

1d Red, plate 33 AG, imperf. imprimatur, top marginal with close to good even margins, fresh and fine

500

Please Ensure your Bids Arrive in Time!

In the case of equal bids, the first bid received will take precedence.



- | | | | |
|--------------|---|--|------------|
| 41156 | P | 1d Red, plate 33 IL, imperf. imprimatur, left sheet marginal with close to good even margins, showing inscription "the Labels ABOVE," fresh and very fine | 700 |
| 41157 | P | 1d Red, plate 34 IL, imperf. imprimatur, left sheet marginal with close to good even margins, showing inscription "the Labels ABOVE," fresh and very fine | 700 |
| 41158 | P | 1d Red, plate 35 IL, imperf. imprimatur, left sheet marginal with close to good even margins, showing inscription "the Labels ABOVE th," fresh and very fine | 700 |



- | | | | |
|--------------|---|--|------------|
| 41159 | P | 1d Red, plate 39 AG, imperf. imprimatur, top marginal with close to good even margins, showing inscription "ards the RIGHT H," fresh and very fine | 600 |
|--------------|---|--|------------|



- | | | | |
|--------------|---|---|---------------|
| 41160 | P | 1d Red, plate 39 IL, imperf. imprimatur, right sheet marginal with good to large even margins, showing inscription "the Labels ABOVE th," fresh and very fine | 700 |
| 41161 | P | 1d Red, plate 42 JL, imperf. imprimatur, right sheet marginal with good even margins, showing inscription "Addrefs and tow," fresh and very fine | 700 |
| 41162 | P | 1d Red, plate 46 IL, imperf. imprimatur, right sheet marginal with close to good even margins, showing inscription "the Labels ABOVE th," fresh and very fine | 700 |
| 41163 | P | www Attractive & valuable group of forty-eight 1d Red, imperf. imprimatur, all appear to have good to large margins, showing plates 22, 24, Reserve plate 20, plus Reserve plates 17 to 19, plates 23, 25 to 49, 52 to 53 and 55 to 68, fresh, generally a very fine & rare assembly (48), cert. RPS (2008) | 20'000 |
| 41164 | P | www Attractive & valuable group of twenty-three 1d Red, imperf. imprimatur, all appear to have good to large margins, ten showing marginal inscriptions, with plate 47(2), 48(2), 53, 55, 56(2), 57, 58, 60, 61(3), 63 & 67, fresh, generally a very fine & rare assembly (23) | 10'000 |





STAMPS



41165	⊙		1d Red HA with black MC, a late use, very fine (SG £650)	C 1	100
41166	⊙		1d Red PI with black MC, a late use, very fine (SG £650)	C 1	100
41167	⊙		1d Red AF with crisp blue MC, very fine (SG £1'100)	C 1	200
41168	* 田	194	1d Red-Brown FJ/GL mint og block of 6, horizontal gum crease, a scarce multiple (SG £2'000 for block of 4)	C 1	500



41169	*		1d red FL mint og with margin showing inscription and variety "broken pins" at top and bottom in the same place, a scarce and visual example	C 1	240
--------------	---	--	--	-----	------------



41170	* 田		1d Red OA/PB mint og left marginal block of four with inscription, some paper adherence otherwise fine and attractive multiple (SG £1'100+)	C 1	300
--------------	-----	--	---	-----	------------



41171	⊙		1d Red RD with complete and crisp blue MC, very fine (SG £1'100)	C 1	200
41172	⊙		1d Red TH with crisp blue MC, very fine (SG £1'100)	C 1	200



41168



41180



41190



41194



41178



41179



41199



41173 * 田

1d Red-Brown pl.163 (worn plate) mint og left marginal block of four showing marginal inscription, very fine and scarce, cert. Brandon (2000)

C 1

1'200



41174 (*)

1d Red pl.165 TE (worn plate) unused, perhaps a very faint trace of a cancel, very fine (SG £250 for used)

C 1

100



41175 * 田

1d Red pl.166 GA/HB mint og block of four, horiz. crease o/w fine (SG £2'000)

C 1

200



41176 *

1d Red pl.171 AC-AD mint og top marginal pair with inscription, AC with vert. crease, AD mint nh, fine (SG £525+)

C 1

150



- | | | | | | |
|--------------|--------|-----|--|-----|--------------|
| 41177 | * | | 1d Red-Brown pl.175 FE-FF on very blued paper, mint og pair, slightly heavy hinge remnants, fine appearance, cert. Brandon (2004) (SG £1'100) | C1c | 300 |
| 41178 | ** * 田 | 194 | 1d Red-Brown pl.179 BG/EL mint og right marginal block of 24, EL has some trimmed perfs, otherwise a very fine and rare multiple (SG £6'600+) | C 1 | 2'000 |
| 41179 | (*) 田 | 194 | 1d Red pl.185 RH/TL irregular unused block of 16 from the lower right corner, showing a large part of the marginal inscription and the plate number, very fine and rare multiple (SG £4'400) | C 1 | 1'500 |
| 41180 | * 田 | 194 | 1d Red-Brown pl.192 AF/CJ mint og top marginal block of 15 showing inscription and pin mark, AI showing re-entry, light vert. crease and AK with trimmed perfs, otherwise a fine and rare multiple | C 1 | 1'000 |



- | | | | | | |
|--------------|-----|--|---|-----|------------|
| 41181 | (*) | | 1d Red pl.R5 QJ mint, wonderful deep shade, very fine | C 1 | 100 |
|--------------|-----|--|---|-----|------------|



- | | | | | | |
|--------------|--------|--|--|------|--------------|
| 41182 | ** * 田 | | 1d Red pl.166 PG/QH mint og block of four with INVERTED WATERMARK, slightly toned perfs at top otherwise fine and rare, unpriced in mint by SG | C 1d | 1'500 |
|--------------|--------|--|--|------|--------------|



- | | | | | | |
|--------------|---|--|--|-----|------------|
| 41183 | ◎ | | 1d Red IG-IL strip of 6 with Strathaven (?) undated circular cancel, minor perf. separation, very fine and attractive multiple | C 2 | 340 |
|--------------|---|--|--|-----|------------|





- 41184** (*) 田 1d Red pl.202 JB/KC unused block of four, light vert. crease, fresh appearance (SG £4'000) C 2 **1'200**



- 41185** * 1d Red pl.2 IA-IB marginal pair with inscription (showing re-entry of the inscription), IB with gum thin at upper right which shows pronounced blueing, slightly heavy hinge (SG £1'000+) C 3 **300**

- 41186** * 1d Red pl.9 NK-NL mint og right marginal pair with inscription, very fine (SG £1'000+) C 3 **300**



- 41187** * 1d Red-Brown pl.18 MD mint og, very fine and fresh, a rare plate (SG £550 used) C 3 **500**



- 41188** * 田 1d Red-Brown pl.4 in mint og block of 8, light diagonal crease affecting two stamps, a little perf. reinforcement and a small mark on FG, still an attractive and rare multiple (SG £3'200+) C 4 **1'000**



41189 ☉ 田 1d Red-Brown pl.5 MC with INVERTED WATERMARK in reconstructed block of four (from two vert. pairs), Shrewsbury spoon cancel, very fine (SG £900 as four signles) C 4c **600**

41190 * 田 194 1d Red-Brown pl.6 MG/OJ block of 12 with "Frank Ives Scudamore / Chief Examiner" cursive hs, which was applied to sheets earmarked for destruction, some perf. separation and usual imperfections, scarce C 4 **600**



41191 * 田 1d Red pl.7 AA/BB mint og block of 4, some minor gum faults, very fine and fresh appearance (SG £2'800) C 4 **600**



41192 (*) 1d Red pl.10 TF unused, very fine (SG £900) C 5 **200**

41193 ☉ 1d Red pl.13 SG with neat "647" numeral cancel, very fine and rare (SG £550) C 5 **240**

41194 * 田 194 1d Red pl.4 LE/NH mint og block of 12, a few minor perf. faults, otherwise fine and fresh, a rare multiple (SG £3'250 for block of 4) C 6 **2'400**

Please review our latest Conditions of Sale





41195 (*) 1d Red pl.6 CH/DI unused block of four, very fine (SG £3'250) C 6 **600**



41196 (*) 1d Red-Brown pl.6 CJ unused, couple of light vert. gum creases, fresh colour, cert. BPA from when it was in block of 4 (SG £450) C 6(1) **120**

41197 * 1d Red-Brown pl.8 IC mint og, very fine (SG £425) C 6 **80**

41198 (*) 1d Orange-Brown pl.9 OG unused, very fine, photocopy of RPS cert. when in strip of 5 (SG £1'300) C 6(5) **300**

41199 ** * 194 1d Red-Brown pl.10 in irregular mint og block of 18, some trimmed perfs at top and a light crease affecting 2 stamps, otherwise fine and fresh, the largest block known of this plate according to the cert., cert. Karl-Albert Louis (1999) C 6 **1'500**



41200 * ⊗ 1d Red-Brown pl.15 EE/FF reconstructed mint og block of four with INVERTED WATERMARK, with EE,EF and FF still together, EE has been added, some perf. reinforcement and creasing, still rare and unpriced mint by SG C 6c **1'800**

The currency used for this sale is the EURO (€)



- 41201** (*) 1d Red-Brown pl.18 OJ imperforate from the NEALE'S STEAM PRESS experimental printing C 6j **1'800**
on ungummed paper, fine to large margins, closed central tear, very rare, one of only 32 examples discovered (SG £5'000)



- 41202** ** * 田 1d Red-Brown in mint og block of four, very fine and exceptionally rare multiple of this "abnormal" issue, where only a few sheets of the small crown wmk were used for alphabet III (note KC & KD have gothic K), ex Baillie C 7

Estimate: € 6'000 - € 9'000



- 41203** ⊙ 1d Red-Brown pl.22 BB, London numeral cancel, very fine and rare plate, cert. RPS C 7 **500**
(2001) (SG £2'500)
- 41204** ⊙ 1d Red pl.22 EA with "776" numeral, very fine, a rare plate (SG £2'500) C 7 **400**
- 41205** ⊙ 1d Red pl.22 KI, light duplex cancel, minor toning on reverse just apparent at top right o/w fine (SG £2'500) C 7 **300**
- 41206** ⊙ 1d Red pl.23 EE with crisp duplex cancel, very fine (SG £850) C 7 **150**
- 41207** ⊙ 1d Red-Brown pl.23 FF with London numeral cancel, trimmed lower right corner perf. o/w fine, cert. RPS (1994) (SG £850) C 7 **100**





- 41208** * 1d Red-Brown pl.23 JK-JL mint og pair, showing gothic K, very fine, cert. RPS (1986) C 7 **1'200**
(SG £7'000+)



- 41209** ☉ 1d Red pl.23 PF with neat "447" numeral cancel, very fine (SG £850) C 7 **150**



- 41210** △ 1d Red pl.23 SG tied on piece by Newport sideways duplex, very fine (SG £850) C 7 **200**

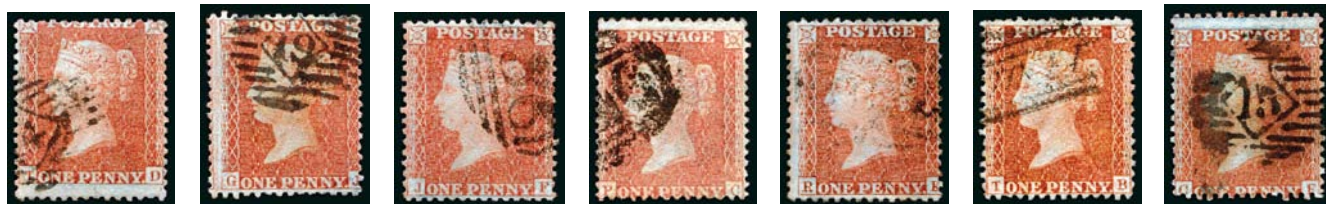

- 41211** ☉ 1d Red-Brown pl.23 TD with London numeral cancel, off centre o/w very fine, cert. BPA (2001) C 7 **150**
41212 ☉ 1d Red-Brown pl.24 GJ with London numeral cancel, very fine (SG £850) C 7 **150**
41213 ☉ 1d Red-Brown pl.24 JF with neat numeral cancel, very fine (SG £850) **150**
41214 ☉ 1d Orange-Brown pl.24 PC with numeral cancel, bent corner perf. at upper right o/w fine (SG £850) C 7 **120**
41215 ☉ 1d Red-Brown pl.24 RK with indistinct cancel, fine, cert. RPS (2002) (SG £850) C 7 **150**
41216 ☉ 1d Red-Brown pl.24 TB with Scottish town cancel, some shortish perfs, fine (SG £850) C 7 **130**
41217 ☉ 1d Red-Brown pl.25 CE with London numeral cancel, fine (SG £950) C 7 **180**



- | | | | | |
|--------------|---|---|-----|------------|
| 41218 | △ | 1d Red-Brown pl.25 EE & FK tied on piece by Liverpool registered spoon cancels, very fine (SG £1'900) | C 7 | 360 |
|--------------|---|---|-----|------------|



- | | | | | |
|--------------|---|---|-----|------------|
| 41219 | ⊙ | 1d Red-Brown pl.25 FJ with Edinburgh roller cancel, very fine, cert. RPS (1970) (SG £950) | C 7 | 180 |
| 41220 | ⊙ | 1d Red-Brown pl.25 QC with Scottish numeral cancel, very fine (SG £950) | C 7 | 180 |
| 41221 | ⊙ | 1d Red-Brown pl.25 SJ with scarce town cds, very fine (SG £950) | C 7 | 200 |
| 41222 | ⊙ | 1d Red-Brown pl.26 AC with light numeral cancel, a few shortish perfs o/w very fine (SG £1'250) | C 7 | 240 |
| 41223 | ⊙ | 1d Red-Brown pl.26 DI with crisp numeral cancel, slightly rough perfs o/w fine (SG £1'250) | C 7 | 200 |
| 41224 | ⊙ | 1d Red-Brown pl.26 EG with light cancel, one or two shortish perfs o/w very fine (SG £1'250) | C 7 | 240 |



- | | | | | |
|--------------|---|---|-----|------------|
| 41225 | ⊙ | 1d Red-Brown pl.26 OE with light numeral cancel, very fine (SG £1'250) | C 7 | 240 |
| 41226 | ⊙ | 1d Red-Brown pl.26 OH with crisp numeral cancel, very fine, cert. RPS (1989) (SG £1'250) | C 7 | 240 |
| 41227 | ⊙ | 1d Red-Brown pl.27 BI with indistinct blue-green cancel, showing constant variety burr in O of POSTAGE, rounded corner perf. at upper right o/w fine, cert. RPS (1978) (SG 3'000) | C 7 | 400 |
| 41228 | ⊙ | 1d Red-Brown pl.27 HE with (as described by cert.) mixed inks (green & black) numeral cancel, small corner perf. bend at lower left, o/w fine, cert. RPS (1997) (SG £3'000) | C 7 | 500 |
| 41229 | ⊙ | 1d Red-Brown pl.27 KH with light cancel, slightly rounded corner at upper right and small thin above H letter, matched with fine SG Spec C8 and C10 (SG £3'033) | C 7 | 300 |
| 41230 | ⊙ | 1d Red-Brown pl.27 PA with crisp numeral cancel, trimmed perfs at right and closed tear at foot, still attractive example, cert. RPS (2003) (SG £3'000) | C 7 | 300 |

Search our Frequent “Feldman Express” Internet-only Auctions,
visit our Net Price Shop, or Register to bid “Live” at
www.davidfeldman.com





41231 * 田 1d Orange-Brown RK/SL mint og block of four, very fine and scarce multiple (SG £2'300+) C 8(5) **500**



41232 ☉ 1d Red-Brown pl.22 with neat London numeral cancel, a few short perfs o/w fine, cert. RPS (1987) (SG £600) C 8(1) **100**

41233 * 田 204 1d Brick-Red pl.22 KA/MC left marginal block of 9 with inscription and part of the ornament, a little perf. reinforcement, otherwise a very fine and unique multiple, for the Griffiths sale in 1982, this block was thought to have the only mint examples of this plate, ex Wiggins, Griffiths and Baillie C 8(2) **4'000**

41234 * 田 204 1d Red-Brown pl.25 KA/NI mint og block of 36, showing gothic K, horiz. crease, a little perf. reinforcement, thought to be the largest block in private hands, cert. BPA (1995) (SG £13'500 as nine blocks of four) C 8 **5'000**



41235 (*) 1d Orange-brown, die II, alphabet III, plate 26 KI showing Gothic letter "K", unused with part original gum, fine & rare C 8(5)j **200**



41236 * 田 1d Red-Brown pl.29 BA/CC mint og block of six, vert. gum bend at right, else fine and scarce multiple (SG £1'500 for block of 4) C 8 **400**



41233



41234



41242



41240



41243



41250



41256



41252



41269



41237 * 1856 1d Brown-Rose PK pl.31, large part og, fine example of this scarce shade (SG 32 £300) **50**



41238 * 1d Orange-Brown pl.32 EL/Fl vertical pair with marginal inscription, FL showing constant variety affecting L, a bit of perf. separation, otherwise very fine C 8 **340**



41239 ☒ 1d Red pl.35 mint og block of 12, some perf. reinforcement, otherwise fine and scarce multiple C8 **1'200**

41240 * 田 204 1d Orange-Brown pl.35 MC/PG mint og block of 20, some perf. reinforcement and minor gum creasing, otherwise very fine and very rare large multiple, ex Baillie, cert. BPA (1980) (SG £11'500+) C 8(5) **4'000**



41241 * 1d Red-Brown pl.38 MH mint og, very fine (SG £200) C 8 **40**

41242 * 田 204 1d Red pl.39 RK/TL mint og block of six, TL showing constant variety through T as well as broken pins at right, very fine (SG £1'250) C 8 **300**

41243 * 田 204 1d Red-Brown pl.43 AI/EL mint og block of 20, light gum bend affecting lower row, minor perf. separation, a fine and rare large multiple, cert. Brandon (2006) (SG£4'000+) C 8 **800**

**41244** ☉

1d Red-Brown pl.48 EF with light numeral cancel, very fine, cert. Brandon (2007) (SG £1'200) C 8

400**41245** (*)

1d Red-Brown Jl with fine to very good margins, from the NEALE'S STEAM PRESS experimental printing, very fine and rare

C 8h

1'000**41246** (*) 田

1d Red pl.22 DE/EF imperforate block of four from the NEALE'S STEAM PRESS experimental printing on ungummed paper, with good to large margins, a very fine and rare multiple

C 8h

6'000**41247** ☉

1d Red-Brown pl.37 BA-BE strip of 5 with Eniskillin spoon cancels, thin on BK otherwise fine and rare dated multiple of this rare printing, cert. RPS (2008)

C 8A

2'500

David Feldman Special Extended Payment Facility

David Feldman S.A. (**DF**) may offer a special extended payment facility for buyers. In these cases, the buyer may choose to pay a minimum of 25% of the total invoice on receipt, and the balance over an extended period of 6 months, paying an equal installment at the end of each month. Interest plus charges of 1%, is debited to the buyer's account at the end of each month. When the special extended payment facility has been granted, the buyer understands that any claims regarding his/her purchases must be made within 30 days of the auction sale date, even though the lots may be held by **DF** awaiting full settlement of the account. Until delivery, lots may be examined by their respective buyers at the offices of **DF**.

**41248** * 田

1d Red pl.27 CG/DI mint og irregular block of 5, DI showing constant variety through
O of POSTAGE, reverse with a little paper adherence and minor toning, scarce multiple

C 9

240**41249** ◎

1d Pale Red pl.32 FH with neat cancel, very fine and scarce, cert. RPS (1997) (SG £850)

C 9(3)

240**41250** * 田

204

1d Pale Red pl.33 MH/PL mint og block reconstructed block of 20 (from block of 18
and pair), with toning and creasing, the largest known unused multiple from this
plate according to the cert., ex Madden, cert. Karl Louis (2007) (SG £7'000+)

C 9(3)

1'800**41251** * 田

1d Red pl.39 RK/SL mint og block of four, very fine (SG £2'000)

C 9

400**41252** * 田

204

1d Red pl.40 ED/HF mint block of 12, some perf. separation otherwise fine, an
exceptional rarity, cert. BPA (2002) (SG £4'800 as 12 used singles)

C 9(3)

8'000**41253** ◎

1d Red pl.40 MD with neat numeral cancel, very fine (SG £400)

C 9

80**41254** ◎

1d Pale Rose pl.40 NG with neat numeral cancel, very fine, cert. RPS (1988) (SG £400)

C 9(4)

80



41255 * 田 1d Pale Red pl.43 DC/EE mint og block of 6, one short perf., fine and rare multiple, cert. BPA (1974) (SG £2'100+) C 9(4) **700**

41256 ** * 田 204 1d Pale Red pl.44 (transitional issue) mint og block of 15, a couple of ink spots as well as some faults affecting the lower two rows, still a scarce multiple, ex Baillie C 9(3) **1'200**



41257 * 田 1d Pale Red pl.44 NJ/OK mint og block of four, very fine and fresh, cert. RPS (1989) (SG £2'000) C 9(3) **400**

41258 ** * 田 1d Orange-Brown pl.45 mint og block of four, very fine, ex Baillie, cert. RPS (1989) C 9(1) **800**



41259 ◎ 1d Red-Orange pl.45 EB with neat cancel, couple of short perfs otherwise fine, cert. RPS (1987) (SG £350) C 9(2) **70**



41260 * 田 1d Orange-Brown pl.45 OG/PH mint og block of four, small surface scuff, small toned spots on reverse, light gum creasing, still a rare multiple of this plate in an attractive shade, cert. RPS (1996) C 9(1) **1'200**

41261 * 田 1d Red pl.46 CI/DJ mint og block of four, several hinge remnants, otherwise very fine (SG £2'000) C 9 **400**





41262 * 1d Pale Red pl.47 QI mint og, very fine (SG £350) C 9(3) **100**



41263 ** 1d Pale Red pl.48 FH IMPERFORATE, with good to large margins, mint nh, very fine and rare, cert. RPS (2004) (SG £4'000) C 9(3)g **1'000**



41264 * 1d Pale Rose pl.49 mint og, small stain on N check letter and minor gum toning, a very rare plate, cert. RPS (1994) C 9(4) **300**



41265 (*) 1d Pale Rose pl.49 TK with INVERTED WATERMARK, unused, fine and rare, unpriced by SG C 9(4)h **1'000**
in mint, cert. RPS (1999)



41266 ☉ 1d Pale Rose pl.53 AE with numeral cancel, very fine and rare, unpriced by SG, cert. RPS (1979) (SG £3'000) C9(4) **1'500**



41267 ☉ 1d Pale Rose pl.53 KJ with crisp "545" numeral, slightly faded o/w fine and rare (SG £3'000) C 9 **1'000**



41268 ☉ 1d Pale Rose pl.55 RF with neat numeral cancel, very fine and rare (SG £950) C 9 **400**

41269 * 田 204 1d Red pl.55 SI/TL mint og block of eight, a little paper adhesion on reverse, perf. faults on TJ and TK, still a rare multiple of a scarce plate (SG £950 for used single) C 9 **2'000**



41270 * 田 1d Red pl.63 FG/GI mint og block of 6, very fine C 9 **400**



41271 * 田 1d Red reserve pl.17 PA/QB in left marginal mint og block of four, a few perfs separated at top, otherwise fine C10 **100**





41272	* 田		1d Red pl.27 AA/DF mint og block of 24, very fine and rare multiple	C10	400
41273	(*) 田	212	1d Red pl.27 AA/ED unused irregular block of 28, slight oxidising of the red, otherwise a very fine and scarce large multiple	C10	400
41274	(*) 田	212	1d Red pl.27 KI/ML unused block of 12, KL and LL showing constant varieties, slight oxidisation of the red, very fine and scarce multiple	C10	200
41275	* 田	212	1d Red pl.27 PD/RI mint og block of 18, with RH showing "dot on collar bone" variety, a couple of toned spots and RD with rounded corner perf., otherwise a fine and scarce multiple	C10	150



41276	(*)		1d Pale Rose pl.33 CG unused, fine, cert. RPS (1992) (SG £600 used)	C10(3)	300
41277	◎		1d Red pl.33 FL with neat numeral cancel, very fine, cert. RPS (1983) (SG £600)	C10(5)	120
41278	◎		1d Rose-Red pl.33 RJ with neat Waterford spoon cancel, very fine, cert. RPS (1980) (SG £600)	C10(6)	240
41279	* 田	212	1d Red pl.34 PA/RF mint og block of 18, a few showing constant varieties, very fine and scarce large multiple	C10	340
41280	* 田	212	1d Rose-Red pl.38 BG/EI mint og block of 12, crease affecting BI, otherwise a very fine and rare multiple, considered by Dr. Wiggins to be the only mint block from this plate in this shade	C10	800
41281	* 田	www	1d Red pl.39 IA/MK mint og block of 55, very fine for such a large and spectacular multiple	C10	500



41282	*		1d Red pl.41 TA-TE mint og strip of 5 from the lower left corner, showing marginal inscription and plate number, toned otherwise fine, scarce positional item	C10	340
41283	* 田	214	1d Red pl.42 BA/IL mint og block of 96, some creasing and peripheral perf. faults as to be expected from such a spectacular multiple, which is quite possibly the largest known	C10	2'000
41284	* 田		1d Red pl.43 BA/FH mint og block of 40, several stamps showing varieties, some light creasing affecting a few stamps, otherwise a fine and large multiple	C10	600
41285	* 田	214	1d Red pl.43 NA/PE mint og left marginal block of 15, showing inscription and "(P)OSTAGE" wmk, light toning on reverse, vert. gum crease, PA with corner fault	C10	200



41273



41274



41275



41280



41279



41290



41286 * 1d Pale Red pl.45 BK mint part og, very fine (SG £450 used) C10(2) **500**



41287 △ 1d Rose-Red pl.45 EG tied on piece by London "19" numeral, very fine, cert. BPA (1992) (SG £450) C10(6) **100**

41288 * 1d Red pl.45 FE/GE vert. mint og pair, FE showing variety "scratch on Queen's nose", toned perfs at top and short perfs at lower left, scarce C10 **500**



41289 (*) 1d Rose-Red pl.45 NJ unused, toned spots and some short perfs, scarce, cert. RPS (1990) (SG £450 used) C10(5) **100**

41290 * 田 212 1d Rose-Red pl.46 mint og block of 12, GE showing double G, very fine, ex Baillie, cert. BPA (1985) C10(5) **300**

41291 ** 214 1d Pale Rose pl.47 AA-AL mint og strip of 12 from the top of the sheet with margins showing complete inscription and plate numbers, hinged in margin only, gum crease on AA otherwise fine and spectacular multiple, cert. RPS (1995) C10(4) **800**

41292 * 田 www 1d Rose-Red pl.48 AA/GL mint og block of 84 from the top of the sheet with margins, showing full inscription at top with plate numbers, some perf. separation as to be expected from such a large and spectacular multiple, otherwise very fresh C10 **3'000**

41293 (*) 田 www 1d Red pl.48 NA/SJ mint og block of 60, a little creasing and perf. separation as to be expected from such a large and spectacular multiple C10 **1'800**

41294 * 田 214 1d Red pl.52 LF/NI mint og block of 12, a few toned perfs and a small mark on NI, otherwise fine and scarce multiple C10 **150**



41283



41285



41291



41294



41299



41298



41301

**41295** ** 田

1d Rose-Pink pl.52 PI/QJ mint nh block of four, some toned spots on gum, fine and scarce shade, cert. BPA (1974) (£2'000)

C10(6)

400**41296** * 田

1d Pale Rose pl.53 DF/EG mint og block of four, some paper adherence to EF otherwise very fine, a very rare mint block of the rarest plate in this series, unpriced by SG, ex Tonna from a block of 49, a neighbouring block sold in the Lady Bury sale for £12'000

C10(3)

Estimate: € 8'000 - € 12'000**41297** * 田

www

1d Red pl.55 DA/OL reconstructed block of 144 (from two blocks of 72), a little perf. separation and minor faults as to be expected from such a large and spectacular block, probably the largest known

C10

2'000**41298** ** * 田 214

1d Rose-Red pl.56 FF-IL mint marginal block of 18 with inscription "Per Row of 12. £1... Per Sheet. Place the Labels ABOVE," good colour, GJ with a prominent re-entry, fresh original gum, very fine, ex Alcock and Baillie

C10(5)

400**41299** * 田

214

1d Red pl.56 PD/TF mint og block of 15, toned spot on SF otherwise a fine multiple

C10

150**41300** **

1d Red-Brown pl.56 TA (state 2) showing ERROR OF WATERMARK, in mint nh lower left corner marginal with plate no., very fine and rare, cert. RPS (1995) (SG £4'000)

C10d

1'200



41302



41304



41307



41305



41309

Lot N°	Symbol(s)	Photo		Cat. N°	Estimate €
41301	*	214	1d Red pl.57 OA-OJ mint og strip of 10, a couple with light marks on face and a little perf. separation, otherwise a fine and scarce multiple	C10	150
41302	* 田	216	1d Red pl.57 RA/TL mint og block of 36 from the lower part of the sheet, with marginal inscription and plate numbers, some creasing barely detracting from this spectacular large multiple	C10	1'000
41303	* 田	www	1d Red pl.58 OG/TL mint og irregular block of 48, very fine for such a large and spectacular multiple, ex Folkard	C10	500
41304	* 田	216	1d Red pl.58 QG/TL mint og block of 24, QJ and TG with faults, otherwise a fine and scarce multiple	C10	200
41305	* 田	216	1d Red pl.59 KA/OF mint og block of 30, NB showing re-cut N check letter, some perf. separation and reinforcement, MD and PF with perf. faults, still a scarce large multiple	C10	200
41306	* 田	www	1d Red pl.59 PA/TI mint og block of 45, PA has trimmed perfs, otherwise very fine for such a large and spectacular block	C10	700
41307	(*) 田	216	1d Red pl.59 RH/TL unused lower right corner block of 15 showing inscription and plate no., tear through TK, RL with faulty perfs, colour is oxidised, still a scarce multiple and positional item	C10	100
41308	** * 田	218	1d Rose-Red pl.60 AA-DL mint og block of 48, good colour, DA with corner fault, small tone spots and defects as expected from a block this size, some perf. separation and reinforcing, an impressive multiple, ex Baillie	C10(5)	1'500
41309	** 田	216	1d Red pl.60 KA/MD mint nh marginal block of 12 with inscription and part of ornament, very fine	C10	400
41310	* 田	www	1d Red pl.62 KA/TL mint og block of 120, with sheet margin at right side showing inscription and part of the ornament, some perf. separation and minor faults as to be expected from such a large and spectacular multiple, probably the largest known	C10	2'000
41311	** * 田	218	1d Rose-Red pl.62 HA-MF mint og marginal block of 36, showing the full marginal ornament, some creasing and small faults as to be expected of a block this size, a scarce multiple, ex Alcock and Baillie	C10(5)	1'500



41312	⊙		1d Red pl.62 FA with neat black MC, very fine (SG £650)	C10	100
41313	* 田	218	1d Red pl.63 KG/OL mint og right marginal block of 30 with inscription and half of ornament, some perf. separation and reinforcement, otherwise a fine and scarce large multiple	C10	500



41314	*		1d Rose-Red pl.65 OE-OF mint og pair, slight gum creasing o/w fine, marks on face are from the wmk, a scarce plate, cert. RPS (1990) (SG £750 for a used pl.65)	C10(5)	1'000
--------------	---	--	---	--------	--------------



41308



41311



41324



218

41313



41320



41323

**41315** ☉

1d Rose-Red pl.R17 KK IMPERFORATE variety, with fine to good margins, oval barred cancel, very slight surface rub, matched with very fine perf. example, showing semi-gothic Ks, cert. BPA (1978) (SG £2'825)

C10k

800**41316** *

1d Rose-Red pl.48 with provisional perf. 16 gauge, mint og, very fine, ex Baillie, cert. RPS (1984)

C11

400**41317** ☉

1d Red pl.49 LD with London numeral cancel, some toned perfs at lower right o/w fine and rare (SG £750)

C11

300**41318** ☉ 田

1d Red-Brown pl.57 ME-NF block of four with single strike of the "248" numeral, very fine and striking (SG £475)

C11

240**41319** ** * 田

1d Rose-Red pl.58 CB/DC mint og block of four, natural paper inclusion on CC, o/w fine and rare, ex Beresford and Baillie

C11

3'000



- 41320** * 田 218 1d Red pl.50 PA/TC mint og block of 15, PA with toned spot and SA with perf. fault otherwise fine, an attractive and very rare multiple (SG £1'100 for block of four) C12 **1'000**



- 41321** * 1d Rose-Red pl.51 SF mint og, very fine (SG £250) C12(3) **100**



- 41322** * ◎ 田 1d Pale Rose-Red KA/LB left marginal mint og block of four with marginal inscription and large part of the ornament, light wrinkling caused by heavy hinge, small mark on LB and overall toned, still a scarce positional piece (SG £1'300+) C12 **200**

- 41323** * 田 218 1d Red pl.R16 DH/GI mint og block of eight, DI with crease, some toned spots, a couple of marks and a little perf. separation, still a rare multiple (SG £2'000+) C13 **500**

- 41324** ** 田 218 1858-79 1d Red pl.173 MG/RL mint nh block of 36 with right hand margin showing inscription and "POSTAGE" wmk, MG and NG with perf. faults, otherwise a fine and scarce multiple G1 **240**

- 41325** △ www 1858-79 1d Red pl.225, tied on piece by "242" duplex, plate numbers clearly visible, very fine (SG £700) **160**

- 41326** ◎ www 1854-57 2d Blue pl.4 to pl.6 used selection incl. various plates, perfs and dies, fine to good condition (42) (STGC £3'980) (Est. € 400/600) **Offer**



- 41327** ◎ 1854-57 2d Blue pl.5, very fine used study comprising Small Crown wmk perf. 14 (SG 23a x4), Small Crown wmk perf. 16 (SG 20a x3), Large Crown perf. 16 (SG 27 x3) incl. CA constant variety, Large Crown perf.14 (SG 34 x5, pair & block of 6 lettered KD/LF, single on cover in combination with 1d star), generally fine (18 items) (SG £4'520) (Est. € 600/800) 20/34 **Offer**





41328	☉	www	1856-76 2d Blue used selection pl.6 to pl.15, very fine duplication with 96 examples, noted on plate 6 with perf.16, two pl.7 with double letter GC, etc., very fine overall (SG £2'477) (Est. € 260/340)	Offer
41329	☉	www	1858-68 2d Blue pl.9 used selection incl. ivory heads, inv. wmk, pairs (4), vert. strip of three, and strip of four, fine (19) (SG £867) (Est. € 80/120)	Offer
41330	☉	www	1858-68 2d Blue pl.12 used selection of 26, the scarce plate, mostly very fine (SG £3'120) (Est. € 500/600)	Offer
41331	✉ (✉) △ ☉ 田	222	Comprehensive collection of 2d blue plates 4 to 15 neatly written up in an album, showing the different plate flaws and varieties, covers (3, incl. four pl.4 perf.14 on cover to Canada), a fabulous foundation for further study (SG £25'000+) (800+) (Est. € 1'500/2'000)	Offer



41332	*		1870 1 1/2d Lake-red pl.3 mint pair with top marginal inscription, very fine and fresh (SG £800+)	52	300
--------------	---	--	---	----	------------



41333	*		1860 1 1/2d Rosy mauve, the UNISSUED colour, on blued paper with Large Crown wmk, very fine and fresh (SG £7'000)	53a	2'000
--------------	---	--	---	-----	--------------

COVERS

41334	✉	222	Wrapper sent from London to Australia, with strip of six 1854-57 1d red (SG 17) cancelled by "1" London numeral, reverse with faint London and "SHIP LETTER / FREE / GPO VICTORIA" cds, some creasing and light soiling, otherwise fine and scarce overseas destination		200
41335	✉	222	1853 (Feb 8) Wrapper sent from Bradford to the Netherlands, with eight 1854-57 1d red tied by "107" numerals, a little creased, otherwise fine and attractive		200
41336	✉	222	1853 (May 23) Envelope sent from TASMANIA to Scotland, franked with 1860-67 6d grey, then forwarded from Fife to Edinburgh and affixed with an 1854-57 1d red tied by barred numeral, fine red Hobart Town cds adjacent, minor cover faults, a rare mixed franking		600
41337	✉	222	1854 (Jul 15) Envelope from Godalmin to London with 1854-57 1d red (showing quite dramatic misperf with value at top) and imperf 1841 2d blue, cancelled by "316" numerals, cover folds clear of stamps, scarce mixed imperf. and perf. franking		400
41338	✉	222	1854 (Jul 20) Envelope from Ireland to Liverpool with 1854-57 1d red (SG C1) showing 8 broken pins on the right side, tied by "243" Irish numeral, reverse with "HOLLYFORT / GOREY" hs plus Gorey, Dublin, Birkenhead and Liverpool cds, fine and unusual		200
41339	✉	222	1854 (Sep 5) Entire from Leeds to Birmingham with 1841 1d red pl.175 RE with variety IMPERFORATE ON THREE SIDES, tied by Leeds sideways duplex, Birmingham bs, horiz. crease through stamp, very rare with only two other covers known, incl. a normal cover from the same correspondence, not priced by SG, cert. BPA (2006) (SG C1(1)h var)		4'000



Lot N°	Symbol(s)	Photo		Cat. N°	Estimate €
41340	✉	222	1854 (Nov 17) Wrapper from Guildford to London with block of six 1854 1d red pl.176 (SG C1), tied by "825" numerals, Guildford and London bs, cover faults, still attractive and scarce multiple on cover		300
41341	✉	222	1855 Mourning lettersheet sent from France to Ireland with 40c orange tied by "1533" small numeral lozenge, then forwarded within Ireland by an 1854-57 1d red tied by "186" Dublin numeral, an attractive mixed franking		400
41342	✉	222	1855 (Jan 29) Envelope from Glasgow to Ipswich with eighteen 1854-57 1d red (SG C1) tied by "159" numerals of Glasgow, reverse with Sauchihall hs and corresponding cds, a little soiled but a rare high franking		600
41343	✉	222	1855 (Mar 8) Wrapper from London to Lyon, France, with pair 1854-57 1d red and imperf. 1841 2d blue, tied by numeral cancels, despatch and arrival bs, fine and rare combination of perf. and imperf., cert. A. Diena		1'200
41344	✉	222	1855 (May 21) Envelope sent from Scotland, to London, with two 1854 1d red (Small crown wmk perf.16, CB with small tear) tied by Coatebridge double ring cds, Glasgow and London bs, small fault on reverse, fine appearance (SG £250)		50
41345	✉	222	1855 (Aug 8) Wrapper from London to Blackburn with pair of 1854-57 1d red pl.5 SH-SH (showing inverted S), neatly tied by "19" numeral leaving check letters clear, very fine (SG C3i, £175 for used single)		200
41346	✉	222	1855 (Aug 20) Envelope from Killugan to Castletown Delvin, with 1855 1d red tied by green diamond Dublin duplex, with despatch and arrival bs adjacent, very attractive (SG C4vc, £950)		200
41347	✉	222	1855 (Nov) Envelope from Watchet to Taunton with 1854-57 1d red-brown (SG C8) tied by a late use of the black MC, reverse with Taunton, Bridgewater and Watchet undated cds, very fine and scarce, cert. Brandon (2000) (SG £2'800)		800
41348	✉	222	1855 (Nov 16) Mourning envelope sent from Scarborough to Leeds with 1854-57 1d red tied by Scarborough duplex and blue Leeds numerals on arrival, with blue Leed cds and "OLD CLIFFE" hs on reverse, fine (SG £575)		120
41349	✉	222	1856 (Feb 8) Mourning envelope from Oakham to Wrexham, then redirected to Oswestry, with 1854-57 1d red pl.25 JL (SG C7) cancelled by "587" numeral, corresponding bs in green, very fine and scarce (SG £950 for used single)		500
41350	(✉)	224	1856 (Mar 9) Part cover from St. Austle to Yorkshire with 1854-57 1d red pl.30 SF (SG C8) tied by RED-BROWN "570" numeral, matching St. Austel bs, fine and scarce (SG £2'000 on piece)		800
41351	✉	224	1856 (Mar 27) Envelope from Tunbridge Wells to Christchurch, Hants, with 1854-57 1d red pl.23 KK (SG C7, showing gothic Ks) tied by Tunbridge Wells sideways duplex, cover slightly soiled, filing fold affecting stamp, reverse with London, Christchurch and Galverly (?) undated cds, a scarce stamp on cover (SG £2'000)		800
41352	✉	224	1856 (Apr 25) Lettersheet from Needham Market to Ipswich with 1854-57 1d red pl.26 HB (SG C7) tied by crisp "753" numeral, green despatch bs, very fine and scarce plate, cert. RPS (1978) (SG £2'000)		1'500
41353	✉	224	1856 (May) Envelope from Milford Haven to Narbeth with 1854-57 1d red (SG C8) tied by brown "529" numeral cancel, faint despatch adjacent, Narbeth bs, portion of reverse missing, still attractive and very scarce (SG £5'000)		800
41354	✉	224	1856 (May 28) Mourning envelope (opened for display) sent from Bridgewater to Exeter with 1855 1d red (Large crown wmk perf.14) cancelled by black MC, Bridgewater and Exeter bs, small portion of reverse missing and other minor faults, still an attractive and very rare late usage of the maltese cross, cert. BPA (1956) (SG £2'800)		1'200
41355	✉	224	1856 (Jun 19) Envelope from London to Paris, France, with strip of five 1854-57 1d red pl.35 (SG C8) tied by neat "17" numerals, paying 4d rate plus 1d late fee, Lombard St. and Paris bs, very fine and attractive		150





41350

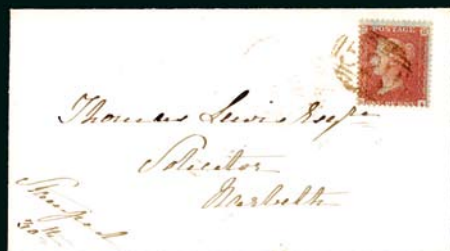

41353



41357



41360



41364



41351



41354



41358



41361

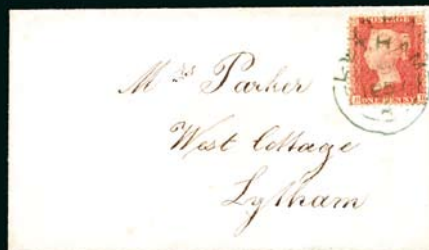

41362



41365



41367



41352



41355



41356

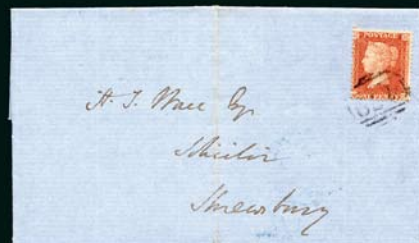

41359



41363



41366

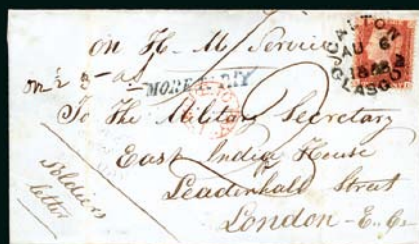

41368



Lot N°	Symbol(s)	Photo		Cat. N°	Estimate €
41356	✉	224	1857 (Feb 25) Envelope (split on three sides) sent from Exeter to Australia, with six 1854-57 1d red (two strips of three), cancelled by "285" numerals and tied by Exeter cds, London and Victoria bs, envelope lightly toned, still attractive and scarce overseas destination		100
41357	✉	224	1857 (Mar 18) Envelope from Rugeley to Altona, DENMARK (now in Germany), with eight 1854-57 1d red (some faults) tied by "660" numerals, with scarce "PART-PAID / MORE TO PAY" hs below with ms markings, transit and arrival bs, an attractive franking to a rare destination		500
41358	✉	224	1857 (Apr 26) Envelope from Marseilles to Ireland with four 1854-57 1d red tied by Marseille cds, with ms "8" alongside, reverse with London, Paris and Dublin bs, some faults not detracting from this very unusual franking		300
41359	✉	224	1857 (May 6) Entire from Ludlow to Shrewsbury with 1854-57 1d red pl.45 QD (SG C9) tied by "479" numeral, corresponding bs, very fine, cert. RPS (1993) (SG £350 for used single)		200
41360	✉	224	1857 (Jun 12) Wrapper from Frenchpark, Ireland, to Rome, Italy, with eleven 1854-57 1d red pl.31 (SG C9(4)) tied by "230" Irish numeral, stamps applied over the edge onto the reverse and are therefore creased, with "INSUFFICIENTLY / PRE-PAID" hs below, several transit bs, a rare large franking to a foreign destination, and the largest known of this transitional issue according to cert, cert. Karl Louis (2006)		200
41361	✉	224	1857 (Jun 15) Envelope sent from Abbeyleix, Ireland, to Germany, with eight 1856-57 1d red (transitional shade, SG Spec. C9) tied by "1" diamonds, paying the 8d single 1/2oz rate via Belgium and Aachen, fine		600
41362	✉	224	1857 (Jun 18) Envelope sent locally in Lytham with 1854-57 1d red pl.34 BH tied by GREEN Lytham town dated postmark, further strike on reverse, very fine and rare (SG £3'500)		1'200
41363	✉	224	1857 (Jul 2) Wrapper sent from Edinburgh to Bristol with 1854-57 1d red pl.46 (SG Spec C8) tied by VIOLET Edinburgh duplex, Bristol bs, very fine, violet duplexes uncatalogued by SG, cert. RPS (1978)		300
41364	✉	224	1857 (Jul 13) Entire sent from Nottingham to Bathurst with 1854-57 1d red tied by numeral, with "Missent / to / Bath" hs, before being forwarded to Bristol, Birmingham, London, Norwich and London again, where presumably "Australia" ms was applied with the hs "RETURNED / FOR / POSTAGE", a very interesting cover		300
41365	✉	224	1857 (Sep 18) Envelope sent from St. Albans to France, with left marginal strip of four 1854-57 1d reds (Large crown wmk perf.14, PD with trimmed perfs at foot) tied by "675" numerals, fine and attractive		150
41366	✉	224	1857 (Nov 30) Envelope from Girvan to Edinburgh with 1854-57 1d rose-red pl.33 (SG C10(5)) tied by Girvan duplex, Edinburgh bs, wax seal removed otherwise very fine and scarce plate on cover, cert. RPS (1992) (SG £600 for used single)		800
41367	✉	224	1858 (Feb 16) Envelope from Melbourne to Dublin, Ireland, with two Victoria 1854-59 6d yellow tied by "1" numeral, forwarded on arrival to Moynalty by pair of 1854-57 1d red cancelled by Dublin duplex, with Melbourne, Dublin and Kells bs, fine and rare mixed franking		800
41368	✉	224	1858 (Aug 6) Wrapper endorsed "On H. M. Service" "Soldiers letter," sent from Glasgow to London with 1854-57 1d red tied by Calton Glasgow cds, with "MORE TO PAY" blue s/l hs and red circular hs adjacent, fine and attractive		200
41369	✉	226	1858 (Nov 30) Cover from London to Naples, Italy, with 11 1854-57 1d red (SG 40) tied by London "21" numerals, with French transits and "Franco" hs, some light creasing otherwise fine and very attractive		300
41370	✉	226	1859 (Jul 1) Envelope sent from the Houses of Parliament to Bradford, with 1854-57 1d red tied by a superb strike of the rare "HP / 1" barred circular cancel, back flap with embossed House of Commons logo with Houses of Parliament cds adjacent, very fine and rare		400





41369



41370



41372



41371



41376



41374



41373



41377



41379



41375



41380



41381



41378



41384



41382

Lot N°	Symbol(s)	Photo		Cat. N°	Estimate €
					
41371	✉	226	1859 (Oct 14) Wrapper sent from Watchet to London with 1856-58 1d rose-red (Large crown wmk perf.14 die II) tied by blackish-blue MC, reverse with Watchet dumb hs, Bridgewater and London cds, very fine and very rare late usage of the maltese cross, cert. BPA (1994)		2'000
41372	✉	226	1859 (Oct 30) Wrapper from Torquay to Essen, GERMANY, with irregular block of eight 1854-57 1d red pl.47 (SG C10) tied by "805" duplexes, very fine and attractive cover to a foreign destination		200
41373	✉	226	1861 (Jan 3) Folded letter sent from Christchurch to to Countess Canning, Governor General's Camp, Patna, India, franked with 1855-57 4d pair and 1854-57 1d red, redirected, with ms "On board Soonamookie" and India 1a applied over one of the 4d, minor ageing, fine		300
41374	✉	226	1861 (Apr 27) Envelope from Doncaster to London with block of six 1854-57 1d red pl.65, tied by "255" numerals, some minor cover faults and top of block affected by horiz. crease, still a very rare plate on cover and probably a unique franking (SG £750 for used single)		1'500
41375	✉	226	1861 (May 23) Envelope from Dublin, Ireland, to SINGAPORE, with 1854-57 1d red pl.52 block of nine (SG C10) tied by Irish numerals, Dublin and London bs, peripheral faults where stamps are over the edge, attractive and rare destination		400
41376	✉	226	1861 (Jul 17) Small envelope sent from London to Bengal, INDIA, with 1854-57 1d red (3), 1855-57 4d rose and 1858-79 2d blue pl.8, all tied by London "W / 13" duplexes, Calcutta and Bombay bs, cover fault at top left, attractive and scarce destination mail		200
41377	✉	226	1862 (Mar 26) Entire from London to HONG KONG, with 1854-57 1d red tied by crisp "51" London numeral, with Lombard Street Paid cds, ms "1/3" and "1d" red hs adjacent, Hong Kong bs, a very fine and attractive cover to a rare destination		500
41378	✉	226	1862 (Apr 8) Envelope sent registered from Rugby to Napoli, ITALY, with twelve 1854-57 1d reds tied by "659" numerals, crown registered hs, arrival bs, wax seal removed and some trimmed perfs, otherwise fine and attractive		500
41379	✉	226	1862 (Jun 23) Envelope (opened out for display) from Dalkey, Ireland, to TASMANIA, with 1854-57 1d and 1862-64 4d pale red tied by Kingstown duplexes on front, and reverse with mistakenly uncanceled block of four 1854-57 1d red (torn upon opening), with boxed Ship Letter cancel, London and Dalkey bs, some soiling		100
41380	✉	226	1862 (Aug 8) Wrapper sent from London to France, with 1854-57 1d red tied by London duplex with rare "SEALED-AS / A-LETTER" and "INSUFFICIENTLY / PREPAID" hs alongside, arrival bs, missing top flap and folds reinforced, still attractive and rare		400
41381	✉	226	1862 (Nov 9) Wrapper sent from Glasgow to Java, INDONESIA, with fourteen 1854-57 1d red all tied by Glasgow duplexes, a pair sealing the letter were damaged upon opening with another stamp missing, nevertheless an attractive multiple franking to a very scarce destination		240
41382	✉	226	1863 (May 8) Printed lettersheet (price list for animal hides, bones, etc.) from Liverpool to Buenos Aires, ARGENTINA, with 1854-57 1d red tied by Liverpool duplex, carried via RMS steamship "Parana," very fine and scarce example of the 1d overseas printed matter rate to South America		100

Auction Bids

The auction bidding steps are as follows:

€ 50 - 100	€ 5	€ 500 - 1000	€ 50	€ 5000 - 10000	€ 500
€ 100 - 200	€ 10	€ 1000 - 2000	€ 100	€ 10000 - 20000	€ 1000
€ 200 - 500	€ 20	€ 2000 - 5000	€ 200	€ 20000 - 50000	€ 2000
				€ 50000 - 100000	€ 5000

Bids between these steps will be adjusted accordingly to the next higher bid step.

The bidder is bound by his/her offer until a higher bid has been validly accepted.





41383	✉		1864 (Nov 29) Entire from Ballymena, Ireland, to Mexico City with 1864 1d red pl.73, 1859 2d blue pl.9 and 1862 1s green pl.2 tied by "46" Irish numerals, paying 2s3d for 1/2oz via Southampton Packet, "4" hs signifying 4 reales postage from port of entry, one of two stunning combination frankings known from Ireland	43	900
41384	✉	226	1867 (Oct 24) Envelope sent from Edinburgh to Alexandria, EGYPT, with 1854-57 1d red and 1855-57 4d rose-carmine (one with timmed perfs), tied by boxed "PITT STREET" hs, Edinburgh, London and Alexandria bs, fine and scarce desintation mail		200
41385	✉	228	1868 (Sep 22) Envelope sent from Reading to Funchal, MADEIRA, with four 1854-57 1d reds tied by Reading numerals, London bs, a fine and scarce destination cover		200

1847-54 EMBOSSED

STAMPS

41386	☉	www	1854 6d Mauve with good margins and light London numeral cancellation, showing peculiar printing flaw affecting a large portion of the right hand side, very fine	58	120
41387	☉	www	1847-54 Embossed 6d, 10 and 1s; 6d with fine to large margins, smudgy cancel, 10d with just touched to good margins with London numeral, and 1s on piece neatly cut to shape with green numeral, fine (SG £2'950)	54,57,58	200

COVERS

41388	✉	228	1848 (Sep 23) Entire sent from Liverpool to USA with 1s embossed (good to very good margins) and strip of three 1841 1d red (touched at top, affected by vert. fold), tied by "466" numerals, USA arrival and accountancy marks adjacent, attractive and scarce		150
41389	✉	228	1854 (Jun 22) Envelope sent to Saxony with 1847-54 6d embossed (cut into at foot) and 1854-57 2d blue both tied by an early use of the Manchester sideways duplex (issued Jun 1), reverse with Oxford Rd, London and transit ds, minor soiling, still attractive		200
41390	✉	228	1855 (Feb 5) Lettersheet (missing side flaps) sent from Tallow, Ireland, to Rome, Italy, with 10d brown embossed (just clear to fine margins, small tear at top) and 1854-57 1d red tied by Irish numeral, Dublin, London and Rome bs, cert. Raybaudi (1987)		200

David Feldman Special Extended Payment Facility

David Feldman S.A. (**DF**) may offer a special extended payment facility for buyers. In these cases, the buyer may choose to pay a minimum of 25% of the total invoice on receipt, and the balance over an extended period of 6 months, paying an equal installment at the end of each month. Interest plus charges of 1%, is debited to the buyer's account at the end of each month. When the special extended payment facility has been granted, the buyer understands that any claims regarding his/her purchases must be made within 30 days of the auction sale date, even though the lots may be held by **DF** awaiting full settlement of the account. Until delivery, lots may be examined by their respective buyers at the offices of **DF**.



QUEEN VICTORIA SURFACE PRINTED STAMPS



41391 ☉ 1883-84 2s6d, 5s & 10s High Values, fine (SG £815) 178,180,183a **180**



41392 ☉ 1883-84 2s6d, 5s & 10s High Values, Anchor wmk, neatly cancelled, fine set (SG £815) 178/183 **160**

41393 S www 1883-84 Lilac & green set of 10 with SPECIMEN overprints (type 9), mainly fine, 2 1/2d mint nh, 1/2d, 4d and 1s without gum **130**



41394 * 1883 2s6d Lilac on blued paper, mint og, couple of shortish perfs otherwise fine, cert. PEGB (1995) (SG £6'000) 175 **500**

41395 (☒) △ 228 1855-57 1s Green in irregular block of 13 on large parcel piece along with 6d lilac, tied by "30" London numerals, with London and Derby ds adjacent, trimmed wing margins at right otherwise fine, probably the largest known block (SG £4'700+ for two blocks of four plus singles) 72 **600**



41396 ☉ 1855-57 1s Green in used horizontal strip of four, with London duplex cancels, very fine (SG £1'040+) 72 **300**



**41397** ***ABNORMAL THREE PENCE ROSE PLATE 3 WITH DOTS**

78

1862 3d Rose BB plate 3, with dots, a mint og example of this scarce abnormal, with "unofficial line perf.14", perfs trimmed at top, an extremely rare & important showpiece, cert. RPS (1973) (SG £30'000)

Estimate: € 6'000 - € 10'000

**41398** *

1862-64 4d Pale Red pl.4, top marginal IMPERFORATE PAIR, fresh, an extremely rare showpiece, cert. BPA (1975) (SG £7'000)

82

2'600**41399** *

1862-64 6d Lilac pl.4 IMPERFORATE VARIETY with watermark inverted, 3 clear margins and just touched at foot, vertical crease, mint og, scarce (SG £4'000)

85var

300**41400** ☉

1862-64 1s Green pl.2 KD showing letter "K" normal, crisp central "165" numeral, corner bend at lower right, attractive example (SG £2'000)

90

300



41401	⊙ 田		1865-67 1s Green pl.4, Emblems wmk, in block of four neatly cancelled by the Smith & Elder Co. pre-cancel with an "S" in concentric arcs, a few short perfs, otherwise fine and scarce (SG £1'000)	101	100
41402	⊙ 田	www	1867-80 3d Rose used block of four, fine (SG £220)	103	50
41403	⊙	www	1867-80 9d Straw pl.4 with lower marginal inscription, Bournemouth cds, very fine (SG £275)	110	80



41404	⊙ 田		1867-80 10d Red-Brown pl.1, Spray wmk, in top right marginal block of showing part of inscription, slightly heavy Seething Lane cds, fine and scarce multiple (SG £2'000)	112	320
41405	⊙	www	1867-80 1s Green pl.4 top right marginal pair with inscription, very fine (SG £120)	117	40



41406	⊙ 田		1867-80 1s Green pl.5, Spray wmk, in block of eight with neat Manchester Royal exchange cds, a striking multiple	117	150
41407	⊙ 田	www	1867-80 1s Green pl.5 in block of six, each neatly cancelled with Ipswich cds, small corner crease at top left and few short perfs, attractive multiple	117	50





- | | | | | | |
|--------------|-----|-----|---|-----|------------|
| 41408 | ☉ 田 | | 1867-80 2s Dull Blue in lower marginal block of four with sheet no., Lombard Exchange cds, fine (SG £1'000) | 118 | 240 |
| 41409 | ☉ | www | 1867-80 2s Deep Blue lower corner marginal with inscription, light Doncaster cds, very fine (SG £175) | 119 | 50 |



- | | | | | | |
|--------------|-----|-----|---|-----|------------|
| 41410 | ☉ | | 1867-80 2s Brown, indistinct cancel, very fine (SG £3'250) | 121 | 500 |
| 41411 | ☉ 田 | 228 | 1873-80 6d Grey pl.15 in block of 20 cancelled by "A26" numeral of Gibraltar, some creasing and a little perf separation as to be expected from a multiple of this size | 125 | 150 |



- | | | | | | |
|--------------|---|--|--|-----|------------|
| 41412 | ☉ | | 1867-83 5s Pale Rose FB pl.2, MC wmk, with neat Margate cds, very fine (SG £1'200) | 126 | 340 |
| 41413 | ☉ | | 1867-83 10s Grey-Green, numeral cancel, slightly rough perfs at top and a few toned perfs, scarce (SG £2'800) | 128 | 150 |
| 41414 | ☉ | | 1867-83 10s Grey-Green on blued paper with Anchor wmk, neat York-Mickelgate cds, pressed horizontal crease not noticeable from the front, well centred and fine appearance (SG £4'800) | 131 | 600 |
| 41415 | ☉ | | 1867-83 5s Rose pl.4, Fenchurch St. registered oval ds, fine (SG £3'250) | 134 | 300 |

Please review our latest Conditions of Sale





41416 * 1867-83 £5 Orange BC on white paper, mint og, very fine and rare (SG £12'500) 137 **6'000**



41417 ☉ 1867-83 £5 Orange CF on white paper, central London cds, very fine (SG £4'500) 137 **2'200**



41418 ☉ 1873-80 6d Pale Buff pl.13 ABNORMAL PLATE, with crisp "447" numeral of Leeds, slightly short perfs at top left, otherwise fine and rare, only about 50 examples known, cert. BPA (2011) (SG £20'000) 145 **4'000**



41419 ☉ 1873-80 1s Orange-Brown pl.13, Spray wmk, in a pair with London duplex cancellation, very fine (SG £1'200+) 151 **240**

41420 * 1873-80 4d Vermilion pl.15, mint og, light horizontal crease, tiny scuff in upper right, fresh appearance (SG £2'400) 152 **300**

41421 ☉ www 1880-81 5d Indigo in strip of three with London octagonal ds, fine and scarce multiple (SG £225 each) 169 **50**

41422 P 228 1881 1d Lilac die I die poof, dated "6 MAY 81" with "BEFORE HARDENING" hs, very fine and scarce **1'000**

41423 P www 1881 1d Lilac imperf. plate proof on green buff paper, a vertical pair showing "Jubilee" line, ungummed, full margins, horizontal crease through lower stamp, o/w fine **100**

41424 * www 1881 1d Lilac imprimatur, large margins, mint og, ms "14" on reverse, fine 172 **60**





- 41425** * 1881 1d Lilac with OFFSET on front, creating a double-faced queen, part og, fine and stunning variety, cert. RPS (1997) 172 var **500**



- 41426** * 1881 1d Lilac corner marginal with paper fold causing partial printing on the gummed side, mint og, fine, an attractive and collectable variety 172 var **200**

- 41427** * www 1881 1d Lilac showing dramatic plate crack vertically through most of the stamp and broken frame at top right, mint og, gum crease, o/w fine and very collectable **40**

- 41428** ☉ www 1881 1d Lilac collection of plate flaws (90), some showing dramatic frame breaks, also with some watermark varieties, a scarce and collectable lot **80**



- 41429** * 1881 1d Lilac with "PEARS' SOAP" advertisement in mauve on the reverse, full og, mounted on the front, light corner crease, fine looking example (SG Spec K81, £600) 172 var **200**



- 41430** ** * 1881 1d Lilac controls selection, with N, O (2), P (2), Q, R, S, U (5), V, W (8, incl. 3 blocks) and X (4 incl. the scarce inverted X), fine **100**

- 41431** ** www 1881 1d Lilac in COMPLETE SHEET of 240, control X, mint nh, very good condition for such an item, only some minor creasing and tiny amount of perf. separation, scarce 172 **200**

- 41432** ** www 1881 1d Lilac in COMPLETE SHEET of 240, control W, quite a lot of perf. separation around gutter and some curling of the stamps, still scarce 172 **150**



41436ex3



41436ex4

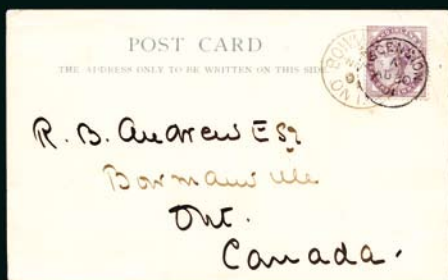

41437

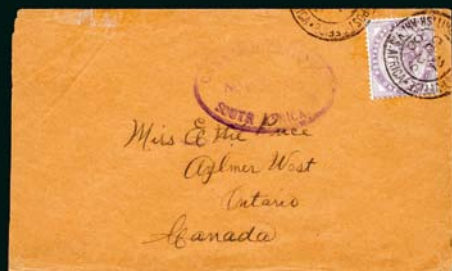

41438ex1



41438ex2



41438ex3



41443ex1



41443ex2



41449



41455



41456



41457



41458



41459



41461

Lot N°	Symbol(s)	Photo		Cat. N°	Estimate €
					
41433	✉	228	1890 (Nov 22) Mourning envelope from Ireland to Australia, with four 1881 1d and two 1887 1/2d tied by Dublin duplex, underpaid by a penny, with "DEFICIENT POSTAGE / FINE" violet boxed hs and "T 1d" oval hs, further franked with Victoria 2d and 5d postage dues, very fine, attractive and scarce		100
41434	✉	228	1895 (Mar 20) Envelope sent by express mail from Swindon to Gloucester, with red Express label (tied), Swindon Station bs, fine and scarce		100
41435	✉	228	1898 (Apr 5) Envelope sent via the Londonderry & Lough Swilly Railway Company bearing two of their 1d adhesives, cancelled by ms "Letterkenny," also franked with 1881 1d lilac to complete the journey from Londonderry to London, very fine and rare cover		200
41436	✉	228	PAQUEBOTS: Group of 4 covers, incl. 1902 cover to India with 1881 1d lilac tied by Marseille cds, 1899 cover to England with 1d lilac tied by Napoli cancel, 1898 cover to England with 1d lilac pair and 1887 1/2d tied by Marseille cds, and 1900 cover to Brazil with 1d lilac tied by "POSTED ON THE HIGH SEAS" hs, fine and scarce group		150
41437	✉	236	ASCENSION: 1901 (Aug 30) Picture postcard sent from Ascension to Canada, with 1881 1d lilac die II tied by Ascension cds and Bowmanville arrival cds, corner crease affecting stamp, still a very scarce usage		50
41438	✉	236	BOER WAR: Group of 19 covers from the Boer War (1 incoming), all but one with 1881 1d lilacs, with a range of different cancels incl. Lydenburg, Pretoria, Kroonstad, Maryborough, Cape Town, etc., a variety of censor markings, incl. a Canadian Contingent cover and "The Natal Witness" wrapper, a fine group		200
41439	⊙	www	BRITISH EAST AFRICA: 1890 1/2a on 1d lilac, Mombasa cds, very fine, cert. BPA (1988) (SG £200)		50
41440	⊙	www	MAFEKING: 1900 3d on 1d lilac with type II surcharge, Mafeking cds, very fine, cert. BPA (1988) (SG.12, £90)		30



41441	⊙		NIGER COAST: 1893 1/2d on 1d lilac in unsevered pair, red surcharge, no gum, very fine, cert. BPA (1979) (SG.7a, £500)		150
41442	* ⊙ S		1881 1d Lilac, a massive accumulation in 2 large cartons in packets sorted by cancellation, many 10'000s, incl. a few albums with better material such as an album filled with die I examples incl. 7 mint examples and a Specimen ovpt, scarce cancels such as Boer War, stations, sorting offices, etc., as well as an unusual collection of fiscal ovpts and perfins, Scottish, Welsh, Irish cancels too, perfect for the cancellation / plate flaws student (Est. € 700/1'000)		Offer
41443	✉	236	1881-1952, Collection of 280+ covers with 1881 1d lilac frankings, with a plethora of cancels, markings and usages, better incl. 5 underpaid covers with foreign postage due stamps, 1d tied by "VERWOOD" s/l with London & South Western Railway 2d green on cover, a handful of printed advertising covers, some die I on cover, uncommon destinations incl. Congo, etc., a great lot (Est. € 600/800)		Offer
41444	⊙		CANCELLATIONS: 3 Albums containing 1881 1d lilacs arranged alphabetically by the town cancel, from Abbeyfeale to Youghal, an amazing lifetime collection (1'000s) (Est. € 300/500)		Offer
41445	⊙		CANCELLATIONS: Specialised collection of London cancels on 1d lilacs in 4 albums (1'000s)		Offer



41446	⊙		1883-84 10s Cobalt on white paper, crisp Wet Dock / Ipswich cds, two light crayon marks at bottom left, otherwise very fine and rare, cert. BPA (1959) (SG £7'500)	182	600
41447	(*)	www	1883-84 5d Green showing "date plug" variety around check letter "A," unused, fine	193	40
41448	⊙		1887 1/2d Vermilion and 1900 1/2d green, massive quantity of used examples in large carton, 10'000s, perfect for the cancellation / plate flaw specialist (Est. € 300/500)	197,214	Offer
41449	⊙	236	1887 1s Green in block of 20, neat Aberdeen cds, horizontal crease, otherwise fine and fresh appearance and a scarce multiple	211	300
41450	*	www	1887-1901 Jubilee set of 14 incl. both 1s, mint og, with very fine 2d, 3d, 6d, 9d, 10d and 1901 1s, the rest average to fine condition with odd bit of toned spots (SG £525)	197-214	100



41451	⊙		1888 £1 Brown-Lilac, wmk Orbs, with cds, boxed cancel and crayon mark, fine condition, scarce (SG £4'000)	186	200
--------------	---	--	---	-----	------------



41452	⊙		1891 £1 Green, Three Crowns wmk, in a used vertical strip of 4, FD-ID, with fine central Belfast cds, light blue crayon markings on top stamp, very fine, cert. Philatelic Expertising	212	2'000
--------------	---	--	--	-----	--------------





41453	☉		1891 £1 Green with Threadneedle St. registered oval ds, fine (SG £700)	212	200
41454	△	www	1900 1/2d Green pair tied on piece by Edinburgh cds on the FIRST DAY OF ISSUE, fine and rare	213	100

COVERS

41455	✉	236	1856 (Mar 15) Cover from London to France with two 1855-57 4d carmine wmk Medium Garter (one with fault), tied by "33" London numerals, with despatch, transit and arrival bs, fine		100
41456	✉	236	1857 (Mar 3) Entire from London to DENMARK, with two 1855-57 6d deep lilac tied by "40" London numerals, with "franco" hs at lower left, despatch and transit bs, fine		60
41457	✉	236	1858 (Feb 24) Envelope sent from London to Bombay, with 1854-57 1d red, 2d blue and 1855-57 6d lilac (SG.70), tied by London "32" numerals, Bombay Paid cds adjacent, London bs, minor soiling, fine three-colour franking		80
41458	✉	236	1858 (Jul 19) Entire from London to France with 1855-57 4d carmine wmk Large Garter pair tied by "16" London numeral, then redirected within France with pair of French 1854 20c Napoleon imperf. pair (faulty) tied by "968" lozenges, some cover tears clear of stamps, several bs (small portion of back missing), nice mixed franking		300
41459	✉	236	1859 (Apr 11) Envelope from London to Capt. White aboard HMS Centurion in MALTA, with 1855-57 1d red, 1858-79 2d blue pl.7 and 1855-57 6d lilac tied by London SW duplexes, with Teddington and Malta bs, fine, an unusual and interesting destination		150
41460	✉	240	1859 (Jul 23) Entire from London to Milan, Italy, with two 1855-57 4d carmine (SG.66), four 6d lilac (SG.69) and four 1s green (SG.71), tied by "21" London numeral, with London, Milan and TPO bs, some creasing and minor faults to stamps barely detracting from this attractive and scarce high franking		500
41461	✉	236	1860 (Jul 28) Entire from Liverpool to USA, with two 1855-57 1s green tied by London duplexes, Boston arrival and accountancy mark below, very fine and fresh		150
41462	✉	240	1860 (Aug 22) Cover from Glasgow to Messina, Sicily, with 1855-57 4d carmine (SG.66), 6d lilac (SG.70) and 1854-57 1d red, tied by Glasgow duplexes, transit and PD hs below, with London, Marseille and Messina bs, very fine and attractive		100
41463	✉	240	1861 (Jun 19) Cover from London to Italy with six 1855-57 4d carmine wmk Large Garter (two strips of three), tied by "46" London numeral, despatch and arrival bs, fine and scarce four-times rate cover, cert. Raybaudi (1983)		200
41464	✉	240	1861 (Aug 24) Mourning envelope from Little Island, Ireland, to Madras, India, with 1855-57 1d red pl.39, 1859 2d blue pl. 8 and 1855-57 6d lilac tied by "486" numerals, Little Island cds below, London and Madras bs, fine and attractive, ex "Emerald"		200
41465	✉	240	1861 (Oct 10) Cover from London to St. Petersburg, RUSSIA, with 1855-57 1d red, 1855-57 4d, 6d and 1s, tied by London numeral, Aachen transit below, fine and attractive four-colour franking		200
41466	✉	240	1862 (Aug 26) Lettersheet from Leeds to Messina, Sicily, with 1855-57 1s green and 1858-79 2d blue pl.9 tied by Leeds duplexes, despatch and arrival bs, very fine		100
41467	✉	240	1862 (Sep 12) Entire from London to Constantinople, with 1854-57 1d and 1855-57 6d and 1s, tied by "46" London numerals and Aachen transit, reverse with London, Vienna and arrival cds, very fine and attractive		150



41460



41469



41462



41463



41464



41465



41466



41467



41468



41470



41473



41471



41472



41474



41475



41476

Lot N°	Symbol(s)	Photo		Cat. N°	Estimate €
					
41468	✉	240	1863 (Jan 10) Envelope from London to Calcutta, India, with 1862-64 9d bistre tied by London S duplex, Calcutta bs, fine		150
41469	✉	240	1863 (May 7) Cover from London to Paris, France, with 1854-57 1d red, 1858-79 2d blue pl.9, 1862-64 4d and 6d, all tied by "10" London numeral, with Paris and London bs, a very fine and attractive four-colour franking		500
41470	✉	240	1865 (Jan 16) Entire from Hull to Finland, with 1862-64 4d vermilion pl.4 and 6d lilac tied by Hull duplexes, blue Aachen transit plus other accountancy marks below, London and arrival bs, fine		80
41471	✉	240	1865 (Jan 23) Envelope from Wincanton to Buenos Ayres, with 1862-64 1s deep green pl. no.1 and 4d bright red pl.4, tied by "883" numerals, with scarce French "BEARN" paquebot cds adjacent, English bs, small tear at upper left, otherwise fine and attractive maritime mail		200
41472	✉	240	1865 (Nov 2) Entire from Hartlepool to Sweden, with 1858-79 1d red pl.97, 2d blue pl.9 and 1865-67 6d lilac pl.5, tied by crisp Hartlepool duplexes, reverse with Hull, Hull Ship Letter and Gothenburg cds, very fine and attractive		80
41473	✉	240	1868 (Nov 6) Cover from London to JAPAN, with 1865-67 4d vermilion and 1s green tied by "23" London numeral, with London, Hong Kong and Yokohama bs, fine, unusual destination		150
41474	✉	240	1868 (Nov 10) Cover from London to Milan, Italy, with 1867-80 2s pale blue and 1858-79 2d blue pl.9, tied by "101" London duplexes, with Milan and Torino bs, very fine and attractive		150
41475	✉	240	1869 (Feb 1) Entire from Manchester to Constantinople with 1867-80 10d red-brown and 1s green pl.4, tied by Manchester duplexes, with London and BPO Constantinople bs, fine		150
41476	✉	240	1869 (Nov 25) Cover from London to JAPAN, with 1858-79 2d blue pl.13, and 1867-80 3d rose and two 6d mauve tied by London "105" duplexes (have been neatly lifted and hinged back in place), Yokohama bs, slightly reduced at left, fine		150
41477	✉	242	1872 (Jan 3) Envelope from London to Bombay, India, with 1867-80 9d straw tied by London SW duplex, couple of pin-holes in cover away from the stamp, fine and attractive		100
41478	✉	242	1872 Cover to Ceylon franked by 1s green tied by Oxford duplex, two scarce transit cds on face, Colombo bs, very fine, scarce		150
41479	✉	242	1872 (Oct 24) Envelope from Tisbury to the Examiner of Ordnance in Poona, India, with six 1867-80 1s green pl.6 tied by Salisbury duplexes, reverse with Tisbury, Sea Post Office and Poona cds, minor soiling to adhesives, still an attractive and scarce high franking to a Military address		200
41480	✉	242	1872 (Nov 15) Entire from Newcastle upon Tyne to Sweden, with 1865-67 4d vermilion plp.12 and 1872-73 6d pale buff pl.11 tied by Newcastle duplexes, reverse with Gothenburg cds and Jason Brothers paper seal, fine		80
41481	✉	242	1873 (Feb 27) Cover from London to Italy with five 1872-73 6d pale chestnut pl.11 (in strip of four and single), tied by London "4" duplexes, transit and arrival bs, horizontal fold through bottom of stamp, otherwise fine and very attractive		100
41482	✉	242	1873 (Oct 17) Cover from London to JAPAN, with 1872-73 6d grey pl.12 and two 1873-80 1s green pl.8, tied by London "87" duplexes, Hong Kong and Yokohama bs, fine, a scarce destination		150
41483	✉	242	1874 (Jul 1) Cover from Manchester to MEXICO, with 1873-80 6d grey pl.13 strip of four, tied by "498" numerals and red "MANCHESTER / PAID" cds, with "35" accountancy hs, Vera Cruz bs, fine and uncommon destination		150
41484	✉	242	1876 (Aug 24) Envelope from Barnstable to HMS Flying Fish at East Indian Station, ADEN, with 1873-80 4d vermilion pl.15 and 1s green pl.12 tied by Barnstable duplexes, minor soiling, a scarce and unusual destination		200



41477



41478



41480



41481



41482



41483



41484



41485



41486



41487



41488



41502



41479



41505



41490



41494



41485	✉	242	1877 (Feb 8) Envelope from Thirsk to the Chaplain at Jubbulpore, India, with 1873-80 4d vermilion pl.15 pair (one with crease) tied by Thirsk duplexes, reverse with Sea Post Office and Jubbulpore cds, very small portion of back-flap missing, fine and attractive	200
41486	✉	242	1877 (Jul 27) Cover from London to Bombay, India, with two 1873-80 8d orange tied by London "94" duplexes, Sea Post Office and arrival bs, fine	100
41487	✉	242	1901 (Sep 5) Postcard sent "around the world," with 1881 1d lilac die II tied by Manchester cds, sent to Wellington, New Zealand, and returned to Manchester with 1901 1d red tied by Wellington cds, with contents detailing the idea, very fine and attractive combination	50
41488	✉	242	1887 (Mar 9) Mourning envelope from France to Catterick, with mixed franking of 1883 2 1/2d lilac and French 5c (2) and 5c Sage, all tied by St. Symphorien cds, despatch, transit and arrival bs, some faults, GB stamp with no postal validity, an attractive curiosity	100
41489	✉	246	1857-83, Group of 18 surface printed covers sent abroad, destinations incl. Constantinople, Sweden, Italy (6), USA (2), Russia (2), France (2), Germany (1865-67 9d straw wmk LG on cover with vert. fold affecting), Colombia (1867-80 2s blue single franking), India and Australia, mostly very fine and attractive covers, a super little lot (Est. € 1'000/1'400)	Offer

KING EDWARD VII

41490	✉	242	Telephone Service telegraph with KEVII 1902-10 2s6d, KGV 1d and 4d (3) on reverse, tied by Blantyre cds, 2s6d with blue wash to prevent fraudulent re-use, some creases, still rare as these forms were supposed to be destroyed	300
--------------	---	-----	--	------------



41491	E		1903 "Canada Head" De La Rue essay, pale green colour trial on ungummed wove paper, pin hole, rare	300
41492	✉	246	1905 (Dec 12) Parliamentary notice SENT TO THE KING at Buckingham Palace, franked with 1902-10 3d, folded in half and filed by the Keeper of the Privy Purse, with his ms annotations and blue cachet, most unusual and interesting	150



41493	*		1902-10 De La Rue 10s Ultramarine, mint og, very fine (SG £850)	265	200
--------------	---	--	---	-----	------------

Additional images of items from larger lots may be available
at www.davidfeldman.com



KING GEORGE V

41494 ☒

242

Telephone Service telegraph with 1912-24 1s bistre block of twelve and vertical pair on reverse, tied by "ENGLISH STREET / DUMFRIES" cds, a little creasing, rare as these forms were supposed to be destroyed

100
41495 **

1913 Waterlow £1 Green Seahorse, mint nh, one or two shortish perfs otherwise very fine (SG £2'800)

403

1'400
41496 *

1918-19 Bradbury Wilkinson 2s6d, 5s and 10s Seahorses, mint og, 10s practically mint 415a-417 nh, fine (SG £735)

180
41497 *

1919 Bradbury Wilkinson 5s carmine, mint, very fine (SG £280)

416

60
41498 ☉ ☐

1924-26 1 1/2d Red-Brown in tête-bêche pair, used, very fine (SG £800)

420a

300
41499 *

1929 PUC £1 mint og, slightly toned gum otherwise very fine, also with mint nh low values (SG £778)

434-438

260



- | | | | | | |
|--------------|---|-----|---|------|------------|
| 41500 | ⊙ | | 1929 PUC 1 1/2d Purple-Brown with variety "1829 for 1929," used, very fine (SG £450 for mint) | 436c | 100 |
| 41501 | ⊙ | | 1929 PUC 2 1/2d Blue with INVERTED WATERMARK, faint cancel, very fine (SG £1'000) | 437a | 500 |
| 41502 | ✉ | 242 | 1929 PUC £1 on 1829 (Jul) envelope sent registered locally in Abingdon, vertical crease otherwise fine and scarce used on cover | 438 | 800 |



- | | | | | | |
|--------------|---|--|--|-----|------------|
| 41503 | ⊙ | | 1929 PUC £1 Black, light cds at top, very fine (SG £550) | 438 | 300 |
|--------------|---|--|--|-----|------------|



- | | | | | | |
|--------------|---|-----|--|---------|------------|
| 41504 | * | | 1934 Waterlow 2s6d, 5s and 10s Seahorses, mint og, very fine, 10s looks almost mint nh (SG £575) | 450-452 | 150 |
| 41505 | ✉ | 242 | 1937 Large envelope from Chester to Argentina, with 1934 10s indigo Seahorse and two 1934-36 1s brown, tied by Connah's Quay cds, Buenos Aires bs, small stain on 10s, a little creasing, still an attractive and scarce usage | 452 | 100 |



- | | | | | | |
|--------------|---|--|---|-----|--------------|
| 41506 | E | | 1935 Silver Jubilee 1 1/2d lithograph essay, showing frame without King's head, with ms annotation by Barnett Freedman, the designer of this issue, some faults incl. a tear, some staining and creasing, still a very rare essay | 455 | 1'000 |
|--------------|---|--|---|-----|--------------|



41489ex1



41489ex2



41489ex3



41489ex4



41489ex5



41489ex6



41489ex7

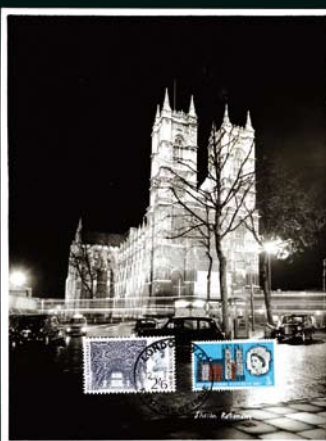

41514



41509



41492



41516



41515



41517ex1



41517ex2



41517ex3



41507 ☉

1935 Silver Jubilee 2 1/2d PRUSSIAN BLUE, with fine "Westmead Corner Carshalton" cds 456a
at left leaving the profile clear, superb, cert. BPA (2003), ex Grant (SG £12'000)

6'000



41508 **

1915 De La Rue Seahorse 2s6d reddish brown (chestnut), top left corner marginal,
mint nh, very fine (SG N64(12), £2'800)

900

KING GEORGE VI

41509 ☒

246

1945 (Oct 29) Post Office Telephone Conference: Envelope sent registered within
London to the C.C.I.F. Conference, with rare special arrival cds, with General Post
Office hs adjacent and reverse with Director General of the GPO embossed logo,
filing folds, rare

100

QUEEN ELIZABETH II

The following four lots are Machin colour trials which were produced ca.1970 in preparation for
the decimal-Machin issues. They were printed by the then 'Harrison & Sons Ltd.'. Pre-decimal
denomination stamps were used for the trials with the 8d chosen to trial solid backgrounds, and
the 1/- for light and gradated backgrounds. All are with PVA gum (hinged) and without phosphor,
and they each have a pencil annotation on the reverse. They are recorded by Pierron, and are also
noted in the 12th edition of the S.G. Specialised Volume 3.



41510 * P

8d unadopted colour trial in deep bright mauve, pencilled "E" on reverse, incl.
issued 8d, 37p and 39p, fine and rare, only 3 believed to exist (Pierron GB1481TRf)

700

41511 * P

8d unadopted colour trial in plum, pencilled "27 G" on reverse, fine and rare, incl.
issued 8d, 29p and 34p, only 2 believed to exist (Pierron GB1481TRe)

700

41512 * P

1s unadopted colour trial in dull olive grey, pencilled "Y" on reverse, incl. issued
1s, fine and rare, only 2 believed to exist (Pierron GB1486TRe)

700

41513 * P

1s unadopted colour trial in mauve, pencilled "3" on reverse, incl. issued 1s, 25p
and 31p, fine and very rare, only 1 believed to exist (Pierron GB1486TRb)

900

Lot N°	Symbol(s)	Photo		Cat. N°	Estimate €
41514	✉	246	1966 Westminster Abbey 3d and 2s6d tied on black and white photograph of the Abbey by London first day of issue cds, signed by Shiela Robinson, the designer of the stamps, unique and very attractive, ex Latto	687-688	100
41515	✉	246	1966 Battle of Hastings 6d tied on photo showing part of the Bayeux Tapestry that inspired the design of the stamp, with London first day of issue cds and signed by the designer David Gentleman, unique and very attractive, ex Latto	711	100
41516	E	246	Unadopted essay of the Queen's head by Andrew Restall, cut to shape and affixed on card signed by Restall below		100
41517	E	246	1970 Commonwealth Games archive of hand-drawn essays by Andrew Restall (the designer of the issue), incl. unadopted essays for the FDC (one actual size, one page with different stages of the design, and one actual size on tracing paper), small design for Pres. Pack on tracing paper, page with hand painted/drawn unadopted essays of the 5d, eights cards showing the actual design for the Swimming with original stencils used to create the layered effect, one card of the Running with original stencils, five pieces of tracing paper showing a variety of aspects of the designs incl. unadopted shotput, hammer, relay, running and swimming designs, etc., many signed, a wonderful and attractive archive (Est. € 2'000/3'000)	832-834	Offer
41518	**	252	1995 Harrison printing 2nd Class block of 4 in bright orange red of the 1st class issue (SG1666) fine nh mint, UNIQUE ERROR of COLOUR, new discovery apparently from a booklet pane	1666	6'000

MODERN ERRORS



41519	** 田		1966 Birds 4d se-tenant mint ng block of four, showing "greenish yellow omitted" variety, very fine & rare as only 30 blocks were discovered (SG £3'600)	696/9d	2'000
41520	**		1976 Telephone 8 1/2p, DEEP ROSE OMITTED, top marginal vertical strip of 10 with gutter, upper two stamps showing the omission, full gum and nh, circa 20 known but possibly unique as a strip in private hands, ex Jalapa (SG £10'000+)	997a	

Estimate: € 6'000 - € 8'000



Normal



Error

- 41521** ** 1998 Queen's Beasts 26p, GREEN OMITTED, se-tenant strip of 5, full gum and nh, only 2026ab
3 strips known according to Pierron, cert. Brandon (SG £30'000)

Estimate: € 12'000 - € 16'000

OFFICIALS

- 41522** ✉ 252 1901 (Mar 02) OHMS mourning envelope sen to the India Office at Whitehall, with a scarce "ROYAL COMMISSION PARIS EXHIBITION / 1900" crowned oval cachet, with Official Paid cds adjacent, fine and scarce

100

INLAND REVENUE

- 41523** ✉ www 1894 (Aug 11) Large OHMS cover sent registered within London with block of four 1882 1d lilac with I.R. Official overprint tied by London reg'd oval, folds clear of stamps, a scarce multiple on cover

50



OFFICE OF WORKS



41524

ONE OF THE GREATEST SHOWPIECES OF THE OFFICIAL ISSUES

032, 034, 035

Office of Works 1902 10d block of ten together with a vertical pair, single 5d, single and strip of three 1/2d green, tied to registered piece by Parliament Street S.W. cds, an incredible and unique piece.

The 10d was issued 16 months after the death of Queen Victoria, and of the 8'000 printed only some 480 were used.

Expertise: Cert. RPS (1975)

Estimate: € 20'000 - € 30'000

FISCAL/REVENUES

41525		252	1897 (Mar 31) Envelope sent registered from Widnes to Liverpool with 1860-67 6d reddish-lilac Inland Revenue stamp cancelled by Widnes duplex, fine and unusual	200
41526	P	252	1881 Inland Parcel Post 6d unadopted proof in blue on glazed card, 92x60mm, couple of lightly rubbed spots, scarce	150
41527		252	1897 Envelope sent registered from Stoke-Newington to Philadelphia bearing five 1860-67 1d lilac Inland Revenue stamps, tied by Stoke-Newington cds and London reg'd oval, Philadelphia reg'd bs, a little soiling, scarce	120





CHANNEL ISLANDS

41528 ☒ △ ◎

1853-1992, Collection of mostly line engraved & surface printed issues all used with Channel Islands cancels incl. Jersey & Guernsey, with strength in surface printed & KEVII with high values incl. 5s and £1, KGV 10s seahorse (single and vert. pair), plus some later, mixed to fine (STC £7'600) (Est. € 800/1'000)

Offer

JERSEY

41529 → ☒

252

1871 Flown cover from besieged Paris 12.01.71 to Jersey franked Siege 10c +20c tied by scarce suburb numeral from Les Ternes, arrival 21.01.71, bs, very fine, rare

700

GUERNSEY

41530 ☒

252

1840 (Dec 27) Postcard with KGV 2d orange bisect sent on the first day of issue, very fine, also envelopes with a 1940 1d Stamp Centenary bisect on one with a KGV 2d bisect, very fine

100

GREAT BRITAIN USED ABROAD

41531 ◎

Selection of GB Foreign POs on foreign stamps, incl. Peru 1868-72 1d single and strip of two and a half, and 1866-67 10c with "C38," 1896-1900 2c scarlet with "C43," Cuba 1870 10c green with "B02," and Mexico 1903 5c orange with "C65" (damaged perfs), poor to fine condition (Est. € 150/200)

Offer
41532 ☒

www

1849-1915, Diverse array of 9 covers & one part cover, showing 'G06' of Beyrouth, 'B01' of Alexandria, 'A25' of Malta, instructional mkg 'Posted After Closing', plus some maritime mkgs, mixed to fine (10)

800
41533 ☒ (☒)

△ ◎

1853-56 The Crimean War

Offer

Specialised collection/accumulation in green stockbook showing a wealth of covers to & from Crimea, stamps & fragments, showing an array of the rare OXO cancels in black, blue & green incl. single stamps, pairs & strips, plus ten covers bearing the cancel, also the rarer "Crown" cancel on stamps & on four covers, plus a fine group of other usages mostly plus some interesting letters with historical content incl. hand-drawn map of the British Army encampments around the region of Varna, a wonderful assembly & an excellent basis for study & expansion into a very interesting exhibition collection (52 covers & 23 stamps) (Est. € 20'000/30'000)

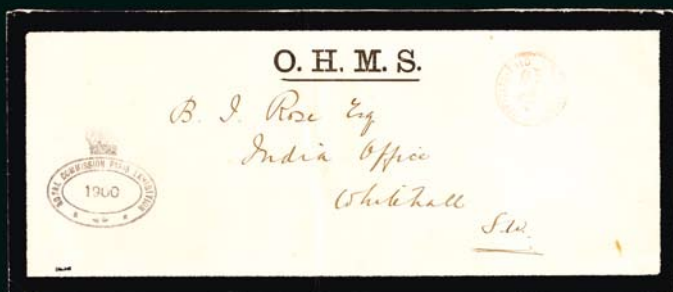



Lot N°	Symbol(s)	Photo	Cat. N°	Estimate €
41534	✉	252	CRIMEA: 1854 (Dec 28) Envelope sent to Scotland with 1d red strip of three (SG.17) tied by good strikes of the rare "crown between stars" cancel, with despatch, transit and arrival bs, rare so fine	800
41535	✉	252	CRIMEA: Two stampless covers sent by an Officer from the British PO in Crimea to Rome, with "90" hs, French transit and "VIA DI MARE" hs (different on both), reverses with British Army PO cds (one with black and one with blue) and Rome arrival, both from the correspondence of Baldwin J. P. Bastard (also incl. photo card of him and bookplate), faults to one, scarce Crimean war mail going to Italy	400
41536	✉	252	CRIMEA: 1855 (Jun 5) Envelope sent from the 77th Regiment in Crimea to Ireland, with strip of three 1854-57 1d red pl.163, cancelled on arrival in London with "18" roller cancel, reverse with "BRITISH ARMY / POST OFFICE," London and Dublin cds, fine and rare (SG £175 for pl.163 used single)	150
41537	✉	252	CYPRUS: 1879 (Feb 6) Envelope (opened for display) sent from Larnaca to Florence, Italy, with 1876-79 2 1/2d rosy-mauve pl.13 tied by "942" numeral with clear Larnaca cds below, reverse with vertical pair 1864-79 1d red pl.210 tied by faint numeral, Firenze arrival cds, a little soiling, scarce	2'000



41538	⊙		CYPRUS: 1870-74 1 1/2d Lake Red with weak but discernable "975" numeral of Limassol, slightly soiled and small tear at top, rare (SG £2'500)	300
--------------	---	--	--	------------



41539	⊙		CYPRUS: Selection of GB used in Cyprus incl. 1870 1/2d pl.13, 1876-79 2 1/2d pl.14 rosy-mauve strip of three (tone spots), 1880 2 1/2d blue pl.17, plus 1d red pl.201 & 6d grey pl.16 (trimmed perfs) on piece, all used in Larnaca with "942" numerals (SG £1'645) (Est. € 200/300)	Offer
41540	✉	252	EGYPT: 1861 (Jul 28) Envelope (missing back flap) sent from Alexandria to London with nine 1854-57 1d reds (SG C10), tied by "B01" numerals, some toning and peripheral faults affecting stamps, scarce	200
41541	△	256	GIBRALTAR: 1d Pink postal stationery fragment with 1841 1d red pl.12 (creased and) and pl.27 as well as three 1854-57 1d red die II perf.14 large crown wmk tied by "G" barred oval cancel, reverse with Worthing cds, 1841 1d red not catalogued by SG with this cancel, very rare	400
41542	✉	256	MALTA: 1858 (Feb) Wrapper sent to Livorno, Italy, with 1854-57 1d red (Z12) and 2d blue (Z15) tied by the scarce "M" oval cancel, arrival bs has been removed, otherwise very attractive and scarce	200





- 41543** 256 MALTA: 1859 (Dec 19) Entire to Messina, Sicily, with 1854-57 1d red and 1858-79 2d blue pl.8 tied by "A25" duplexes, arrival ds adjacent, fine **200**

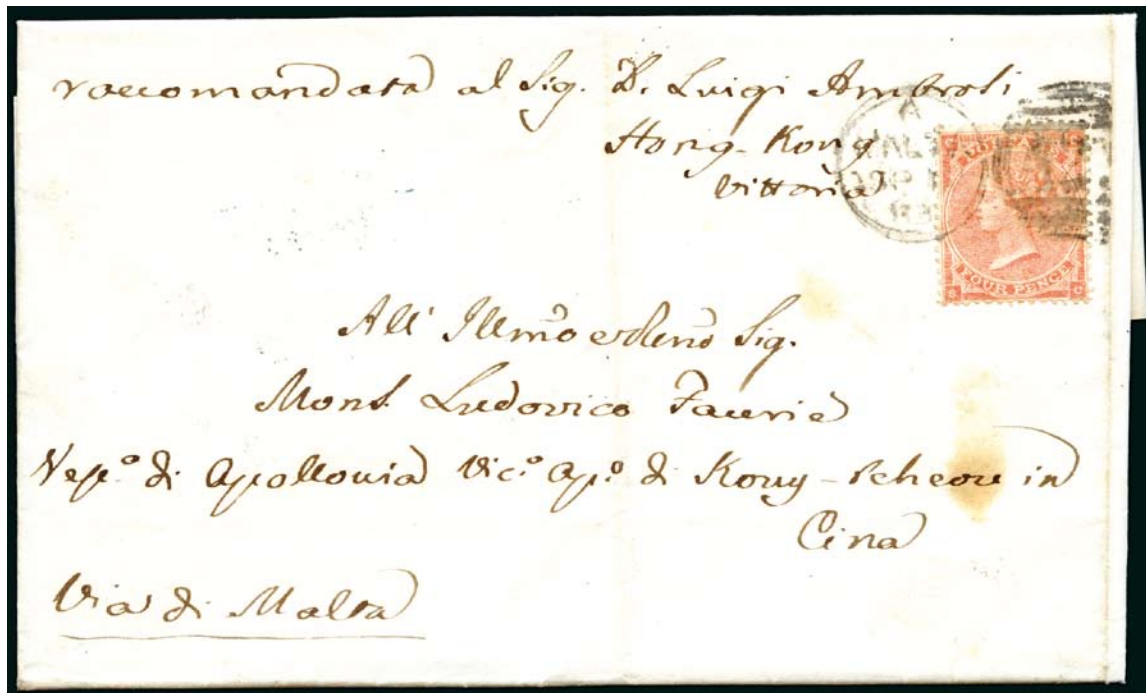

- 41544** MALTA: 1863 Entire to CHINA franked 4d orange tied by duplex A25 Malta 17.09.63, arrival bs Hong Kong 17.10.63, very fine, an extremely early franked cover to China **1'000**
- 41545** www PERU: 1867-80 9d Straw pair cancelled by complete "C38" oval obliteration of Callao, tiny corner crease on left stamp, otherwise very fine (SG Z50 £400+) **60**
- 41546** www PERU: 1877 (Apr 17) Envelope (opened out for display) sent registered from Lostwithell, Cornwall, to Lima, Peru, with 1865-67 4d vermilion pl.14, 1872-73 6d grey pl.12 and 1873-80 1s pl.12 tied by "474" numerals, with British PO Colon cds, taxed "4" with strip of four Peru 1874-86 10c postage dues, reduced at left and a little soiled, unusual **500**
- 41547** 256 SOUTH AFRICA: 1900 Registered envelope with four 1881 1d lilac tied by British Army Field Post Office cds and 1887 1/2d vermilion with ms cancel, reverse with Orange Free State 1900 1/2d on 1/2d orange block of six and 1d on 1d purple block of six and strip of three, all surcharge setting type 32, opened for display and other small faults, but an unusual item **50**

GREAT BRITAIN - COLLECTIONS, LOTS, ETC.

- 41548** 1777-1808, Interesting correspondence between two brothers for over 30 years, incl. hs from Aberdeen, Irvine, Hamilton, etc, circular Glasgows, different ms rates, bishop marks in red, as well as occasionally intact red seals, giving this correspondence much character (56) **Offer**
- 41549** (No Lot)
- 41550** www 1793-1884, CONTINENTAL BLOCKADE, Specialised selection of 66 entires and covers with many from the UK and having past through other countries such as Spain, the Netherlands or Germany, showing a wide range of forwarding agents such as Dunthill through the Netherlands, noted French sending from Switzerland to the UK, also some items from before and after the blockade, most interesting for the postal historian, fine to very fine (Est. € 800/1'600) **Offer**





- 41551** 1798-1858, Pre-stamp and stampless covers (18), some with attractive hs, most going to France or Switzerland, very fine group (Est. € 80/120) **Offer**
- 41552** 1777-65, Attractive selection of 175 mostly entires chiefly from the US or the UK, noted a fine selection of French entry markings especially through the Ile de Ré, forwarding agents include the very rare P.J. MICHAULT oval hs from the Dubus collection (cover of the Dubus 1989 book), also noted OUTREMER/LA FLOTTE, COLONIES PAR LA FLOTTE (two types, one is ex Berger), two rare ISLE DE RHE markings (ex Berger, Pothion), various red ANGLETERRE hs is red, red ESTAFETTE, early P-F, mostly very fine (Est. € 1'200/2'400) **Offer**
- 41553** 256 1840-79, 2d Blue study collection from 1840 issue to 1858-79 issue, incl. 1840 strip of 5, examples with blue MC, Town cds, strip of 3 on wrapper and 3 single frankings, 1841 strip of 6 with "12" in MC, 5 covers with no. in MC, pair on cover with blue Scottish numeral, cover to Bilbao with 8 examples, strip of four on cover to Australia, used block of 8 ex Cawardine, etc., with blocks, shades, scarce cancels, re-entries and varieties, 80 covers in total, a super foundation for a specialised collection **Offer**

Estimate: € 8'000 - € 12'000



- 41554** * (*) 1840-90, Queen Victoria line engraved and surface printed collection of over 120 stamps (some mint, most used) incl. range of Officials on 5 pages from 1930s Schwanenberger World album, part I (1840-90), last catalogued in 1933 (by Michel) and apparently locked away since then, so showing fresh unfaded colours throughout, few obvious damaged and/or forgeries removed, includes many choice well-centred stamps and multiple better items incl. the £5 Orange used, several Pound values (incl. diff. wmks), and total catalogue value well over £40'000 with many stamps well above the norm **Offer**
- An exceptional lot of great merit, please examine for full appreciation

Estimate: € 6'000 - € 8'000



- 41555** * 1840-1901, QV used collection written up on 93 album pages plus a stockbook, incl. 1d black pl.8 strip of 4 (close to large margins), 1d black pl.2 on cover, 1d red imperf. complete AA to TL check letters, 1d red stars perf. AA to TL check letters only missing 1, 1858-79 nearly complete coll. of plates to 224, 1858-79 2d blue AA to TL, very thorough section of surface printed incl. plates, attractive covers to foreign destinations throughout, 1880 2s brown, 1867-83 10s, £1 and £5 (2), 1883-84 10s, £1 brown and 1891 £1 green, high values generally with faults, a wonderfully comprehensive collection and ideal for further expansion **Offer**

Estimate: € 7'000 - € 10'000



41542



41541



41543



41562

41547



41553ex4



41553ex1



41553ex2



41566ex



41553ex3



41572ex



41556	* ☒ ☉ www	1840-1902, Selection of better items incl. 1840 1d black pair on cover, 1840 2d blue used, 1854 6d Embossed mint, etc., fine to very fine (Est. € 3'000/4'000)	Offer
41557	☒ www	1840-1902, Postal stationery collection written up on 45 album pages, incl 1840 2d unused mulready, stamped-to-order envelopes, letter cards, newspaper wrappers, jubilee penny postage, post cards, registered envelopes, etc., a mixture of used and unused, an interesting lot (Est. € 200/300)	Offer
			
41558	☉	1840-1951, Attractive and valuable mainly used collection in a Windsor album with a high degree of completeness, incl. 1840 1d black (3) & 2d blue (3), 1858-79 1d red complete to pl.225 (excl. pl.77), 1870 1/2 pl.9, embossed, surface printed incl. different plate numbers and shades, high values incl. 1867-83 5s rose (5), 10s, £1 and £5 (attractive but torn in two), 1884 £1 brown, 1891 £1 green, KEVII £1 (both printings), Seahorses incl. two £1 green, 1929 £1 PUC, and a fine array of Officials, high values, mixed condition throughout, please inspect (SG £140'000) (Est. € 7'000/10'000)	Offer
41559	* ☉ www	1840-1971, Mainly used collection from 1d black, incl. selection of 1d red perf. plates, 1870 1/2d plates, surface printed, etc., some KGV to QEII incl. 1948 £1 FDC, mixed condition (Est. € 400/600)	Offer
41560	☉	1840-1996, Mainly used collection from Penny Black onwards housed in Scott Specialty album, some better QV Surface Printed noted incl. 1867-83 5s rose, mixed (Est. € 300/400)	Offer
41561	* (*) ☉ ☒	1841-57, Balance collection of 1d reds incl. unplated blocks of four (5 perf. and 1 imperf.), perf. issues with late use of MCs (8 black, 2 blue), 1d perf. pl.48 corner marginal with pl. no., used examples of SG C7 from scarce plates 23-26, a faulty perf. pl.11 corner marginal block of 6, two pairs of SG C10 pl.65 ex Tonna, etc., condition is mixed, must be seen (Est. € 1'000/1'500)	Offer
41562	☒ 256	1841-68, Group of 24 covers and 2 part covers bearing imperf. and perf. 1d reds, incl. large wrapper with strip of ten 1841 1d reds, some registered, some going abroad, six "turned" covers, an 1858-79 1d on wrapper still attached to newspaper, env. with "Too Late" green cursive hs, also an Ocean Penny Postage env., attractive group (Est. € 800/1'200)	Offer
41563	** ☉	1841-1991, Mainly used collection, incl. duplicated quantities of the QV 1d red, 1880-81 1d venetian red, 1902-10 1/2d and 1d, some modern booklets, 40+ covers and a little commonwealth incl. Tobago 1879 5s slate mint (Est. € 200/300)	Offer
41564	☒	1851-1862 Attractive selection of 29 registered covers showing mostly 1d red usages with a fine array of single, multiple & mixed issues frankings, incl. singles, strips of four, five, six & seven, plus blocks of four & six, a wonderful assembly (29 covers) (Est. € 3'000/4'000)	Offer
41565	** △ ☉	1855-2000, Mainly used selection in stockcards and packets, from QV surface printed to QEII, with KGV seahorses incl. mint re-engraved 2s6d and fine used 10s, prestige booklets (11), etc., interesting mix to go through (Est. € 70/100)	Offer
41566	☒ 256	1869-1963 Group of 60 covers all addressed to Switzerland incl. censored, many registered envelopes, mostly fine (Est. € 100/200)	Offer
41567	** * ☉ www	1883-1902, Queen Victoria and KEdVII issues, mint and used mounted on 31 album pages, blocks of four, two officials, etc., gen. fine (Est. € 300/500)	Offer
41568	** * (*)	1883-2000, Mint stock in one stockbook, mostly QEII but also a few earlies incl. a few mint QV at the back, important face value (Est. € 400/600)	Offer



- 41569** * (*)
 [Stamp Icon] [Circle Icon] 1902-12, KEVII collection written up on 49 album pages plus a stock book, with mint, used, commercial covers and postal stationery, incl. mint and used Jubilee from the different printings incl. unused 10d with "no cross on crown" variety, used 2s6d, 5s, 10s and £1, with registered, maritime, stamped to order covers, etc., a great foundation for a comprehensive collection (Est. € 1'000/1'400) **Offer**



- 41570** * [Stamp Icon] [Circle Icon] 1911-35, KGV collection written up on 73 album pages, incl. used Seahorse £1 green, mint PUC £1, mint 1934 Waterlow Seahorse set, with mint, used, covers, cards and postal stationery with some attractive frankings, a great collection for further expansion (Est. € 1'500/2'000) **Offer**
- 41571** ** * [Stamp Icon] www
 [Circle Icon] 1914-82, Postage due collection with mint and used selection from 1914 onwards, incl. 1937-68 mint set, 1954-55 mint nh 2s6d, 1955-57 mint nh 5s, etc., plus 34 covers with postage due frankings of handstamps (Est. € 300/400) **Offer**
- 41572** ** * [Stamp Icon] 256
 [Circle Icon] 1936-51, KEVIII & KGV collection written up on 64 album pages, with mint (incl. 1939 10s dark blue mint nh), used, FDCs (incl. 1948 £1 & 2 1/2d on ill. cover), and many commercial covers, some maritime, censored, ps, registered, etc. (Est. € 500/800) **Offer**
- 41573** ** * [Stamp Icon]
 [Circle Icon] 1952-69, QEII sterling defin. and commem. issues collection written up on 129 pages plus a stockbook, with mint (incl. phos) and used, some FDCs and many commercial usages (which are surprisingly scarce), incl. express, reg'd env. with Wilding frankings, aerogrammes, etc., a great collection for expansion (Est. € 700/1'000) **Offer**
- 41574** ** www 1952-75, Small section of QEII in stockbook showing the different printings of the 1955-58 issues by Waterlow, DLRI, DLRil and Bradbury, then later issues on different papers or watermarks, very fine quality with many marginal examples (Est. € 200/300) **Offer**
- 41575** ** [Stamp Icon] [Circle Icon] 1958-93, QEII collection of Regionals in 2 albums, incl. Lundy, Isle of Stroma, Isle of Jethou, etc., with mint, used, covers and FDCs, nice collection (Est. € 50/80) **Offer**
- 41576** ** [Stamp Icon] [Circle Icon] www 1970-93, QEII decimal machin collection, comprising mainly of booklets, with 250+ 10p-£1 small booklets, 210 65p-£2.50 larger booklets, 37 barcode booklets and 15 prestige booklets (all from 1972-1993, exploded for display, plus some extra panes, nearly all with 2nd example in order to show cover and stamps, as well as a thorough selection of mint, with some used, a great collection for the specialist (Est. € 500/800) **Offer**
- 41577** ** [Stamp Icon] [Triangle Icon] 1971-93, QEII collection of mint (complete run) with FDCs and greetings booklets (Est. € 100/150) **Offer**
- 41578** [Stamp Icon] QEII collection of mint postal stationery on 139 album pages plus some loose and a stock book of used, incl. embossed envelopes, letter cards, registered envelopes, and airmailers, a difficult collection to assemble (Est. € 70/100) **Offer**





LATE ADDITIONS



- 41579** **1840 1d Black**
Plate 6 OL with PRIVATE ROULETTE on all four sides, tied on piece by heavy red MC, cert. Brandon (2001) states "genuine, as far as anyone can say" **1'000**
- 41580** **1841 1d Red**
1d red pl.11 to pl.30 used selection with MC cancels, incl. distinctive Dublin MC on pl.11 pair (no margins), many with four margins (64), plus slightly creased but attractive block of 12 (unplated) with neat "865" numerals (Est. € 500/700) **Offer**
- 41581** **Selection of imperf. and perf. matched plate pairs, incl. pl.155, 157, 162, 163, 164, 166, 167, 169-175 and 176, with pl.175 (vert. crease) & pl.176 cert. BPA (2007), mostly four margined (SG £6'005) (Est. € 1'000/1'300)** **Offer**
- 41582** **Group of 18 covers with 1841 1d red frankings incl. entire from St. Columb with 1d cancelled by a blue and a black 1844-type numeral, envelope from Crimea cancelled in London, covers with 1d red tied by MCs from Markinch, Newcastle, Norwich, Clones (pl.1b), Newark (strip of four), Kilmarnock (2) and Noblehouse, plus covers with numeral cancels incl. block of six on wrapper, a great little lot (Est. € 800/1'200)** **Offer**
- 41583** **1841 2d blue, a fantastic selection of multiples incl. block of 4 on cover, strip of 12, rejoined strip of 12, strip of 9, block of 10, block of 6, blocks of 4 (4), and several smaller strips, mixed margins (Est. € 3'000/5'000)** **Offer**



- 41584** **1848-53 Perforation/Roulette Trials**
1d Red pl.74 Government Trial perf.14 mint og block of 28, right marginal with inscription and showing one extension hole on each row, some heavy creasing, perf. separation and some minor faults, still an extraordinary multiple of this trial perforation, see section CA in the SG Spec. Vol.1 **3'000**



41585	☉ 田	1854-70 Perforated Line Engraved , 1d Red QG-RH block of four with very neat Hull spoon cancels, very fine (SG £350)	100
41586	**	1d Red EC with inverted watermark, mint nh, very fine (SG £180)	40



41587	(*)	1d Red pl.22 OF/OG imperforate pair from the NEALE'S STEAM PRESS experimental printing on ungummed paper, with good to large margins, very fine and rare	2'000
41588	* 田	1d Red pl.35 NA-OB mint og block of four with vertical SPECIMEN overprint, some perf. separation and perf. faults (SG £1'800)	200
41589	△	1d Red pl.64 tied on small piece by complete and crisp London duplex, very fine (SG £350)	100
41590	*	1d Red pl.36 RE mint og, fine (SG £2'000)	400
41591	☉ △	1854-57 2d Blue pl.4 to pl.6 used selection incl. SG.F2 strip of four, AC and TD repaired plates, SG.F3 strip of three, SG.F4, SG.F5 and SG.F8 (5), mostly fine (25) (SG £5'885+) (Est. € 600/800)	Offer

More British Empire will be offered in our Spring 2012 AUCTIONS (May-June 2012)

If you want to participate as a vendor, your consignments must reach us no later than January 31, 2012 in order to be included.

Condition of Covers

Extremely Fine / Superb – outstanding, the envelope shows only the slightest amount of wear, the stamp and cancel appear fresh

Very Fine – choice condition, the envelope shows typical slight soiling or wear from usage

Fine to Very Fine – normal condition, the envelope shows a bit heavier wear or soiling

Fine – evident wear, still a presentable example

Light edge wear, top backflap faults, slight reductions at one side, and file folds are normal for 19th Century covers. Also normal are light cleaning and small mends along the edges. They are to be expected and are not always described, and are not grounds for return.

