

**GREAT BRITAIN**  
**SPECIALISED**  
❧❧  
**BRITISH EMPIRE**  
**WITH COLLECTIONS**  
❧❧

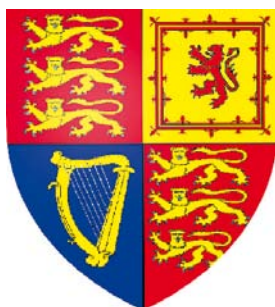

❧ Thursday, November 18, 2010 at 10:00 ❧

*Public Auction under the ministry of Me. René Pantet  
at Feldman Galleries in Geneva and live via the Internet*

**Great Britain**

Victorian Registered Mail: the Severn Collection, Part 2  
Line Engraved (with 310 lots of Penny Blacks & 1840 2d Blues)  
Later Queen Victoria to Queen Elizabeth plus Used Abroad

**British Empire**

Aden - Western Australia

**Collections & Large Lots**  
of Great Britain & British Empire

**Feldman Galleries, Geneva**

**November 18, 2010**



# David Feldman

PHILATELISTS ♦ AUCTIONEERS

Your reliable partner over 40 years

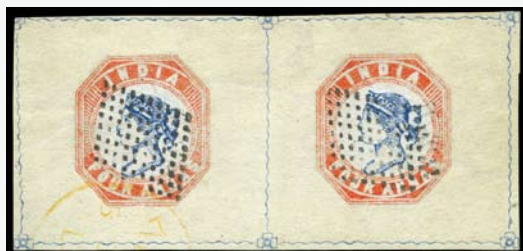

## Catalogues & Sections:

### • Rarities of the World

A limited number of rare stamps, covers and important specialised collections. A Feldman feature, held twice a year.

### • Special France et Colonies

Important offer of stamps, covers and collections, highlighted by superb classics with numerous rarities.

### • Mexico Specialised

Stamps and covers by district and cancel, district lots, revolution period in depth and much more.

### • Great Britain & Colonies

An impressive offer of the issues and their uses on cover from the reign of Queen Victoria until today.

### • Schweiz / Suisse / Switzerland

Superb classics to intact collections, plus Liechtenstein.

### • Olympics

Including the Loaring Collection, part II.

### • All World

Hundreds of large lots, collections and estates with occasional single items, a gold mine for dealers and definitely for collectors as well !



## Postage for Catalogues

Each at CHF30 (€20 / US\$30 / GB£15) or download the pdf files online



# Autumn Auctions: November 17-20, 2010

FELDMAN GALERIES, GENEVA, SWITZERLAND

View the catalogues, and BID LIVE, via [www.davidfeldman.com](http://www.davidfeldman.com)



David Feldman SA, 175 route de Chancy, Box 81, CH-1213 Onex, Geneva, Switzerland

Tel: +41 22 727 07 77, Fax: +41 22 727 07 78, Email: [admin@davidfeldman.com](mailto:admin@davidfeldman.com), Website: [www.davidfeldman.com](http://www.davidfeldman.com)

Representation in 25 cities on all 5 continents



# bid live from anywhere in the world at [www.davidfeldman.com](http://www.davidfeldman.com)

**CONNECT** to [www.davidfeldman.com](http://www.davidfeldman.com)  
Select **LIVE AUCTION** and **REGISTER**  
or **LOG IN**

**PRACTICE** using the simulator to get  
familiar with the options

**BID LIVE** during any session. Please  
be sure to be connected during the  
equivalent time in your time zone!

**FOLLOW THE BIDS** as a spectator  
without the need to register or log  
in (but then you can't bid live).

*We also **WELCOME** your bids on  
any lot in the auctions by e-mail,  
up to 24 hours before the lot will  
be offered.*

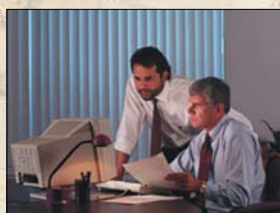

## THE DETAILS:

**When you register, you choose your own user name and password, which will stay the same for all transactions on our site.**

1. Bidding normally starts in the auction room and the lot will be adjudicated ignoring the Internet unless an Internet bidder has been recognised before the last price is reached.
2. Please click on the bid button as early as possible for your **FIRST BID** in the bidding as it may take a moment to connect via the server due to the different Internet connection speeds around the world. Once your bid is relayed the auctioneer notes an Internet presence and will delay the bidding at the end giving you a chance to finalise your bid.
3. When and only when there is an Internet bidder the display will show **GOING GOING GONE!** in sequence confirming the end of the bidding. You must get your final bid through at the moment of the display of the first **GOING**.
4. Sometimes several Internet bids may be made at the same moment. The server accepts the first bid received and ignores the others at the same price. This explains why you may have bid but the next bid is **NOT** for you. Please bid again immediately.
5. Every Internet bidder is automatically awarded a **credit limit** of CHF 20'000 or equivalent in Euro. If more is required before the sale just send us an E-Mail at: "[accounts@davidfeldman.com](mailto:accounts@davidfeldman.com)" mentioning the new desired credit limit. During the sale you can ask to increase your credit limit through the "Finance" page of the Live Auction Software. Please note that in this case a few minutes could be needed to receive the answer.
6. Because of persons who have missed lots because of auction speed, we strongly urge you to e-mail us a listing of all lots or groups of lots on which you may bid (no obligation), so the auctioneer may be aware. We also suggest you to give us a phone number where we can reach you during the sale in case of any difficulties. If you need help in any way during the sale please contact our auction secretariat by telephone at: +41.22.727.0770, which will connect you with the appropriate person.





**David Feldman**

PHILATELISTS ♦ AUCTIONEERS

*Your reliable partner over 40 years*

# GREAT BRITAIN

SPECIALISED



# BRITISH EMPIRE

WITH COLLECTIONS



✧ Thursday, November 18, 2010 at 10:00 ✧

*Public Auction under the ministry of Me. René Pantet  
at Feldman Galleries in Geneva and live via the Internet*

## Autumn Auction Schedule - November 17-20, 2010

*View, download or order catalogues via the internet at [www.davidfeldman.com](http://www.davidfeldman.com)*

- |                    |  |
|--------------------|--|
| November 17, 2010: | Olympics including the Loaring Collection, part II<br>Rarities of the World                        |
| November 18, 2010: | <b>Great Britain Specialised &amp; British Empire, incl. Collections<br/>(this catalogue)</b>      |
| November 19, 2010: | Switzerland with Magnificent Classics, many Collections<br>France & Colonies including Collections |
| November 20, 2010: | All World Collections including select single lots<br>Mexico Specialised                           |

## Viewing of Lots

**Feldman Galleries - 175, route de Chancy, CH-1213 Onex, Geneva, Switzerland**

From November 8, 2010: By appointment; contact tel. +41 (0) 22 727 07 77  
Evening and weekend viewing by appointment only

From November 15, 2010: General viewing from 9:00 to 19:00 daily

**David Feldman SA**, 175 route de Chancy, P. O. Box 81, CH-1213 Onex, Geneva, Switzerland

Tel: +41 22 727 07 77, Fax: +41 22 727 07 78, E-mail: [admin@davidfeldman.com](mailto:admin@davidfeldman.com), Web site: [www.davidfeldman.com](http://www.davidfeldman.com)

*Representation in 25 cities on all 5 continents*



40000



40004



40001



40002



40003



40005



40006



40007



40010



40012



40013



40014



40015



40016



40017



40018



40019





# Great Britain

Thursday, November 18, 2010 at 10:00

## The Severn Collection - Part 2: Victorian Registered Mail

40000	✉	6	1829 Entire sent registered to Dublin at 2s8d rate then forwarded to Athboy at 3s6d rate, with a fine strike of the "T.OFF / POSTAGE to DUBLIN / NOT PAID" boxed hs, Dublin "REGISTER'D" cds, "GRAIG / 58" mileage mark and two strikes of the "E" code Inspector's crown covering the original rate, framed ds on reverse, minor faults not detracting from this attractive and rare cover	600
<b>ONE SHILLING REGISTERED FEE AS OF JANUARY 6, 1841 (Ordered by Franking &amp; Date)</b>				
40001	✉	6	1s 1d Internal: 1841 Lettersheet sent registered from Edinburgh to Wick bearing 1841 1d red pl.8 (close to large margins), cancelled by black MC, ms "Registered Letter" and "1/-" alongside Edinburgh "PAID" cds, reverse with Glasgow heptagonal ds and Wick boxed ds, fine	150
40002	✉	6	1s 1d Internal: 1843 Wrapper sent registered from Manchester to London bearing 1841 1d red (2 margins) tied by black MC, ms "Registered Letter" and "PAID" tombstone ds, Manchester bs, fine	100
40003	✉	6	1s 1d Internal: 1845 Entire sent registered from Goole to Halifax bearing 1841 1d red (cut into at bottom) tied by "319" numeral, ms "Registered Letter" and "1/-" alongside, Goole cds on reverse, fine	100
40004	✉	6	1s 1d Internal: 1845 Poor Law demand notice sent registered from Taunton to Bristol bearing 1841 1d red (just touched bottom right) tied by "776" numeral, ms "Registered" and "Pd 1/-" alongside with Taunton cds, Bristol cds on reverse, very fine	100
40005	✉	6	1s 1d Internal: 1845 Lettersheet sent registered from London to Tiverton bearing 1841 1d red pl.59 (large margins all around) tied by indistinct numeral, ms "Registered" and "1/-" alongside with "PAID" tombstone, reverse with "Holborn E.O." s/l, framed ds and Tiverton cds, filing folds not detracting from this fine looking cover	100
40006	✉	6	1s 1d Internal: 1847 Wrapper sent registered from Axbridge to Birmingham bearing 1841 1d red (1 margin) tied by "864" numeral and Wells-Somerset cds, ms "Registered 1/-" alongside with "AXBRIDGE" s/l, London "PAID" and Birmingham cds, cover faults, still a nice item	100
40007	✉	6	1s 1d Internal: 1848 Wrapper sent registered from Kenington Cross to Oxford bearing 1841 1d red (good to large margins) neatly tied by "64" London Office numeral, ms "Registered Letter" and "1/-" alongside "PAID" tombstone and Kenington Cross cds, Oxford bs, very fine	150



40008	✉	1s 2d Internal: 1841 Entire sent registered from Manchester to Sheffield bearing pair of 1841 1d red pl.14 (just touched at left and right), tied by Manchester double arc cds only, with ms "Registered" alongside, Manchester and Sheffield cds on reverse, early registered cover and very rare (SG £2'500+)	1'000
40009	✉	1s 2d Internal: 1842 Wrapper sent registered from Huddersfield to Kendal bearing 1840 2d FL with three huge margins and trimmed at top, tied by black MC, ms "Registered Letter" with "1/-", Huddersfield and Kendal bs with wax seal, lower right corner missing, rare early reg'd cover	1'000

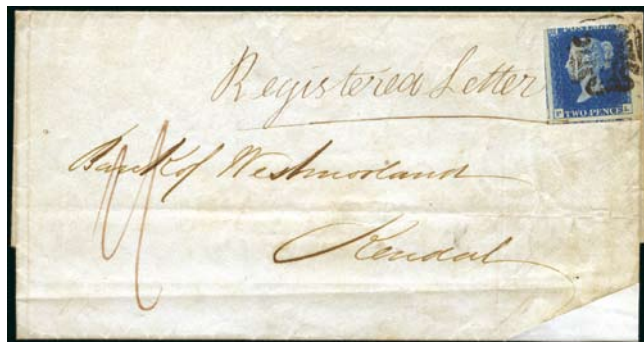







### GREAT BRITAIN - Victorian Registered Mail (cont.)

<b>40010</b>	✉	6	1s 2d Internal: 1842 Entire sent registered to London bearing of 1d red (just touched in one place, otherwise fine to large margins), tied by black MCs, with ms "Registered" and "P1/-," London "PAID" tombstone ds and Doncaster cds below, vertical crease through one stamp, fine and scarce	<b>150</b>
<b>40011</b>	✉	8	1s 2d Internal: 1843 Lettersheet sent registered to Somerset bearing two 1841 1d red (one with close to very large margins, other 2 margins) tied by black MCs, ms "1/" for registration fee, Charing Cross "PAID" ds, fine and early registered cover	<b>200</b>
<b>40012</b>	✉	6	1s 2d Internal: 1844 Entire sent registered from Norwich to Oxford bearing 1841 1d red pair (clear margins, small tear at right) tied by "575" numerals, ms "Registered Letter" and "1/-" alongside with "PAID" tombstone, Norwich bs, fine and attractive	<b>100</b>
<b>40013</b>	✉	6	1s 2d Internal: 1844 Wrapper sent to Dumfries with ms "1/2," scarce "REGISTERED / No" and "PAID / at / HALIFAX" hs, reverse with Halifax cds and faint arrival ds, very fine	<b>80</b>
<b>40014</b>	✉	6	1s 2d Internal: 1848 Wrapper sent registered from London to Bath bearing 1841 2d blue pl.4 tied by "59" numeral with "Fenchurch St." s/l, "PAID" tombstone as well as ms "Registered" and "1/-," Bath arrival on reverse, stamp and cover have faults, still attractive and unusual registered item	<b>100</b>
<b>40015</b>	✉	6	1s 4d Internal: 1846 Lettersheet sent registered to Macclesfield bearing a pair of 1841 2d blue (good to very large margins), cancelled by "20" London numeral and tied by red "PAID" MC-style ds, ms "Registered" and "1/-" alongside, the letter contained the left hand halves of banknotes as indicated by the "LH / (1)" on the front and inside (as was the recommended procedure for sending money), very fine and a scarce rate	<b>200</b>
<b>40016</b>	✉	6	1s 4d Internal: 1847 Lettersheet sent registered to Macclesfield bearing a pair of 1841 2d blue (just touching to large margins), tied by indistinct London numeral, ms "Registered" and "1/-" alongside with red "PAID" MC-style ds, the letter contained the left hand halves of banknotes as indicated by the "LH / (1)" on the front and inside (as was the recommended procedure for sending money), very fine and a scarce rate	<b>300</b>
<b>40017</b>	✉	6	2s 7d to <u>France</u> : 1853 Stampless wrapper sent registered to Paris, ms note of the English and French rates, violet "PAID at EDINR." cds and "Registered / Edinburg" hs, crown reg'd hs, Calais transit and "85" tax mark upon arrival in Paris, lightly soiled, otherwise fine and attractive	<b>100</b>

### SIX PENCE REGISTERED FEE AS OF MARCH 28, 1848

#### (Ordered by Franking & Date)

<b>40018</b>	✉	6	7d Internal: 1848 Envelope sent registered from Tarporley to Macclesfield bearing 1841 1d red pl.79 (close to good margins) neatly tied by "775" numeral, ms "Registered" and "6" alongside, reverse with Tarporley and Crewe cds, very fine and attractive cover	<b>150</b>
<b>40019</b>	✉	6	7d Internal: 1849 Wrapper sent registered from Bradford to London bearing 1841 1d red pl.87 just touched at bottom left, cancelled by "107" numeral obliteration, ms "Registered" and "6" alongside with Bradford cds and London paid cds, fine	<b>150</b>
<b>40020</b>	✉	8	7d Internal: 1849 Wrapper sent registered from Rochdale to London bearing 1841 1d red with close to large margins, tied by "648" numeral with ms "Registered" and "6" alongside, Rochdale cds and London "PAID" cds, fine	<b>150</b>
<b>40021</b>	✉	8	7d Internal: 1849 Envelope sent registered from London to Ellesmere bearing 1841 2d blue pl. 3 (good to large margins) tied by "10" numeral, "PAID" cds and Ellesmere double arc ds, ms "Registered Letter" and "6" alongside with green Little Rider Street s/l, vertical filing fold and some toning not affecting the stamp, fine and attractive	<b>150</b>
<b>40022</b>	✉	8	7d Internal: 1849 Wrapper sent registered from London to Newbury bearing 1841 1d red with 2 large margins, tied by "18" numeral, ms "Registered" and "6," MC-shaped ds on front and Newbury cds on reverse, fine and attractive	<b>100</b>

The currency used for this sale is the EURO (€)

**GREAT BRITAIN - Victorian Registered Mail (cont.)**

<b>40023</b>	✉		7d Internal: 1850 Envelope sent registered to London bearing 1841 1d red (just touched at top), endorsed "Registered Letter" and "P6," uncanceled on dispatch, but tied to cover by "PAID" cds upon arrival in London, Houghton-le-Spring and Fence-Houses double circle ds alongside, very unusual and probably unique being cancelled in this way, some foxing around stamp, otherwise fine	<b>3'000</b>
<b>40024</b>	✉	8	7d Internal: 1850/51 Group of 5 registered OHMS entires all sent from "Cox & Co," London (Military Agents) to Captain Albany of the 46th Regiment at Leeds and Bradford, each containing between £10 and £35 in bank notes, each bearing a single 1841 1d red with ms "6" for reg'n fee paid in cash, fine and rare group	<b>400</b>
<b>40025</b>	✉	8	7d Internal: 1850 Envelope sent registered from Lynn to Great Yarmouth bearing seven 1841 1d red in strip of four, pair and a single (pair cut into with the rest having clear margins), tied by "488" numeral, ms "Registered" and Yarmouth-Norfolk cds below, reverse with unclear "Heacham / Penny Post" hs and Lynn cds, fine	<b>300</b>
<b>40026</b>	✉	8	7d Internal: 1850 1d Pink envelope sent registered to Macclesfield uprated with 1841 1d red (large to very large margins), cancelled by "242" numerals with green Derby double arc cds below, ms "Registered" and "6," very fine	<b>300</b>
<b>40027</b>	✉	8	7d Internal: 1850 Entire sent registered from Kilfinichen, Isle of Mull, Scotland to Paisley, bearing 1841 1d red (fine to large margins) and strip of three 1841 2d blue (small or no margins), tied by indistinct horizontal bar numeral, ms "Registered," Bunessan and Aros transits and Paisley arrival cds on reverse, fine and scarce, cert. Holcombe (1992)	<b>200</b>
<b>40028</b>	✉	8	7d Internal: 1850 Entire sent registered from Stratford-on-Avon to Oxford bearing 1841 1d red (3 margins) tied by blue "754" 1844-type numeral, ms "Registered Letter" and "6" alongside with blue Stratford-on-Avon cds, Oxford cds on reverse, scarce with blue cancel, fine (SG £550)	<b>200</b>
<b>40029</b>	✉	8	7d Internal: 1850 Wrapper sent registered from Stockport to Congleton bearing 1841 1d red pl.94 with very large to enormous margins (showing constant variety "vertical mark in SE square"), tied by unclear "733" numeral with ms "6" and "Paid & Registered," Stockport, Crewe and Congleton cds on front and back, fine	<b>150</b>
<b>40030</b>	✉	8	7d Internal: 1850 Envelope sent registered from Bangor to a place near Pwllheli bearing 1841 1d red and strip of three 1841 2d blue, with mixed margins, ms "Registered," Bangor and Pwllheli cds on front and back, nice cover	<b>100</b>
<b>40031</b>	✉	8	7d Internal: 1850 Envelope sent registered from Wirksworth to Macclesfield bearing 1841 1d red pl.90 (good to large margins) tied by "895" numeral, ms "Registered" and "P6" alongside with Wirksworth cds, very fine	<b>100</b>
<b>40032</b>	✉	8	7d Internal: 1850 Entire sent registered from Burton-on-Trent to Ashby bearing 1841 1d pl. 88 (just touched top right) tied by "152" numeral, ms "Registered Letter" and "6" alongside Burton-on-Trent cds, Ashby-De-La-Zouch bs, very fine	<b>100</b>





### GREAT BRITAIN - Victorian Registered Mail (cont.)

<b>40033</b>	✉	12	7d Internal: 1850 (Nov 16) Wrapper sent registered to Paisley, bearing no stamps (contrary to regulations), ms "Registered Pd 7" with Lochmaddy boxed ds, reverse with Inverness, Dingwall and Paisley cds, fine	<b>100</b>
<b>40034</b>	✉	12	7d Internal: 1851 1d Pink postal stationery envelope sent registered in London, cancelled by London "51" numeral, ms "Registered" and "6" alongside with "Cornhill" s/l hs, London ds on reverse, fine and scarce	<b>150</b>
<b>40035</b>	✉	12	7d Internal: 1851 Envelope sent registered from Neath to Bradford bearing 1841 1d red (just touching at bottom) and strip of three 1841 2d blue (trimmed at right) tied by "540" numerals, ms "Registered," Neath and Bradford cds on front, Bristol bs, fine	<b>150</b>
<b>40036</b>	✉	12	7d Internal: 1851 Envelope sent registered from London to Macclesfield bearing 1841 1d red (large to huge margins) neatly tied by "1" numeral, ms "Registered" and "6d" alongside with "PAID" tombstone ds and "Strand" s/l, Macclesfield bs, superb	<b>150</b>
<b>40037</b>	✉	12	7d Internal: 1851 Wrapper sent registered from London to Edinburgh bearing 1841 1d red (trimmed at top) tied by "8" numeral, ms "Registered" and "6" alongside with MC-style ds on front and cds on reverse, fine	<b>70</b>
<b>40038</b>	✉	12	7d Internal: 1852 Envelope sent registered from Leicester to Macclesfield bearing 1841 1d red (trimmed top) and three 1841 2d blue in a pair and single (all close to very large margins but with scissor cuts) tied by "449" numeral, ms "Registered" alongside with Leicester cds, horizontal crease affecting stamps, nice appearance	<b>100</b>
<b>40039</b>	✉	12	7d Internal: 1853 1d Pink postal stationery envelope sent registered from Stafford to Macclesfield bearing strip of three 1841 2d blue (folded over onto reverse, AH with margin fault at top), tied by "780" numeral (issued to Stafford in error instead of "730"), ms "Registered," stamp AI showing variety "first repair state" (SG Spec ES15m) with AG & AH showing a less pronounced state of the variety, very fine and attractive	<b>200</b>
<b>40040</b>	✉	12	7d Internal: 1853 1d Pink postal stationery envelope sent registered from Stafford to Bakewell uprated with a strip of three 1841 2d blue pl.4 (with close to huge margins, one folded onto reverse) tied by "780" numeral used in error instead of "730," ms "Registered" alongside, reverse with green Stafford and Bakewell double arc ds, fine	<b>150</b>
<b>40041</b>	✉	12	7d Internal: 1853 Printed notice sent registered locally in London bearing 1841 1d red pl.137 (just touched bottom left) tied by "51" numeral of the London Head Post Office Registration Mail Clerk, ms "Regd. 6d," reverse with shield ds, fine	<b>70</b>
<b>40042</b>	✉	8	7d Internal: 1854 Envelope sent registered from Birkenhead to Macclesfield bearing 1841 1d red on blued paper, Small Crown wmk, imperf, pl.160, with a pair and strip of four 1854 1d red on blue paper, Small Crown wmk, perf. 16, pl.183, tied by "74" numerals, ms "Registered," Birkenhead and Macclesfield cds, two affected by folds of envelope, opened for display, very scarce mixed usage of 1d perf & imperf, very fine, cert. BPA	<b>600</b>
<b>40043</b>	✉	12	7d Internal: 1854 Mourning envelope sent registered from Exeter to Teignmouth bearing strip of three 1841 2d blue (close to huge margins) and 1854 1d red perf.16 SC wmk, cancelled by "285" numerals, ms "Registered" and Exeter cds alongside, Teignmouth cds on reverse, a little toned, very scarce combination of perf. and imperf. (perf. 2d blue had already been in use for 4 months)	<b>200</b>
<b>40044</b>	✉	12	7d Internal: 1854 Entire sent registered from Dublin to Wellington, Somerset bearing 1841 1d red (very close to huge margins) and three 1841 2d blue (two 4 margin, one 3 margin) tied by "186" diamond numeral with red "REGISTER'D / No. / DUBLIN" horseshoe hs below, reverse with dispatch cds, Bristol Station and Wellington double arc ds, vertical crease affecting one stamp, still attractive example of a scarce registered hs	<b>150</b>
<b>40045</b>	✉	12	7d Internal: 1855 Envelope sent registered from Wirksworth to Macclesfield bearing embossed 1854 6d (clear to huge margins) and 1854-57 1d red cancelled by faint "895" numerals, ms "Registered" alongside, reverse with green Wirksworth and bkue Macclesfield double arc ds, very fine and attractive cover	<b>300</b>
<b>40046</b>	✉	12	7d Internal: 1855 Envelope sent registered to Macclesfield bearing 1854 6d mauve (1 clear margin) and 1854-57 1d red tied by "930" numerals with black "REGISTERED / YORK" boxed hs alongside with York and Macclesfield cds below, fine	<b>300</b>



40033



40034



40035

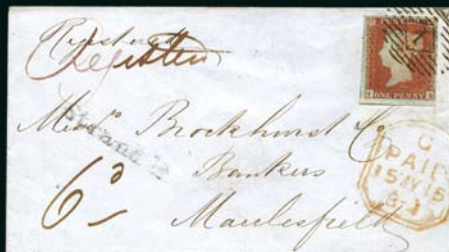

40036



40037



40038



40039



40040



40041



40043



40044



40045



40046



40047



40048



40049



40050



40051





### GREAT BRITAIN - Victorian Registered Mail (cont.)

<b>40047</b>	✉	12	7d Internal: 1855 Envelope sent registered from Manchester to London bearing 1854 6d (just touched at bottom) and 1854-57 1d red (a bit soiled), cancelled by "498" numerals, Manchester cds and "REGISTERED" s/l alongside with "PAID" tombstone, fine		<b>150</b>
<b>40048</b>	✉	12	7d Internal: 1855 Wrapper sent registered bearing 1d perf. and three 2d pl.4 perf.16, tied by horiz. bar cancel with scarce "REGISTERED AT GLASGOW" hs alongside, Glasgow and Edinburgh bs, 2d TC shows considerable plate wear at bottom, vert. fold through 1d, still attractive		<b>100</b>
<b>40049</b>	✉	12	7d Internal: 1855 Envelope to Norfolk bearing 1855 1d red die 2 (showing a dramatic perforation shift), and 1854 6d mauve (cut square and just touched, crease at top from being folded over the edge of the envelope) tied by "24" numeral obliteration with "PAID" tombstone ds and ms "Registered" on front, green Brandon double cds on reverse	58	<b>100</b>
<b>40050</b>	✉	12	7d Internal: 1856 Entire sent registered from Newcastle upon Tyne to Clay bearing 1854 6d (just clear margins) and 1854-57 1d red, ms "Registered" and Thretford cds on front, Newcastle, Hull and Clay cds on reverse, fine		<b>300</b>
<b>40051</b>	✉	12	7d Internal: 1856 Envelope sent registered bearing 1d red die II, alph.II, LC wmk, perf.14, with strip of three 2d blue plate 5, tied by "977" numeral, with Ferry Hill and Hartlepool cds adjacent, ms "Registered," Durham bs, very fine		<b>150</b>
<b>40052</b>	✉	14	7d Internal: 1857 Envelope with original contents, sent registered to Derbyshire bearing 1854-57 1d red and 1856 6d lilac on azure paper, tied by "364" numeral with GPO reg'd oval ds below, reverse with High-Wycombe and Bakewell double arc cds, fine		<b>400</b>
<b>40053</b>	✉	14	7d Internal: 1857 Envelope sent registered to Winchester bearing 1856 1d red-brown pl.38 on blued paper LC wmk perf.14 die 2 alphabet 3, and 1855-57 6d deep lilac on azure paper, tied by London "24" numeral, GPO reg'd oval ds below, reverse with Winchester cds and Moorgate St s/l, some cover discolouration, still a very scarce stamp on cover, cert. BPA (2006)		<b>400</b>
<b>40054</b>	✉	14	7d Internal: 1857 Large part wrapper sent registered to Kirkaldy bearing 1854-57 1d red, 2d blue and 1855-57 4d carmine, tied by two fine strikes of the scarce "CHARLOTTE / PLACE" (Edinburgh) boxed hs, ms "Registered," reverse with Kirkaldy and Edinburgh ds		<b>300</b>
<b>40055</b>	✉	14	7d Internal: 1857 Envelope sent registered to Bristol bearing 1854-57 1d red and 1855-57 6d lilac, tied by "177" numerals, Cheltenham cds alongside, reverse with Bristol cds with dashed double arc (hs of the Bristol Station Sorting Office to denote local mail), very fine and scarce		<b>120</b>
<b>40056</b>	✉	14	7d Internal: 1858 Envelope sent registered to Exeter bearing seven 1858 2d blue pl.16 (strip of 5 & 2 singles) tied by London numerals, with red GPO reg'd oval ds below, RE showing re-entry, dated 1 month after first day of use, possibly the largest franking of SG36a, fine		<b>1'500</b>
<b>40057</b>	✉	14	7d Internal: 1858 Wrapper sent registered to Langholm bearing 1854-57 1d red 1856 6d lilac, tied by "India Street" (Edinburgh) s/l, later cancelled by "174" horizontal bar numeral of Hawick as well, reverse with Edinburgh, Hawick and Langholm cds, all dated Jan 1 1858, very fine		<b>150</b>
<b>40058</b>	✉	14	7d Internal: 1859 Envelope sent registered to London bearing seven 1854-57 1d red (strip of five and pair with one stamp folded over edge), tied by "242" numerals, Derby cds and London reg'd oval ds alongside, fine and attractive		<b>100</b>
<b>40059</b>	✉	14	8d Internal: 1848 Entire sent registered from Aberfeldy to Bonaw bearing two 1841 1d red imperf (both cut into), tied by "2" numeral with ms "Registered" and "6," boxed Aberfeldy ds below, attractive		<b>150</b>
<b>40060</b>	✉	14	8d Internal: 1849 Wrapper sent registered from Southampton to Oxford bearing pair of 1841 1d red (both 3 margin) tied by "723" numeral, ms "Registered" and "6," with Southampton and "PAID" cds, Oxford bs, fine and attractive		<b>150</b>
<b>40061</b>	✉	14	8d Internal: 1850 Entire sent registered from Liverpool to Shrewsbury bearing pair of 1841 1d red (just touched botom left) tied by clear "466" numerals, ms "Registered" and "6" alongside with "LIVERPOOL/PAID" cds, reverse with Shrewsbury cds, very fine		<b>150</b>







### GREAT BRITAIN - Victorian Registered Mail (cont.)

<b>40062</b>	✉	14	8d Internal: 1850 Lettersheet sent registered from Glasgow to Shelton bearing 1841 2d pl.4 (just touched at right, a little discolouration) tied by "159" horizontal bar numeral, ms "6" with black "REGISTERED AT GLASGOW" circular hs, Glasgow hexagonal bs, fine	<b>150</b>
<b>40063</b>	✉	14	8d Internal: 1850 Envelope sent registered from London to Hull bearing pair of 1841 1d red (just touched at right) tied by numeral "21," ms "Registered" and "6d." alongside with "PAID" cds, "Aldgate" s/l and Hull bs, cover faults, still attractive	<b>100</b>
<b>40064</b>	✉ 田	14	8d Internal: 1850 Wrapper sent registered from Uxbridge to Tring bearing eight 1841 1d red pl.97, two singles paying postage and a block of six on the reverse to pay the 6d registration, all neatly cancelled by "830" numerals, endorsed "Registered" with Uxbridge and Tring cds on front and back and "PAID" cds, block of six has been torn in two to open the envelope plus other stamp and cover faults, nice cover	<b>300</b>
<b>40065</b>	✉	14	8d Internal: 1851 Envelope (missing back flap) sent registered from Dublin to Sheffield bearing two 1841 1d red (one 4 margin the other touched at top and bottom) and strip of three 1841 2d blue (just touched top right), tied by "186" numerals, "REGISTERED / No. / DUBLIN" horseshoe-shaped cancel with ms "121," cds and Sheffield cds on reverse, scarce	<b>400</b>
<b>40066</b>	✉	14	8d Internal: 1852 Entire sent registered from Worcester to Oxford bearing pair of 1841 1d red (just touched at right and vert.) strip of three 1841 2d blue (just touched at bottom), tied by "918" numeral, ms "Registered," Worcester and Oxford cds on front and back, fine	<b>400</b>
<b>40067</b>	✉	14	8d Internal: 1852 Envelope sent registered from York to Macclesfield bearing bearing four 1841 2d blue in strip of 3 (3 margins each) & a single (large margins) tied by "930" numeral, ms "Registered" alongside with framed "Registered / York" hs (very early usage) and York AU 3 1852 cds below, Macclesfield bs, filing fold through stamps, still attractive	<b>150</b>
<b>40068</b>	✉	16	8d Internal: 1852 Envelope sent registered from Leeds to Macclesfield bearing four 1841 2d blue in strip of three (touched at top right) and single (clear margins), tied by indistinct numeral, ms "Registered" alongside with "REGISTERED LETTER" hs thought to have been of local manufacture and scarce, reverse with Leeds and Macclesfield cds, horizontal crease through stamps, still nice cover	<b>150</b>
<b>40069</b>	✉	14	8d Internal: 1853 Envelope sent registered from Havant to Brighton bearing eight 1841 1d red in two strips of four (only one stamp with 3 margins, rest mainly large margins) tied by "344" numeral, ms "Registered" alongside, reverse with Brighton, Havant and crown-type cds, very fine	<b>400</b>
<b>40070</b>	✉	16	8d Internal: 1854 Envelope sent registered from York to Macclesfield bearing 1854 6d (touched at left) and pair of 1854-57 2d blue cancelled by "930" numerals with black framed "REGISTERED / YORK" hs, reverse with Macclesfield cds, horizontal filing fold clear of stamps, fine cover with a scarce registered hs	<b>300</b>
<b>40071</b>	(✉)	16	8d Internal: 1854 Front sent registered from Glasgow to Liverpool bearing strip of four 1841 2d blue (only left stamp missing margins) tied by "159" horizontal bar numerals with yellowish "REGISTERED AT GLASGOW" circular hs alongside, portion of reverse with Liverpool cds, attractive piece	<b>100</b>
<b>40072</b>	✉	16	8d Internal: 1855 Envelope sent registered to Macclesfield bearing 1854 6d mauve (full design showing) and 1854-57 2d blue pl.4, paying 2d postage and 6d registration, tied by "930" numeral with black "REGISTERED / YORK" boxed hs alongside with York cds, blue Macclesfield bs, fine	<b>300</b>
<b>40073</b>	✉	16	8d Internal: 1855 Envelope sent registered to Dover bearing eight 1854-57 1d red (in strip of six and pair), tied by London "242" numerals, "PAID" tombstone and Coswell St. s/l hs below, ms "Registered," Dover bs, fine and attractive multiple	<b>150</b>
<b>40074</b>	✉	16	8d Internal: 1856 Lettersheet sent registered from Ross to Plymouth bearing embossed 1854 6d (just touching right and top) and two 1854-57 1d red, tied by "654" numerals, Ross and Plymouth double arc ds on front and back, filing folds not affecting stamps, otherwise fine	<b>300</b>





**GREAT BRITAIN - Victorian Registered Mail (cont.)**

<b>40075</b>	✉	16	8d Internal: 1856 Wrapper sent registered to London bearing 1854 6d dull lilac (2 margins) and two 1854-57 1d red, paying 2d postage up to 1oz and 6d registration, tied by scarce Liverpool reg'd spoons and "PAID" tombstone ds, minor cover faults, a nice cover	<b>200</b>
<b>40076</b>	✉	16	8d Internal: 1857 Mourning envelope sent registered to the Isle of Wight bearing two 1854-57 1d red and 1856 6d lilac (trimmed at right), tied by Hull spoon cancel, reverse showing a wax seal from a one month test for a new method to distinguish registered mail, this being the only recorded example from Hull, majority of wax seal remaining with tiny portion of green ribbon, Cowes arrival alongside, very fine and scarce	<b>200</b>
<b>40077</b>	✉	16	8d Internal: 1857 Lettersheet sent registered to Macclesfield bearing two 1857 4d rose-carmine, Large Garter wmk, tied by "24" numeral obliteration, with GPO reg'd oval ds and Macclesfield double circle ds on front, Lombard Street ds on reverse, small tear in between stamps, otherwise fine	<b>150</b>
<b>40078</b>	✉	16	8d Internal: 1857 Entire sent registered to London bearing 1855-57 6d lilac and 1854-58 2d blue, tied by "498" numerals, with Manchester cds, "REGISTERED" s/l hs and GPO reg'd oval ds alongside, very fine	<b>120</b>
<b>40079</b>	✉	16	8d Internal: 1860 Lettersheet sent registered to Workington bearing 1854-57 2d blue and 1855-57 6d lilac, tied by "976" numerals, Windermere and Keswick cds alongside with ms "Registered," Kendal and Workington bs, very fine	<b>100</b>



<b>40080</b>	✉		10d Internal: 1848 Wrapper sent registered from Penrith to Kendal bearing two 1841 1d red pl.78 (worn plate) and 1841 2d blue pl.4, all with good to large margins and cancelled by inverted "606" numerals, ms "Registered" and "6," Penrith and Kendal cds on front and back, very fine and scarce	<b>600</b>
<b>40081</b>	✉	16	10d Internal: 1849 Lettersheet sent registered from Liverpool to London bearing four 1841 1d red (all good to large 4 margins), tied by "466" numerals, ms "Registered" and "6" alongside with "LIVERPOOL / PAID" double arc ds and "PAID" tombstone, vertical filing fold affecting one stamp otherwise fine and attractive	<b>400</b>
<b>40082</b>	✉	16	10d Internal: 1849 Wrapper sent registered from Lancaster to Kendal bearing pair of 1841 2d blue pl.3 (just touched at right) tied by "436" numeral, ms "Registered" and "6" with Lancaster and Kendal cds alongside, small tear to wrapper at top, fine and attractive	<b>150</b>
<b>40083</b>	✉	16	10d Internal: 1849 Wrapper sent registered from Penrith to Kendal bearing four 1841 1d red pl.84 (one with 4 margins) cancelled by "606" numeral, ms "Registered" and "6" alongside with blue Penrith double arc cds, blue Kendal double arc cds on reverse	<b>120</b>
<b>40084</b>	✉	16	10d Internal: 1849 Wrapper sent registered from Lancaster to Kendal bearing a pair of 1841 2d pale blue pl.3 (just touched top right otherwise large margins) tied by "436" numerals, ms "Registered" and "6" alongside with blue Lancaster double arc ds, blue Kendal double arc ds on reverse, fine	<b>120</b>





40088



40089



40090



40091



40092



40094



40099



40104





### GREAT BRITAIN - Victorian Registered Mail (cont.)

<b>40085</b>	✉	16	10d Internal: 1850 Wrapper sent registered from Lancaster to Kendal bearing 1848 10d brown die 2 (just touched at right) cancelled by "436" numeral, ms "Registered," Lancaster and Kendal double arc ds on front and back, fine single franking	<b>300</b>
<b>40086</b>	✉	22	10d Internal: 1851 Envelope sent registered from London to Edinburgh bearing pair of 1841 2d blue (trimmed at foot) tied by "51" numeral of the Registration Clerk at New Southgate, ms "Registered" and "6d" alongside with "PAID" tombstone, reverse with cds and Edinburgh framed ds, a little discolouration from wax seal and a fold not affecting stamps, fine	<b>100</b>
<b>40087</b>	✉	16	10d Internal: 1852 Envelope sent registered from London to Macclesfield bearing strip of five 1841 2d blue all with clear margins, tied by "24" numeral, ms "Registered," reverse with Lombard St. ds and arrival cds, horizontal filing fold just affecting bottom of stamp, still very attractive and scarce in a strip of five	<b>400</b>
<b>40088</b>	✉	18	10d Internal: 1852 Lettersheet sent registered from Hexham to Huddersfield bearing ten 1841 1d red in strips of six and four (margins mainly good) tied by "360" numerals, ms "Registered" alongside with Huddersfield, Hexham and Wakefield cds, two stamps with crease due to being folded over onto the reverse, a very nice registered cover	<b>300</b>
<b>40089</b>	✉	18	10d Internal: 1852 Lettersheet sent registered from London to Macclesfield bearing pair of 1841 2d blue with large to huge margins, neatly cancelled by "24" numerals, ms "Registered" and "6" with MC-shaped ds on front, Macclesfield cds on reverse, very fine	<b>200</b>
<b>40090</b>	✉	18	10d Internal: 1853 Entire sent registered from Dunbeath to Wick bearing eight 1841 1d red with strip of six and a pair (nearly all with clear margins) and 1841 2d blue (3 margins), tied by "105" horizontal bar obliteration, ms "Registered," dispatch and arrival cds on reverse, scarce rate and attractive	<b>400</b>
<b>40091</b>	✉	18	10d Internal: 1854 Lettersheet sent registered from Thurso to Wick bearing ten 1841 1d red pl.157 in strip of six and four singles, some with faults, tied by indistinct horizontal bar obliterations, reverse with Thurso framed ds and Wick cds, contents referring to £20 being enclosed, attractive and scarce	<b>150</b>
<b>40092</b>	✉	18	10d Internal: 1855 Envelope sent registered to Glasgow bearing pair of 1841 2d blue (cut into at foot) and strip of three 1854-58 2d blue (right stamp torn down right side), tied by Liverpool reg'd spoon cancel, further strike on reverse with Glasgow hexagonal ds, rare to find a combination of perf. and imperf. on cover, attractive	<b>300</b>
<b>40093</b>	✉	22	10d Internal: 1855 Lettersheet sent registered to Folkingham, bearing 1848 10d brown (just touched to huge margins) tied by London "21" numeral with "PAID" tombstone ds and ms "Registered" alongside, reverse with blue Knight Rider St. and Folkingham cds, fine and attractive single franking	<b>300</b>
<b>40094</b>	✉ ☒	18	10d Internal: 1855 Envelope sent registered from Manchester to London bearing embossed 1854 6d (large to huge margins) and block of four 1854-57 1d red tied by "498" numerals, Manchester "REGISTERED" s/l and cds alongside, "PAID" tombstone below	<b>600</b>
<b>40095</b>	✉	22	10d Internal: 1856 Envelope sent registered to Gloucestershire bearing 1854 6d mauve (just touched to large margins) and 1856 4d carmine Medium Garter wmk, paying 4d postage up to 2oz and 6d reg'n, tied by Newport sideways duplex, ms "Registered" alongside, Berkely bs, a little discolouration and minor wrinkles, still an attractive franking	<b>200</b>
<b>40096</b>	✉	22	1s Internal: 1848 Envelope sent registered from Wirksworth to Bakewell bearing strip of three 1841 2d blue pl.3 (fine to very large margins) paying for 3oz postage, tied by indistinct "895" numerals, ms "Registered" and "P6" alongside with blue Wirksworth cds, Bakewell cds on reverse, horizontal filing fold through stamps barely noticeable, fine and a very scarce rate	<b>300</b>
<b>40097</b>	✉	22	1s Internal: 1850 Wrapper sent registered from Lancaster to Kendal bearing embossed 1847 1s green (clear margins on 3 sides, just touching at right), tied by "436" numeral, ms "Registered" alongside with green Lancaster and blue Kendal double arc ds, very fine	<b>300</b>



# GREAT BRITAIN - Victorian Registered Mail (cont.)



- |              |     |   |            |
|--------------|-----|---|------------|
| <b>40098</b> | ☒   | 1s Internal: 1853 Envelope from London to Cheltenham bearing strip of six 1841 2d blue (all good to large margins) tied by "24" London numerals, ms "Registered" with Cheltenham double arc ds on front and Lombard Street MC-style ds on reverse, envelope a little crumpled affecting 2 stamps, edges have been folded over for display, still attractive example of a very scarce rate | <b>600</b> |
| <b>40099</b> | (☒) | 18 1s to New Zealand: 1857 Wrapper front sent registered to Auckland bearing two 1855-57 6d pale lilac on azure paper (one with faults), paying single 6d rate plus 6d reg'n tied by "153" numerals, GPO reg'd oval ds and crown reg'd hs alongside with Auckland cds, scarce, cert. BPA (1988)   | <b>300</b> |
| <b>40100</b> | ☒   | 22 1s 1d Internal: 1848 Printed entire from Derby Old Bank sent registered to Macclesfield bearing 1841 1d red (close to large margins) tied by "242" numeral, ms "Registered" and "6" alongside with Derby cds, reverse with Macclesfield cds  | <b>120</b> |
| <b>40101</b> | ☒   | 22 1s 2d Internal: 1849 Wrapper sent registered from Lancaster to Kendal bearing strip of three 1841 2d blue (clear margins all around) tied by "436" numeral, ms "6" with Kendal and Lancaster cds, very scarce and fine   | <b>300</b> |



- |              |   |   |              |
|--------------|---|---|--------------|
| <b>40102</b> | ☒ | 1s 2d to <u>Austria</u> : 1853 Wrapper sent registered from London to Trieste, bearing seven 1841 2d blue (in strips of four and three) with clear to large margins, paying single rate via Belgium plus 6d registration, tied by London office numeral, "Holborn Hill" blue hs, Belgian transit cds and "Recomandati" hs adjacent, dispatch and arrival bs, minor cover faults not detracting, attractive and scarce | <b>1'500</b> |
|--------------|---|---|--------------|



**GREAT BRITAIN - Victorian Registered Mail (cont.)**

<b>40103</b>	✉	22	1s 2d to <u>Austria</u> : 1853 Lettersheet sent registered to Trieste bearing 1847 1s green (3 huge margins, just touched at top) and 1841 2d blue (cut into on three sides), paying single 8d rate plus 6d reg'n, tied by "466" numerals and red "P." with "PAID" tombstone ds and crown reg'd hs, Aachen transit and recomandirt hs, reverse with Liverpool double arc cds and Trieste boxed ds, attractive cover	<b>200</b>
<b>40104</b>	✉	18	1s 3d to <u>USA</u> : 1856 Large part wrapper sent to New York bearing 1847 1s green embossed (3 large margins) and strip of three 1854-57 1d red, tied by smudgy numerals, with a fine strike of a New York Custom House "I certify that this Invoice was presented to me / on entry" hs, with "PAID" and "5 / CENTS" hs alongside, minor faults, very unusual	<b>200</b>
<b>40105</b>	✉	22	1s 4d to <u>France</u> : 1856 Wrapper sent registered to Paris bearing 1847 1s pale green (2 margin, vertical fold) and pair of 1854-57 2d blue, paying double 4d rate plus 8d reg'n, tied by Cork spoon cancels, crown reg'd, "PD" and "CHARGE" hs alongside with Calais transits, reverse with several more French cds, minor faults, attractive cover	<b>150</b>



<b>40106</b>	✉		1s 5d to <u>Austria</u> : 1857 Wrapper sent registered from Cork (Ireland) to Trieste bearing 1854-57 1d red, two 2d blue and two 1856 6d lilac, paying 8d postage via Belgium and 6d internal and 3d foreign registration fees, tied by "372" diamond numerals, crown registered and "P." hs below with Recomandirt hs and Aachen transit, reverse with Cork, Passage West, London and Trieste ds, very fine and scarce franking, ex "Emerald"	<b>1'200</b>
<b>40107</b>	✉	22	2s 3d to <u>Portugal</u> : 1850 Entire sent from registered from London to Oporto, ms "Registered Letter" and "1/9" and "6," Fenchurch St. s/l, "PAID" tombstone ds, endorsed "Via Southampton / Pr Steamer," fine	<b>120</b>
<b>40108</b>	✉	22	2s 3d to <u>Sardinia</u> : 1850 Entire sent registered to Genoa with blue North Shields double arc cds, "PAID" tombstone ds, crown registered and "PD" hs, ms "P 2/3," Calais transit and Genova bs, very fine	<b>120</b>
<b>40109</b>	✉	22	2s 6d to <u>USA</u> : 1850 Wrapper sent registered from Irvine to New York bearing strip of three 1841 2d blue (trimmed at top) cancelled by blue "186" horizontal bar obliteration, ms "Registered" and "2/-" alongside with "PAID" hs on top of "10 CENTS" hs, Irvine and Liverpool cds on reverse, scarce with ms fee going abroad, cover faults barely detracting	<b>300</b>





40086



40093



40095



40096



40097



40100



40101



40103



40105



40107



40108



40109



40110



40111



40112



40114



40116



40115





### GREAT BRITAIN - Victorian Registered Mail (cont.)

40110	✉	22	2s 7d to <u>France</u> : 1848 Stampless entire sent registered to Lille, ms markings showing the rate workings, with blue Sheffield double arc cds, London "PAID" cds, crown registered, "PD" and "CHARGE" hs, Calais transits and Lille arrival bs, very fine	200
40111	✉	22	3s 6d to <u>Portugal</u> : 1849 Entire registered from London to Oporto, ms "Registered Letter" and "3/6," Fenchurch St. s/l, "PAID" tombstone ds, ms "Via Southampton / Pr Steamer," fine	120
40112	✉	22	7s 6d to <u>Portugal</u> : 1849 Entire registered from London to Oporto, ms "Registered Letter" and "7/6," Fenchurch St. s/l, "PAID" tombstone ds, ms "Via Southampton / Pr Steamer," fine	120



40113	✉		9s 11d to <u>Roman States</u> : 1856 Envelope to Ferrara bearing nine 1854 1s green embossed (in 29, 3 strips of 3), 1855 1d red die 2 LC wmk perf. 14, 1855-57 4d carmine and 6d deep lilac, each cancelled by "71" London numeral with reg'd oval ds below, crown reg'd hs and oval framed "P," Aachen cds and framed "Recomandirt" s/l, Italian transit and arrival on reverse, filing crease affecting last stamp, among the <b>largest frankings</b> of the 1s green, showpiece, cert. BPA (2001)	5'000
40114	✉	22	10s 6d to <u>Portugal</u> : 1852 Entire sent registered from London to Oporto, ms "Registered Letter," "10/6" and endorsed "Via Southampton / Pr Steamer," "PAID" tombstone ds, Fenchurch St. s/l on reverse, fine	120

### SIX PENCE REGISTERED FEE TO OVERSEAS DESTINATIONS AS OF JANUARY 1, 1858 (Ordered by Franking & Date)

40115	✉	22	8d to <u>France</u> : 1860 Entire sent registered to Paris bearing pair of 1855-57 4d carmine (one with perf. fault), tied by neat Liverpool duplexes, London reg'd oval ds, crown reg'd and "PD" hs as well as Calais transit and "CHARGE" hs, reverse with French reg'n box and arrival cds, fine and attractive	120
40116	✉	22	8d to <u>France</u> : 1864 Envelope sent registered to Ardèche bearing vert. pair of 1862 4d bright red pl.3, paying single 4d postage and 4d reg'n, tied by "466" numerals, Liverpool and London reg'd oval ds alongside with crown reg'd and "PD" hs, Calais cds and reverse with French reg'n box hs and further French cds, very fine	300
40117	✉	24	1s to <u>Germany</u> : 1864 Wrapper sent registered to Frankfurt bearing pair of 1864 6d lilac pl.4 (originally 3, one removed before posting), paying single 6d rate plus 6d reg'n, cancelled by London "16" numeral, tied by Aachen transit, crown registered, "PD," Lombard St. "REGISTERED LETTER" and recomandirt hs, London reg'd oval ds, fine and attractive	120
40118	✉	24	1s 2d to <u>Netherlands</u> : 1858 Wrapper sent registered to Sappemeer bearing 1854-57 2d blue and 1856 1s green, paying single 8d rate and 6d reg'n, tied by Belfast spoon cancel, crown reg'd hs alongside, reverse with Belfast double arc cds and a scarce GPO reg'd oval ds, very fine, ex "Emerald"	500





40117



40118



40119



40120



40121



40122



40124



40123



40126



40129



40130



40133



40134



40136



40137



40138



40140



40141





### GREAT BRITAIN - Victorian Registered Mail (cont.)

<b>40119</b>	✉	24	1s 2d to <u>Sardinia</u> : 1861 Wrapper sent registered to Genoa bearing pair of 1856 6d lilac, paying single 6d rate and 6d reg'n, neatly tied by "303" diamond numerals with Limerick cds alongside, London reg'd oval ds, crown reg'd and "PD" in oval hs, reverse with "H&K PACT" and Genoa cds, very fine and attractive	<b>200</b>
<b>40120</b>	✉	24	1s 2d to <u>Canada</u> : 1864 Envelope sent registered to Winterbourne bearing pair of 1858-79 1d red pl.86 and three 1863 4d bright red type B (pair and single), paying single 8d rate and 6d reg'n fee, tied by "706" numerals with Shipston-on-Stour cds and ms "Registered" alongside, reverse with Liverpool and Candadian cds, minor cover faults and a 4d with timmed side, still scarce	<b>200</b>
<b>40121</b>	✉	24	1s 4d to <u>France</u> : 1864 Wrapper sent registered to Bordeaux bearing two pairs of 1863 4d bright red pl.4, paying 8d postage and 8d reg'n, tied by Glasgow "159" duplexes, "REGISTERED / AT / GLASGOW" boxed hs alongside with crown registered and "PD" hs, French reg'n box, transits and arrival on front and back, fine	<b>200</b>
<b>40122</b>	✉	24	1s 4d to <u>New Zealand</u> : 1865 Envelope sent registered to Auckland bearing 1863 4d pale red pl.4 and 1862 1s green pl. no.1, paying single 10d rate via Marseilles and 6d reg'n, tied by Kingstown (Ireland) duplexes, London reg'd oval ds, crown registered hs and Auckland reg'd cds below, reverse is torn at left, still an attractive and scarce cover	<b>200</b>
<b>40123</b>	✉	24	1s 5d to <u>Germany</u> : 1861 Entire sent registered to Hannover bearing 1854-57 1d red, 1855-57 4d carmine and 1s green tied by Liverpool duplexes, Liverpool and London registered oval ds alongside with crown registered and recomandirt hs, Aachen transit, Hannover and Papenburg ds on reverse, some faults, still a colourful and attractive cover	<b>150</b>
<b>40124</b>	✉	24	1s 6d to <u>Sardinia</u> : 1861 Wrapper to Genoa bearing 1855-57 6d lilac and 1s green, paying double 6d rate plus 6d registration, tied by Cork duplexes, with London reg'd oval ds, crown reg'd hs and "PD" in oval, Genoa bs, minor cover faults, attractive and scarce franking, ex "Emerald"	<b>400</b>
<b>40125</b>	✉	26	1s 8d to <u>Norway</u> : 1865 Wrapper sent registered to Skien bearing 1858-79 2d blue pl.9, 1864 6d lilac pl.4 and 1865 1s green, paying single 1s2d rate and 6d reg'n fee, tied by Falmouth duplex and "290" numerals, London "8" registered ds below, reverse with Hamburg transits and Svinesund cds, very scarce franking and uncommon destination	<b>300</b>
<b>40126</b>	✉	24	1s 10d to <u>Italy</u> : 1859 Wrapper (missing top back flap) sent registered to Napoli, bearing 1855-57 4d carmine, 6d lilac and 1s green, paying 11d postage and the same in reg'n (as sent via France), tied by "573" numerals, North Shields cds alongside with "PD" and crown reg'd hs, Lond reg'd oval ds, "CHARGE" hs and Calais transit, further French transits on reverse, small imperfections, still scarce to have the first three surface printed stamps on cover	<b>120</b>
<b>40127</b>	✉	26	1s 10d to <u>Netherlands</u> : 1860 Wrapper sent registered to Amsterdam bearing 1855-57 4d, 6d and 1s, paying double 8d rate plus 6d reg'n, tied by "447" numerals, Leeds cds below with London reg'd oval ds and crown reg'd hs, Amsterdam bs, minor toning, a very attractive cover with the first 3 values of the surface printed issues	<b>500</b>

### Auction Bids

The auction bidding steps are as follows:

€ 50 - 100	€ 5	€ 500 - 1000	€ 50	€ 5000 - 10000	€ 500
€ 100 - 200	€ 10	€ 1000 - 2000	€ 100	€ 10000 - 20000	€ 1000
€ 200 - 500	€ 20	€ 2000 - 5000	€ 200	€ 20000 - 50000	€ 2000
				€ 50000 - 100000	€ 5000

Bids between these steps will be adjusted accordingly to the next highest bid step.

The bidder is bound by his/her offer until a higher bid has been validly accepted.



40125



40127



40132



40135



40147



40158



40150



40177



40180







### GREAT BRITAIN - Victorian Registered Mail (cont.)

<b>40133</b>		24	4s to <u>Portugal</u> : 1858 Entire sent registered to Porto bearing block of four 1856 1s green, paying double 1s9d rate via Southampton plus 6d reg'n, tied by London E.C. duplexes with London reg'd oval ds and crown reg'd hs alongside, lower pair heavily creased, nevertheless an attractive and scarce franking, blocks of four rarely seen (SG £1'700 for block of four)	<b>300</b>
<b>40134</b>		24	4s to <u>Portugal</u> : 1859 Entire sent registered to Oporto bearing four 1856 1s green (incl. a pair), tied by "21" numeral obliterations, with reg'd crown hs and London reg'd oval alongside, Fenchurch St. undated cancel on reverse, some trimmed perfs, still a very attractive and large franking	<b>200</b>
<b>40135</b>		26	5s 6d to <u>Romagna</u> : 1861 Wrapper sent registered to Rome bearing five 1855-57 1s green (strip of three and pair) and 6d lilac, paying triple 11d rate plus the same in reg'n fee, tied by London "85" numeral, London reg'd oval ds, Calais cds, crown reg'd and "CHARGE" hs below, reverse with French reg'n box and Rome arrival, minor discolouration, still a fine and scarce high franking	<b>400</b>

### FOUR PENCE REGISTERED FEE AS OF AUGUST 1, 1862 (Ordered by Franking & Date)

<b>40136</b>		24	4 1/2d Internal: 1877 Printed lettersheet sent registered to Plymouth bearing 1870 1/2d rose and 1873-80 4d sage-green pl.15, tied by Newport duplexes with ms "Registered" alongside, reverse with Gloster Station and Plymouth cds, fine and scarce reg'd printed matter	<b>200</b>
<b>40137</b>		24	5d Internal: 1865 Wrapper sent registered in Glasgow bearing 1858-79 1d red pl.85 and 4d red pl.4, tied by duplex with further strike alongside and "REGISTERED / AT / GLASGOW" boxed hs, adhesive mark at top, otherwise fine	<b>80</b>
<b>40138</b>		24	5d Internal: 1870 Entire sent registered to London bearing strip of three 1858-79 1d red pl.142 and single 2d blue pl.13, tied by light "466" numerals, Liverpool and reg'd cds below with crown reg'd hs and London reg'd oval ds, filling fold well clear of stamps, incl. original contents referring to the enclosed first halves of six bank notes, fine	<b>120</b>
<b>40139</b>		30	5d Internal: 1871 Mourning envelope sent registered to Downpatrick bearing 1858-79 1d red and 1870 4d vermilion pl.12, tied by Derry duplexes with "Registered / at / LONDONDERRY" boxed hs alongside, transit and arrival bs, minor cover creasing, scarce hs on cover	<b>300</b>
<b>40140</b>		24	5d Internal: 1871 Mourning envelope, incl. original letter, sent registered to Knutsford bearing 1858-79 1d red pl.131 and pair of 2d blue pl.12, tied by "6" diamond numeral with Belfast cds alongside as well as boxed "REGISTERED AT / BELFAST" hs, transit and arrival bs, very fine	<b>200</b>
<b>40141</b>		24	5d Internal: 1874 Wrapper sent registered to Edinburgh bearing 1858-79 1d red pl.134 and pair of 2d blue pl.14, tied by "498" numerals. with Manchester reg'd oval ds alongside, Edinburgh bs, fine and attractive	<b>80</b>
<b>40142</b>		30	5d Internal: 1875 Envelope sent registered to Portsmouth, bearing 1858-79 1d red pl.170 and 1865-67 4d vermilion pl.14, cancelled by cork obliteration, reg'd SEDO cds below, Peckham Hight St. and Portsmouth cds on reverse, 1d is toned, otherwise fine	<b>100</b>
<b>40143</b>		30	5d Internal: 1876 Wrapper sent registered from Belfast to Lancaster bearing 1858-79 1d red and 1876 4d vermilion pl.15, both tied by single Belfast duplex, two strikes of "REGISTERED AT / BELFAST" boxed hs alongside, with Glasgow, Carlisle and Lancaster bs, vertical fold well clear of stamps, fine and scarce	<b>200</b>
<b>40144</b>		30	5d Internal: 1876 Envelope sent registered to London bearing 1864 1d red pl.173 and 1876 4d vermilion pl.15, tied by Banbury duplex, reverse (some damage) with Bletchley Station cds and W.C.D.O reg'd oval ds, fine	<b>120</b>
<b>40145</b>		30	5d Internal: 1876 Wrapper sent registered bearing pair of 1876 2 1/2d rosy mauve pl.3, tied by Dumfries cds, endorsed "Registered," with Lancaster bs, very attractive cover with a scarce plate number	<b>150</b>







### GREAT BRITAIN - Victorian Registered Mail (cont.)

<b>40159</b>		30	6 1/2d to Italy: 1877 Mourning envelope sent registered to Naples bearing 1873-80 2 1/2d rosy mauve pl.7 and 4d sage-green pl.15, tied by barred cork obliterations, with SWDO reg'd cds below, reverse with Westminster Palace Hotel and Naples cds, very fine	<b>150</b>
<b>40160</b>		30	6 1/2d to France: 1877 Envelope sent registered to Paris bearing 1873-80 2 1/2d rosy mauve pl.7 and 4d sage-green pl.15, tied by "575" numerals, with Norwich and London reg'd oval ds, Calais transit and Paris bs, fine and attractive	<b>100</b>
<b>40161</b>		30	6 1/2d to Hungary: 1877 Envelope sent registered to Pest, bearing block of six 1858-79 1d red pl.140 and 1870 1/2d rose-red pl.10, paying single UPU rate plus 4d reg'n, tied by indistinct horizontal bar numerals, Edinburgh and London reg'd ds alongside, Pest bs, minor cover faults not detracting from this fine franking and unusual destination	<b>150</b>
<b>40162</b>		32	9d to Switzerland: 1873 Envelope sent registered to Yverdon bearing 1867 9d straw pl.4, endorsed "via Belgium" but paying the 5d rate via France plus 4d reg'n, tied by "176" numeral, London reg'd oval ds and "PD" below, dispatch and arrival bs, minor foxing to cover, otherwise fine single franking	<b>150</b>
<b>40163</b>		32	9d to Norway: 1874 Envelope sent registered to Tonsberg bearing 1867-80 9d straw top marginal, paying single 5d rate plus 4d reg'n fee, tied by Liverpool numeral with red reg'd cds adjacent as well as London "8" reg'd ds, Christiania bs, fine and scarce single franking	<b>200</b>
<b>40164</b>		32	10d to Germany: 1866 Envelope sent registered to Baden, bearing 1865-67 4d vermilion pl.7 and 6d lilac pl.5, paying the incorrect rate via Germany with 10d franking instead of 1s (10d being the correct rate via Belgium), tied by London "15" numeral, with London registered "8" ds, "CHARGE" hs and Calais transit alongside, reverse with several French and German transits, fine and scarce, cert. Karl Louis (2006)	<b>300</b>
<b>40165</b>		32	10d to Sardinia: 1871 Wrapper sent registered to Loano bearing 1870 6d mauve pl.9 and 1869 4d vermilion pl.11, paying single 6d rate plus 4d reg'n, tied by Belfast duplex, "REGISTERED AT / BELFAST" boxed hs alongside with London reg'd oval ds and "PD," transit and arrival bs, very fine, ex "Emerald"	<b>500</b>
<b>40166</b>		32	10d to Russia: 1871 Envelope sent registered to Moscow bearing 1870 4d vermilion pl.12 and 6d mauve pl.9, paying single 6d rate plus 4d reg'n, tied by "466" numerals, Liverpool reg'd oval ds alongside with London reg'd "8" ds, Moscow bs, fine and scarce	<b>200</b>
<b>40167</b>		32	10 1/2d to France: 1877 Envelope sent registered to Rouen, bearing 1858-79 2d blue pl.15, 1873-80 2 1/2d rosy mauve pl.6 and 6d grey pl.15, paying single 2 1/2d rate, 4d reg'n fee and and 4d late fee, indicated by the blue-black reg'd Lombard St. cds, tied by "R" oval obliterations, stamps with "T&Co" perfin with corresponding Truninger & Co cachet below, Calais transit and Rouen bs, fine and attractive	<b>100</b>
<b>40168</b>		32	11d to Canada: 1869 Envelope sent registered to London, Ontario, bearing 1858-79 1d red pl.109 and 1867 10d red-brown pl.1 (perf. faults), paying single 7d rate and 4d reg'n, tied by indistinct London numerals with Lombard St. reg'd cds alongside, endorsed per the ship "Russia," via Cork, Hamilton and London arrival cds, fine	<b>120</b>
<b>40169</b>		32	11d to Austria: 1872 Envelope sent registered to Ragusa bearing 1865-67 3d rose pl.7 and 4d vermilion pl.12 pair, paying single 3d rate via France plus 4d reg'n and 4d late fee, tied by "R / 9" oval obliterations, blue-black Lombard St. reg'd cds and "PD" hs alongside, Ragusa and Trieste bs, very fine	<b>150</b>
<b>40170</b>		32	1s to Greece: 1871 Envelope sent registered to Patras bearing 1871 1s green pl.5, paying single 8d rate plus reg'n, tied by "466" numeral, Liverpool reg'd cds alongside with London "8" reg'd ds and Greek "SYSTMENON" boxed hs, Greek transit and arrival bs, exquisite	<b>500</b>
<b>40171</b>		32	1s to Egypt: 1872 Wrapper sent registered to Cairo bearing 1870 4d vermilion pl.12 in pair and single, paying single 8d rate plus reg'n, tied by "496" numerals, Manchester reg'd oval ds alongside with British PO Cairo cds, pair faulty, otherwise fine and scarce	<b>300</b>



40139



40142



40154



40143



40144



40145



40146



40148



40149



40151



40152



40153



40155



40156



40157



40160



40159



40161





### GREAT BRITAIN - Victorian Registered Mail (cont.)

<b>40146</b>	✉	30	5d Internal: 1877 Envelope sent registered to Edinburgh, bearing 1858-79 1d red pl.198 and 1873-80 4d sage-green pl.15, tied by "R" oval obliteration, with red Lombard St. reg'd cds below, Edinburgh bs, very fine	<b>80</b>
<b>40147</b>	✉	26	5 1/2d Internal: 1871 Envelope sent registered to London bearing three 1870 1/2d rose-red paying postage and 1870 4d vermilion pl.12 paying reg'n, London reg'd oval ds alongside, fine and attractive	<b>100</b>
<b>40148</b>	✉	30	6d Internal: 1869 Wrapper sent registered to the ship "Helvetia" docked at Portsmouth, bearing 1858 2d blue pl.9 and 1868 4d vermilion pl.10, tied by "C.X / 2" barred oval obliteration with Charing Cross reg'd cds below, contents mention enclosed £50 in notes, Portsmouth bs, fine	<b>150</b>
<b>40149</b>	✉	30	6d Internal: 1870 Envelope sent registered to Lancaster bearing 1858-79 2d blue pl.12 and 1865-67 4d vermilion pl.11, tied by Lombard St. oval cancel with reg'd cds below, printed "REGISTERED," reverse with Lancaster cds and full East India Railway Company wax seal, fine and attractive	<b>120</b>
<b>40150</b>	✉ ☒	26	6d Internal: 1871 Envelope sent registered from Salisbury to London bearing block of six 1864 1d red pl.145 tied by a very late use of the rare experimental "Salisbury pins" obliterator, cds alongside with registered London cds, some faults to stamps and cover, still a rare and attractive item	<b>1'500</b>
<b>40151</b>	✉	30	9d Internal: 1863 Envelope sent registered to Liverpool bearing 1862-64 3d pale rose-carmine and 6d lilac, paying 5d postage and 4d reg'n, tied by fine Bristol sideways duplex, Bristol reg'd oval ds alongside, Liverpool and Waterloo bs, fine and attractive	<b>150</b>
<b>40152</b>	✉	30	9d Internal: 1864 Envelope sent registered to Romford bearing 1858-79 1d red pl.85, tied by "899" numeral with ms "Registered / Coin Letter" and "8," indicating a charge of 8d for compulsory registration, minor faults, still attractive and scarce	<b>200</b>
<b>40153</b>	✉	30	9d Internal: 1876 Envelope sent registered to Edinburgh bearing 1858-79 1d red pl.134, tied by blue "B55" numeral with Beal cds on reverse, ms "8" surcharge for compulsory registration alongside a fine strike of the scarce "COIN / REGISTERED / EDINBURGH" hexagonal ds, very fine and rare registered rate	<b>400</b>
<b>40154</b>	✉	30	1s 1d Internal: 1871 Envelope sent registered to Ashbourne bearing 1858-79 1d red pl.122 and three 1870 4d vermilion (pair and single), paying 4d reg'n and 9d postage for up to 4 1/2oz, tied by "242" numerals, Derby reg'd oval ds and Ashbourne cds alongside, cover faults just clear of stamps, scarce rate	<b>120</b>

### FOUR PENCE REGISTERED FEE TO OVERSEAS DESTINATIONS AS OF FEBRUARY 1, 1866 (Ordered by Franking & Date)

<b>40155</b>	✉	30	6d to <u>France</u> : 1873 Wrapper sent registered to Paris bearing 1872 6d pale buff pl.11 neatly tied by "R / 2" oval obliteration, London registered oval ds below with Calais transit, reverse with Mark Lane P.O and Paris cds and French registration box, fine single franking	<b>100</b>
<b>40156</b>	✉	30	6 1/2d to <u>Switzerland</u> : 1875 Envelope sent registered to Lausanne bearing 1870 1/2d rose-red pl.6 and 1875 6d grey pl.14, paying the single UPU rate plus 4d reg'n, tied by dumb cork cancels, London WCDO reg'd cds and Swiss reg'd box hs alongside, East Strand cds and Swiss transits on reverse, very fine and attractive	<b>120</b>
<b>40157</b>	✉	30	6 1/2d to <u>Denmark</u> : 1875 Wrapper sent registered to Copenhagen bearing 1870 1/2d rose-red pl.11, 1858-79 1d red pl.171 and pair of 1875 2 1/2d rosy mauve pl.2, paying single UPU rate plus 4d reg'n, tied by "383" numerals, Hull and London reg'd oval ds alongside, arrival bs, fine	<b>120</b>
<b>40158</b>	✉	26	6 1/2d to <u>Italy</u> : 1876 Lettersheet sent registered from Dublin to Genoa bearing 1870 1/2d rose pl.5, 1864 1d red pl.173 and pair of 1875 2 1/2d rosy mauve pl.3, paying single 2 1/2d rate plus 4d reg'n via France, tied by "186" diamond numeral, Dublin P.L.O. registered cds and London reg'd oval ds below, Genova bs, attractive and rare, ex "Emerald"	<b>800</b>







### GREAT BRITAIN - Victorian Registered Mail (cont.)

<b>40172</b>	→ ☒	32	1s 4d to <u>France</u> : 1867 Envelope sent registered to Grenoble bearing four 1865-67 4d vermilion tied by Ryde numerals with cds and London reg'd ds below, "CHARGE" and "PD" hs, several French cds as well as reg'd box and "POSTES / CALAIS / A / PARIS" wax seals, fine	<b>200</b>
<b>40173</b>	☒	32	1s 4d to <u>France</u> : 1868 Envelope sent registered to Paris bearing 1858-79 1d red pl.61, three 1867 4d vermilion (pair and single) and 1867 3d rose pl.4, paying double 4d rate plus the same in reg'n, tied by "377" diamond numerals, Portarlinton cds alongside with London reg'd oval ds, Calis cds, "PD" and "CHARGE" hs, reverse with French reg'n box and further French cds, attractive franking	<b>200</b>
<b>40174</b>	☒	32	1s 4d to <u>France</u> : 1868 Wrapper sent registered to Paris bearing two pairs of 1865-67 4d vermilion pl.9 (both pairs with trimmed wing margins), tied by "466" numerals with Liverpool double circle reg'd ds and London reg'd oval below, with Calais transit, "PD" and "CHARGE" hs, French reg'n box and Paris arrival, fine	<b>120</b>
<b>40175</b>	☒	32	1s 4d to <u>France</u> : 1869 Wrapper sent registered to Havre, bearing two 1858-79 2d blue pl.12 and 1867-80 1s green pl.4, tied by "466" numerals, paying double the 4d rate plus the same in reg'n fee, Liverpool reg'd double circle ds, London reg'd "8" ds, Calais transit and "CHARGE" hs, reverse with French reg'd box and arrival, minor cover creasing, otherwise fine	<b>120</b>
<b>40176</b>	☒	32	1s 4d to <u>India</u> : 1871 Envelope sent registered to Calcutta bearing 1865-67 4d carmine pl.12 and 1867-80 1s green pl.4, tied by London obliteration, with reg'd NWDO cds alongside, Hampstead and Calcutta bs, fine	<b>120</b>
<b>40177</b>	☒	26	2s 1d to <u>Russia</u> : 1868 Envelope sent registered from London to Moscow bearing 1858-79 2d blue pl. 9 and vertical pair 1867 10d red-brown pl. 1, tied by "R" in barred oval, Leadenhall St. oval ds and "PD" in oval alongside with blue "Recomandirt" hs and Aachen cds, reverse with Moscow cds, note on front stating that 900 roubles in enclosed for the Bankruptcy Administrations Department, a little creasing not affecting the stamps, fine and scarce cover	<b>500</b>



<b>40178</b>	☒		1s 9d to <u>India</u> : 1870 Embossed advertising envelope sent registered to Poona bearing 1858-79 1d red pl.134, 2d blue pl.13, 1865-80 1s green pl.4 and 1869 6d dull violet pl.8, paying the single 1s1d postage, 4d reg'n and 4d late fee, tied by "W.C. / 36" oval obliterations with blue High Holborn cds alongside, WCDO reg'd cds, Poona bs, featured in GB Journal Jan 2003, fine example of the rare registered late fee	<b>600</b>
<b>40179</b>	☒	32	1s 10d to <u>Italy</u> : 1874 Envelope sent registered to Rome bearing two 1858-79 2d blue pl.14 and three 1874 6d grey, only 6d pair cancelled by "R/31" numeral, others unusually cancelled by green crayon cross, paying three times 6d rate plus reg'n fee, Lombard St. reg'd cds alongside, fine and attractive	<b>150</b>
<b>40180</b>	☒	26	2s 4d to <u>Uruguay</u> : 1868 Entire sent registered to Montevideo bearing 1865-67 1s green pl.4 and 1867 4d vermilion pl.9, paying double 1s rate plus 4d reg'n, tied by "498" numerals, endorsed "per packet via Southampton Registered" with Manchester and London oval ds alongside, minor soiling, fine and scarce rate	<b>300</b>





40181



40182



40185



40186



40201



40189



40202



40191

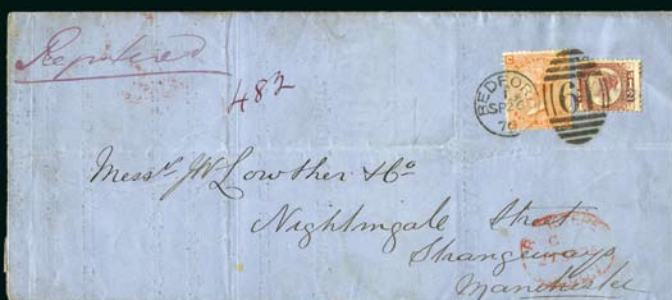

40203



40206





### GREAT BRITAIN - Victorian Registered Mail (cont.)

40181	✉	34	2s 4d to <u>Uruguay</u> : 1869 Entire sent registered from Manchester to Montevideo bearing 1865-67 4d vermilion pl. 11 and four 1867-80 6d mauve pl. 8 (single and strip of three), paying twice the 1s rate and 4d registration, tied by numeral cancels, Manchester and London reg'd ovals, fine and scarce franking	800
40182	✉	34	2s 4d to <u>Uruguay</u> : 1871 Entire sent registered to Montevideo bearing pair of 1858-79 2d blue pl.13 and pair of 1871 1s green pl.5, paying double 1s rate plus 4d reg'n, tied by "498" numerals, endorsed "via Southampton," Manchester reg'd oval ds alongside with London "8" reg'd ds, very fine	400
40183	✉	32	2s 8d to <u>France</u> : 1867 Entire sent registered to Le Havre bearing 1858-79 2d blue pl.9, 1867 6d lilac pl.6 and two 1867 1s green pl.4, paying quadruple 4d rate and the same in registration, tied by "466" numerals, Liverpool reg'd oval ds below with London "8" reg'd ds, Calais transit and "CHARGE" hs, reverse with French reg'n box, transit and arrival cds, minor perf. faults, filing fold well clear of stamps, scarce franking	300
40184	✉	32	2s 8d to <u>France</u> : 1868 Envelope sent registered to Marseilles bearing 1858-79 2d blue, 1867 6d lilac pl.6 and 1867 2s blue, paying four times 4d rate plus the same in reg'n, tied by London "20" numeral, London reg'd oval ds below with "PD" in oval and "CHARGE" hs, French reg'n box, transits and arrival bs, fine and scarce usage of the 2s	600
40185	✉	34	4s to <u>France</u> : 1870 Envelope sent registered from Skibbereen (Ireland) to Nice bearing block of four 1867 1s green pl.4, paying 2s postage for 1 1/2oz and 2s registration, tied by Skibbereen cds, London registered oval ds and "PD" in oval, Calais transit and "CHARGE" s/l, reverse with French registration box, Lyon transit and Nice arrival, fine and scarce French rate, ex Willcocks & "Emerald"	600
40186	✉	34	6s 4d to <u>France</u> : 1868 Envelope sent registered to Paris bearing 1868 4d vermilion pl.10 (corner fault) and three 1867 2s blue (one pair), London reg'd oval ds, "PD" and "CHARGE" hs, French reg'n box hs on reverse, cover faults, still a huge rate very rarely seen	400



40187	✉		18s 8d to <u>USA</u> : 1874 Wrapper sent from Liverpool to New York, from the Busk & Jevons Correspondence, bearing strip of three 1867 5s rose pl.1, 1867 2s blue pl.1, 1873 1s green pl.9 and two 1872 4d vermilion pl.13, paying for a weight above 36.5oz and 4d registration fee, tied by "466" numerals, endorsed "per Cunard Strmr." and "Registered" with "REGISTERED / LIVERPOOL" cds alongside, reverse with "NEW YORK / REGISTERED" cds, some soiling to the stamps, a very rare and exceptional rate, cert. Brandon (2000)	5'000
-------	---	--	--	-------









## GREAT BRITAIN - Victorian Registered Mail (cont.)



40188	✉	18s 8d to USA: 1874 Wrapper sent from Liverpool to New York, from the Busk & Jevons Correspondence, bearing strip of three 1867 5s rose pl.1, 1867 2s blue pl.1 (damaged corner), 1873 1s green pl.9 and two 1872 4d vermilion pl.13, paying for a weight above 36.5oz and 2d registration fee, tied by "466" numerals, endorsed "per Cunard Strmr." and "Registered" with "REGISTERED / LIVERPOOL" cds alongside, reverse with "NEW YORK / REGISTERED" cds, some soiling to the cover, very rare and exceptional rate	4'000
<b>TWO PENCE REGISTERED FEE AS OF JANUARY 1, 1878</b>			
40189	✉	34 2 1/2d Internal: 1878 Envelope sent registered bearing 1870 1/2d rose-red pl.13 and two 1857-79 1d red, paying 1/2d printed matter rate and 2d reg'n, tied by "R / 16" oval obliterations, Eastcheap reg'd oval ds alongside, Stafford Station and Newton bs, fine and scarce registered printed matter	150
40190	✉	36 3d Internal: 1878 Envelope sent registered to Portsmouth bearing 1858-79 1d red pl.181 and 2d blue, tied by cork obliterations, with Gloucester Road and reg'd SWDO cds, Portsmouth bs, small portion of env. missing on reverse, o/w fine and attractive	100
40191	✉	34 3d Internal: 1880 Envelope sent registered to Trowbridge bearing three 1880 1d venetian red tied by Wells, Somerset duplexes, with arched "REGISTERED" hs alongside, Bath and Trowbridge bs, minor cover faults, fine, ex V. Sussex	150
40192	✉	36 3d Internal: 1883 Registered envelope (RP13Aa Size F) sent from London to the Commander of the Cunard Steamer the "Servia," in Queenstown, Ireland, thus incurring the compulsory registration fee for a "Care of Ship's Captain" letter, bearing 1881 1d lilac tied by registered Folkstone cds with London registered oval below, Sandgate Road / Folkestone cds on reverse, very fine and scarce	200
40193	✉	36 3d Internal: 1883 Registered envelope (RP13Ab Size G) sent from London to Wallingford bearing 1881 1d lilac die 2 tied by "SE" parcel post hs of the South East district with oval ds below, Lower Norwood cds alongside, reverse with Wallingford arrival, very scarce	100
40194	✉	36 3d Internal: 1884 Envelope sent registered to Doncaster bearing 1883 3d on 3d lilac tied by "498" numeral obliteration with Manchester reg'd oval ds alongside, a very fine, scarce and attractive single franking	159 200
40195	✉	36 3d Internal: 1888 Envelope sent registered locally on Eday (Orkney Islands) incl. original letter, bearing 1887 3d purple on yellow cancelled by ms cross with Eday cds alongside, ms "Registered" with crayon cross, some foxing, still a very scarce usage	300



### GREAT BRITAIN - Victorian Registered Mail (cont.)

<b>40196</b>	✉	36	3d Internal: 1888 Envelope sent registered locally on Eday (Orkney Islands) incl. original letter, bearing 1881 1d lilac, 1884 1 1/2d lilac and 1887 1/2d vermilion cancelled by ms crosses with Eday cds alongside, ms "Registered" with crayon cross, minor faults, still a very scarce usage	<b>300</b>
<b>40197</b>		36	3 1/2d Internal: 1878 Wrapper sent registered to Edinburgh bearing 1858-79 1d red pl.200, 2d blue pl.15 and 1870 1/2d rose, tied by "498" numerals, with Manchester reg'd oval ds alongside, Edinburgh bs, fine and attractive combination	<b>120</b>
<b>40198</b>	✉	36	3 1/2d Internal: 1879 Registered envelope (RP6a Size G) to Belfast bearing 1858-79 1d red pl.219 and 1870 1/2d rose-red pl.15, paying up to 2oz postage with 2d imprint paying reg'n, tied by Dublin "186" diamond numeral, red octagonal College Green reg'd ds alongside, reverse with Belfast cds and Dublin octagonal reg'd ds, very fine	<b>100</b>
<b>40199</b>	✉	36	3 1/2d Internal: 1884 Envelope (reduced) sent registered to Cartmel bearing 1880 1/2d deep green and 1883 3d on 3d lilac, tied by Barrow-in-Furness squared cds, reverse with Carnforth reg'd oval ds and Grange-over-Sands cds, fine appearance and scarce usage of the 3d	<b>150</b>
<b>40200</b>	(✉)	36	4d to Mexico: Large part wrapper sent registered to Mexico bearing vert. pair of 1887 2d green & carmine, tied by Bishopsgate cds (unclear date), forwarded on to Morelia, and bearing 3 Mexican reg'd labels before being returned to London, reverse showing violet "SENT BACK TO ENGLAND / WITHOUT A REASON / FOR NO-DELIVERY" boxed hs, most unusual	<b>100</b>
<b>40201</b>	✉	34	4d Internal: 1893 Registered envelope (RP18b Size K) sent to London bearing two 1881 1d lilac tied by Cork cds with rare "REGISTERED / AT CORK" oval hs alongside, fine, ex V. Sussex	<b>150</b>
<b>40202</b>	(✉)	34	4d Internal: 1894 Envelope front sent registered to Frome bearing four 1881 1d lilac die 2 tied by Northampton reg'd oval ds, with the rare saw-toothed "REGD / 2D" hs alongside, fine	<b>100</b>
<b>40203</b>	✉	34	4 1/2d Internal: 1876 Large part Bankruptcy Proceeding printed wrapper sent registered to Manchester, bearing 1870 1/2d rose-red pl.13 and 1873 4d vermilion pl.14, paying 1/2d printed matter rate and 4d reg'n, tied by crisp Bedford duplex with London and Manchester reg'd oval ds, fine and unusual registered printer matter	<b>150</b>
<b>40204</b>	✉	36	4 1/2d to <u>Heligoland</u> : 1878 Registered envelope (RP3 Size F) sent from Colchester to the Postmaster in Heligoland, bearing 1877 2 1/2d rosy mauve pl.8 (vertical crease) tied by Colchester duplex, London reg'd oval ds alongside with German train registration label (Verviers-Cologne), fine looking cover to a very unusual destination	<b>150</b>
<b>40205</b>	✉	36	4 1/2d to <u>France</u> : 1878 Mourning envelope sent registered to Bordeaux bearing 1870 1/2d rose and 1873-80 4d sage-green, tied by dumb cork cancels, WCDO reg'd cds alongside with Calais transit, reverse with Holborn, Paris and Bordeaux cds, fine and attractive	<b>100</b>
<b>40206</b>	✉	34	4 1/2d to <u>Lombardy-Venetia</u> : 1880 Envelope sent registered to Venice bearing two 1858-79 1d red and 1875 2 1/2d rosy mauve, paying 2 1/2d postage and 2d reg'n, showing a very short-lived experimental style of marking registered letters with blue rolled lines instead of crayon, attributed to the Postmaster at Liverpool, tied by "466" numerals, Liverpool Exchange and London oval ds alongside, Venezia bs, some faults, very few covers known showing this roller mark	<b>600</b>
<b>40207</b>	✉	36	4 1/2d to <u>Europe</u> : 1880 Registered envelope (RP6b Size F) sent to Germany bearing 1880 2 1/2d blue pl.17 with scarce octagonal College Green ds and Verviers-Cöln reg'n label alongside; and 1881 Registered envelope (RP7 Size F) bearing 1880 1/2d green and two 1881 1d lilac with Glasgow crowned oval reg'd ds, very fine pair, ex Sussex	<b>100</b>
<b>40208</b>	✉	36	4 1/2d to <u>Germany</u> : 1883 Printed envelope sent registered to Hamburg bearing 1880 1/2d green, 1881 1d lilac and 1883 3d on 3d lilac, tied by Burnley cds with London reg'd oval ds below, arrival bs covered by company adhesive, very fine and attractive	<b>150</b>





Lot N°	Symbol(s)	Photo		Cat. N°	Estimate €
<b>GREAT BRITAIN - Victorian Registered Mail (cont.)</b>					
<b>40209</b>	✉	36	4 1/2d to <u>Germany</u> : 1883 Envelope sent registered to Hamburg bearing 1883 3d on 3d lilac and 1880 1 1/2d venetian red, paying single UPU rate and 2d reg'n, tied by Bristol duplex, with Clifton-Bristol and London reg'd oval ds alongside, Hamburg bs, faulty reverse, very fine appearance and scarce usage of the 3d on cover		<b>150</b>
<b>40210</b>	✉	36	4 1/2d to <u>Germany</u> : 1884 Envelope sent registered to Berlin bearing 1883 3d on 3d lilac, 1880 1/2d deep green and 1881 1d lilac, paying single UPU rate plus 2d reg'n, tied by "R / 7" barred ovals, Lombard St. reg'd ds and "R" in oval alongside, Berlin bs, 3d is scarce on cover, very fine		<b>150</b>
<b>40211</b>	✉	40	4 1/2d to <u>Germany</u> : 1890 1d Pink postal stationery envelope sent registered from London to Chemnitz uprated with 1883 3d on 3d lilac and 1880 1/2d green, tied by London registered oval ds with Leicester Square cds below, endorsed "Registered" and with "R" in oval, reverse with Chemnitz cds, very fine and attractive		<b>400</b>
<b>40212</b>	✉	40	4 1/2d to <u>France</u> : 1894 Envelope sent registered to L'Isle-sur-le-Doubs, bearing 1870 1 1/2d rose and three 1881 1d lilac die II, tied by Eafford cds, reg'd label and London reg'd oval ds alongside, several transit s, fine and unusual late usage of the 1 1/2d		<b>80</b>
<b>40213</b>	✉	36	4 1/2d to <u>Turks Island</u> : 1895 Envelope to the postmaster at Turks Island, bearing 1892 4 1/2d green & carmine tied by Manchester cds with reg'd oval ds below, further London reg'd hooded cds, New York reg'd label and "R" in oval, sent via Halifax (Nova Scotia), St. John (New Brunswick) and New York, very scarce destination and fine single franking		<b>150</b>
<b>40214</b>	✉	40	4 1/2d to <u>Portugal</u> : 1895 Envelope bearing 1892 4 1/2d green & deep bright carmine tied by Ipswich registered oval ds, with violet boxed "REGISTERED" and boxed "Registered 2d." hs as well as London reg'd hooded cds on obverse, small tear at right in no way detracting, very rare to find this shade on cover, cert. Brandon (2002)	206a	<b>500</b>
<b>40215</b>	✉	40	4 1/2d to <u>USA</u> : 1897 Envelope to Baltimore bearing 1892 4 1/2d green & carmine (affected by corner crease), with "REGISTERED 2D" alongside, reverse with London Philatelic Exhibition label tied by Gracechurch St. oval reg'd ds, unusual	206	<b>100</b>
<b>40216</b>	✉	40	4 1/2d to <u>Germany</u> : 1901 Privately printed registered envelope sent to Bavaria bearing 1887 2d green & carmine and 2 1/2d purple on blue, tied by Cork cds, violet "REGISTERED / AT / CORK" oval hs alongside with "R" in oval, Fuerth cds on reverse, fine and scarce hs		<b>120</b>
<b>40217</b>	✉	40	5d to <u>Germany</u> : 1886 Envelope sent from London to Hannover bearing 1881 1d lilac (2), 1884 1/2d slate-blue and 2 1/2d lilac, paying twice the UPU rate, tied by geometric London cancels, re-directed and registered to Norway with the addition of 20pf blue and registered label, cancelled by Banteln cds, reverse with Christiana cds, back flap missing, otherwise a fine and scarce mixed franking		<b>150</b>
<b>40218</b>	✉ ☒	40	6d Internal: 1880 Large wrapper sent registered to Gravesend, bearing block of six 1880 1d venetian red, tied by Macclesfield duplexes, ms "Book Post" and faint registered oval ds alongside, Gravesend bs, minor cover faults, fine and scarce		<b>150</b>
<b>40219</b>	△	40	6d Internal: 1904 Parcel post label from Halesworth bearing 1884 6d (slightly discoloured) paying 4d for the parcel and 2d registration, tied by Halesworth cds with further strike alongside and "R" in oval, scarce		<b>100</b>
<b>40220</b>	✉	40	6 1/2d (overpaid) to <u>Germany</u> : 1890 Envelope sent registered to Cothen bearing 1841 1d red (2 margins), Inland Revenue 1860-67 1d lilac, 1887 2d and 2 1/2d, tied by Charing Cross reg'd oval ds and 2d by "R" in oval, minor foxing, philatelic in nature, still attractive and unusual		<b>120</b>
<b>40221</b>	✉	40	7d to <u>Russia</u> : 1879 Registered envelope (RP5 Size G) sent to St. Petersburg bearing vertical pair of 1870 1/2d rose pl.12 and 1877 4d sage-green pl.15, paying double UPU rate with 2d imprint paying registration, tied by cork obliterations, SWDO reg'd cds alongside, reverse with Churton St., St. Petersburg and TPO cds, tone spots, still attractive and scarce		<b>200</b>
<b>40222</b>	✉	42	7d to <u>France</u> : 1882 Envelope sent registered to Bordeaux bearing 1880-81 2d pale rose and 5d indigo, tied by blue Cannon St. reg'd oval ds, Calais transit below, reverse with Paris transit and arrival, vertical filing fold well clear of stamps		<b>80</b>





40211



40218



40212



40214



40215



40216



40217



40219



40220



40221



40223



40224



40225



40226





### GREAT BRITAIN - Victorian Registered Mail (cont.)

<b>40223</b>	✉	40	7d to <u>Germany</u> : 1888 Registered envelope (RP14la Size G) to Berlin bearing 1881 5d indigo, paying double the UPU rate with the 2d imprint paying registration, tied by Abergavenny reg'd oval ds with further strike and London reg'd oval ds below, arrival bs, a much underated stamp on cover, fine	<b>150</b>
<b>40224</b>	✉	40	8d to <u>Australia</u> : 1883 Envelope to Toowoomba, Queensland, bearing three 1881 1d lilac and pair of 2 1/2d blue pl.22, paying single 6d rate plus reg'n, tied by Throgmorton Avenue reg'd oval ds, with unclaimed hs and re-forwarded to the Hospital at Ipswich with an additional Queensland 2d blue, ms "Deceased," reverse with Queensland returned letter and dead letter office cds as well as Ipswich cds, tear at top left not detracting from this interesting cover	<b>300</b>
<b>40225</b>		40	9d Internal: 1872 Wrapper to Manchester bearing 1858-79 1d red pl. 140, 2d blue pl. 13 and 1872-73 6d chestnut pl. 11, paying 1d postage, 4d re-registration fee and 4d late fee, indicated by the blue-black Lombard St. reg'd cds, tied by "R" oval obliterations, Manchester reg'd oval ds on reverse, fine and attractive combination	<b>200</b>
<b>40226</b>	✉	40	9d Internal: 1885 Envelope sent registered locally in London bearing 1884 3d lilac tied by SEDO reg'd oval ds, ms "Registered" but posted in a mail box, hence "POSTED OUT / OF COURSE S.E." violet boxed hs and "6d" black hs surcharge, very fine and attractive example of compulsory registration	<b>100</b>
<b>40227</b>	✉	42	9 1/2d to <u>Italy</u> : 1881 Envelope (trimmed at right) sent registered to Genoa bearing vertical pair of 1880 4d grey-brown pl.17 Large Garter wmk, 1/2d pale green and 1d venetian red, paying three times the UPU rate plus 2d reg'n, tied by Falmouth squared circle ds with London reg'd oval ds and black crown reg'd hs below, Genova bs, cover faults though still attractive, 4d is very scarce on cover	<b>300</b>
<b>40228</b>	✉	42	9 1/2d to <u>Germany</u> : 1883 Envelope sent registered to Berlin bearing 1880 1/2d deep green and 1883 9d dull green paying 3 times the UPU rate and 2d reg'n fee, tied by Ipswich reg'd oval ds, violet boxed "REGISTERED" hs alongside with London reg'd oval and "R" in oval hs, indistinct arrival bs, very fine, the 9d is one of the rarest surface printed stamps on cover; only 7 covers recorded by Brauers, this one being unrecorded	<b>800</b>
<b>40229</b>	✉	42	9 1/2d to <u>Germany</u> : 1883 Registered envelope (RP10 Size G) bearing 1880-83 6d on 6d, 1880-81 1/2d and 1881 1d, paying three times the UPU rate plus reg'n fee, tied by Ipswich reg'd oval ds, London reg'd oval below and German arrival bs, scarce use of the 6d on 6d	<b>200</b>
<b>40230</b>	✉	42	9 1/2d to <u>USA</u> : 1885 Registered envelope (RP13Ab Size G) sent to Massachusetts bearing 1881 1d lilac, 1884 1/2d slate-blue and 6d green, paying triple UPU rate with 2d imprint paying registration, tied by Ipswich cds, London reg'd oval ds below, New York reg'd oval ds on reverse, very fine	<b>120</b>
<b>40231</b>	✉	42	10d to <u>British Guiana</u> : 1886 Registered envelope (flap partially missing) sent to the Provost Marshall in Demerara bearing two 1884 4d green, paying double the 4d rate, tied by Cornhill cds, reverse with reg'n compensation label tied by Registration Branch GPO cds, cover a little discoloured, still and scarce franking to a very unusual destination	<b>150</b>
<b>40232</b>	✉	42	10d to <u>Switzerland</u> : 1890 Registered envelope bearing single 1890 10d purple & carmine, paying 4 times the UPU rate with the 2d imprint on reverse paying the reg'n fee, some light creasing to cover not affecting the stamp, a scarce and attractive single franking	<b>120</b>
<b>40233</b>	✉	42	1s to <u>Indonesia</u> : 1891 1d Pink postal stationery envelope sent registered to the island of Celebes (modern day Sulawesi) uprated with 1881 1d lilac and 1890 10d purple & carmine, endorsed "Via Brindisi & Singapore," Semarang and other unclear bs, minor cover faults, extremely scarce destination	<b>200</b>
<b>40234</b>	✉	42	1s to <u>St. Lucia</u> : 1891 Registered envelope (RP13Ab Size G) sent to St. Lucia bearing vert. pair of 1887 5d purple & blue die 2, paying four times the UPU rate, tied by WCDO reg'd cds, violet boxed "Registered 2d" hs alongside with St. Lucia cds, reverse with Holborn cds and reg'n compensation label, minor faults, fine appearance, scarce destination	<b>120</b>



40222



40227

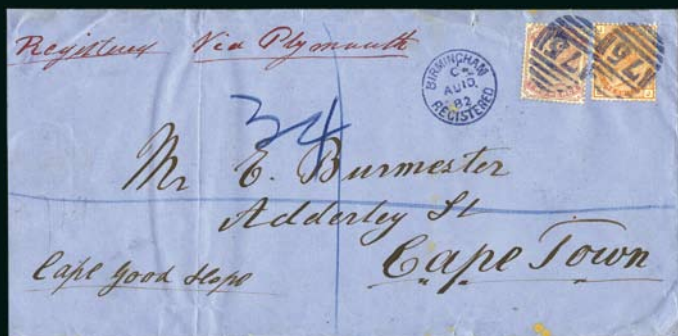

40235



40228



40229



40230



40232



40233



40231



40236



40234



40251



40238



40239







### GREAT BRITAIN - Victorian Registered Mail (cont.)

- |              |   |    |  |            |
|--------------|---|----|--|------------|
| <b>40241</b> | ✉ | 46 | 2s 3d to Germany: 1888 Registered envelope to Germany bearing 1887 5d die 1 in a strip of four and a single, tied by Lombard Street barred cancel, some creasing to cover, filling fold not affecting stamps though far right stamp has damaged corner, a fine and scarce multiple of a difficult stamp on cover | <b>300</b> |
| <b>40242</b> | ✉ | 46 | 2s 3d to <u>Netherlands</u> : 1897 Registered envelope (RP20b Size H) to Rotterdam bearing 1887 5d purple & blue (faulty) and pair of 1890 10d purple & carmine, paying 10 times the UPU rate, tied by Ipswich reg'd oval ds, Rotterdam bs, cover is discoloured, still attractive                               | <b>120</b> |
| <b>40243</b> | ✉ | 46 | 2s 3d to Germany: 1901 Registered envelope (RP22 Size K) to Germany bearing 1881 1d lilac and 1900 1s green & carmine pair, paying 10 times the UPU rate, some creasing to envelope slightly affecting the stamps, only around 50 covers with the 1s known   | <b>800</b> |



- |              |   |  |            |
|--------------|---|--|------------|
| <b>40244</b> | ✉ | 2s 8d to <u>Tasmania</u> : 1888 Registered envelope bearing single 1883 2s6d lilac, paying 5 times the 6d rate, with a further blue cross in crayon to indicate that the contents were fragile, a very scarce destination and franking, <b>only 4 postally used single frankings</b> known to us | <b>800</b> |
|--------------|---|--|------------|



- |              |   |   |            |
|--------------|---|---|------------|
| <b>40245</b> | ✉ | 2s 6d to Germany: 1900 Envelope sent registered bearing a single 1883 2s6d lilac, possibly paying 10 times the UPU rate and 5d insurance fee, with paper seals marked "FOUND OPEN AND OFFICIALLY SEALED" with further "Found open and unsealed in I.B." hs, labels partially covering adhesive, an attractive and scarce single franking of the 2s6d on cover, <b>only 4 postally used single frankings</b> known to us | <b>900</b> |
|--------------|---|---|------------|

**You may participate directly in the auction and  
bid by Internet at [www.davidfeldman.com](http://www.davidfeldman.com)**





# **GREAT BRITAIN - Victorian Registered Mail (cont.)**

**40246**

46

2s 8d to Japan: 1898 Large envelope sent registered from Glasgow to Tokyo bearing 1883 2s6d lilac and pair of 1881 1d lilac, paying 12 times the UPU rate plus 2d registration fee, tied by Glasgow rubber parcel cancels, registered oval ds alongside with "R" in oval and endorsed "Via San Francisco," reverse with further Glasgow registered oval and indistinct Japanese arrival, some wrinkling to the 1d stamps and cover faults, still a rare destination and hard to find the 2s6d on cover

**400**



**40247**

3s 1d to USA: 1893 Registered envelope to USA bearing 1883 2s6d lilac and 1887 5d die 2, total franking of 2s11d paying 14 times the UPU rate, with 2d imprint on reverse paying registration, with partial "Registered 2d" hs of Fleet Street Office and boxed "SUSPECTED LIABLE TO / UNITED STATES / CUSTOMS DUTIES." A little creasing affecting the stamps, still an attractive and scarce usage on cover of the 2s6d, only 11 recorded covers by Brauers (this being unrecorded)

**600**



**40248**

3s 6d to France: 1901 Envelope sent registered bearing 1887 6d and 1900 1s green & carmine in strip of three, paying 16 times the UPU rate plus 2d reg'n fee, violet "REGISTERED" and "R" in oval hs, slight creasing to edges of cover not affecting stamps, only around 50 covers with the 1s known and even more scarce as a multiple

**1'000**

**40249**

46

3s 8 1/2d to Germany: 1895 Registered envelope (RP20b Size H) to Germany bearing 1883 2s6d lilac, 1887 1/2d vermilion and 1887 1s green, a total franking of 3s 6 1/2d paying 17 times the UPU rate, with 2d imprint paying reg'n, some creasing affecting the stamps, still an attractive and a scarce usage on cover of the 2s6d, only 11 recorded by Brauers (this being unrecorded)

**300**





40242



40255



40256

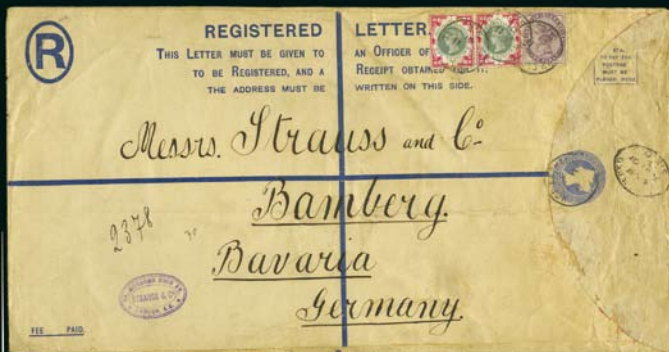

40243



40241



40249



40250



40254



40246



40257



40258



40259





### GREAT BRITAIN - Victorian Registered Mail (cont.)

<b>40250</b>		46	3s 10d to <u>Australia</u> : 1879 Registered envelope (RP3 Size F) with original letter sent from London to Melbourne bearing 1867 2s milky blue, 1873 1s green pl.13, 1874 6d grey pl.16 and 1877 4d sage-green pl.15, tied by "E.C/2" barred ovals, reg'd London oval ds below, Melbourne bs, some cover faults, a rare and attractive high franking, cert. Brandon (2008)	<b>600</b>
<b>40251</b>		42	3s 11d to <u>Palestine</u> : 1893 Parcel tag sent registered to the US Consul in Jerusalem bearing 1883-84 2s6d, 1887-92 2d, 3d & 1s green (with "EPM / Co" perfins), tied by London reg'd oval ds, reverse with Oxford St. and Austrian P.O. Jerusalem cds, a little creased, rare	<b>100</b>
<b>40252</b>		48	6s 8d & 4s 2 1/2s to <u>Australia</u> : Pair of 1885 Envelopes sent registered from London to Queensland, Australia, one franked with 1884 2 1/2d lilac and four 1s green (strip of 3 and single) and the other with 1884 3d lilac, 5d and block of six 1s green, creasing affecting most of the stamps plus other minor faults, still a very high and rare franking of the 1s, a nice pair	<b>300</b>

### INCOMING MAIL

<b>40253</b>		48	BOHEMIA: 1827 Entire sent registered from Bohemia to Edinburgh, showing a fine strike of the rare "F.O" dotted circle hs of the Foreign Office, letter charged at 7s9d paying 1s8d via France, 1s1d London to Edinburgh (minus 2d rebate), paying three times this rate, "1/2"tax hs, two different "CHARGE" and boxed "L.A.," FPO cds and other transits on reverse, minor faults, rare	<b>800</b>
<b>40254</b>		46	FRANCE: 1868 Envelope sent registered from Belgium with the rare "FRANCE / REGISTERED" cds in red, bearing vertical pair of 30c brown tied by "60" lozenge, "CHARGE" and "PD" boxed hs below with Brussels cds, reverse with "ANGLETERRE" and Stockton arrival cds, faulty at top, still a particularly scarce Foreign Branch cds on cover	<b>150</b>
<b>40255</b>		46	FRANCE: 1891 Envelope sent registered from France to London, reverse with ms "Gone away left no address" with two fine strikes of the framed "Detained at address and / given back as unclaimed / E.C." hs, violet bilingual "Gone away" boxed hs, blue French reclamations cds and further "RETOUR / A L'ENVOYEUR / RECLAMATIONS" on front, opened for display, otherwise fine and attractive, thought to be the only detained registered letter	<b>150</b>
<b>40256</b>		46	PRUSSIA: 1866 Wrapper sent registered from Chemnitz, Saxony, to London, with very fine "PRUSSIA / (crown) / REGISTERED" cds, with Chemnitz ds, two diff. "Recomandirt" hs, London registered oval ds, "P.D." and crown registered hs, very fine	<b>150</b>
<b>40257</b>		46	PRUSSIA: 1866 Wrapper sent registered from Breslau to London, with "PRUSSIA / (crown) / REGISTERED" cds, Breslau cds, London reg'd oval ds, claret "P.D." and crown registered hs, very fine, ex Willcocks	<b>150</b>
<b>40258</b>		46	PRUSSIA: 1864 Wrapper from sent registered from Breslau to London bearing fine "PRUSSIA / (CROWN) / REGISTERED," "Recomandirt," crown registered and boxed "P.D." hs, London registered oval ds, fine and attractive	<b>120</b>
<b>40259</b>		46	PRUSSIA: 1868-71, Group of 3 covers and a front incoming from Germany, three with "REGISTERED-LONDON / FROM / PRUSSIA" oval hs (two different in red and one in black) and one with "PRUSSIA / REGISTERED" cds in black (on a front), with varying cancels, "RECOMANDIRT," crown registered and "P.D." hs, attractive group	<b>500</b>

### WRAPPERS, RECEIPTS & NOTICES ETC.

<b>40260</b>		48	1853 "Registered Letter" green wrapper, complete, form "B," sent from London to the East Grinstead postmaster, London and East Grimstead cds on the receipt side, usual creasing, fine and rare	<b>600</b>
<b>40261</b>		48	1855 "Registered Letter" green wrapper, complete, sent to the Postmaster of Hammersmith, London, with Kingston on Thames cds on the inside, fine and very scarce	<b>600</b>



40252ex1



40252ex2



40253

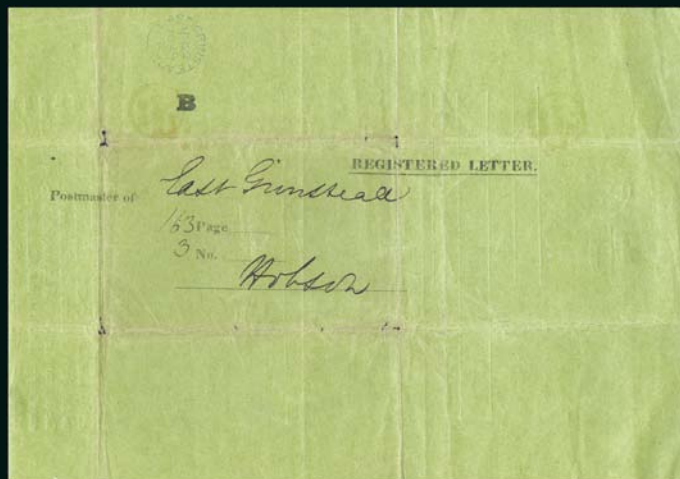

40260

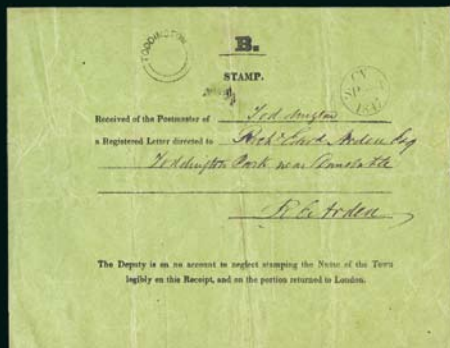

40262

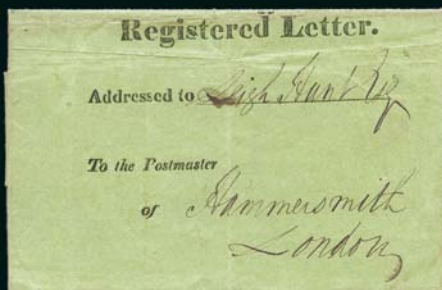

40261



40264ex

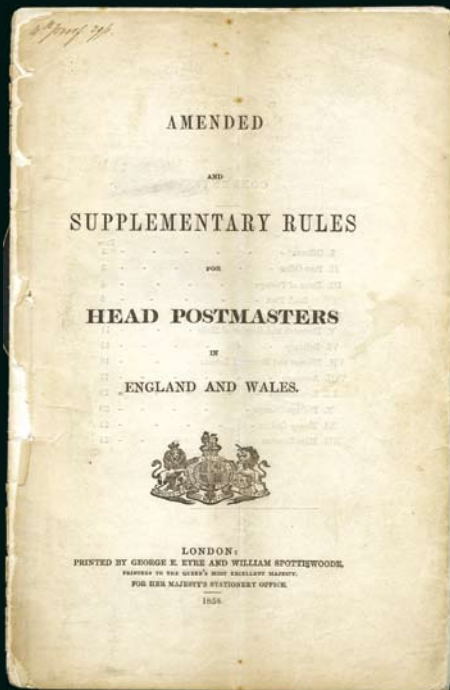

40263



40266ex



40267ex



40271ex



40268ex





### GREAT BRITAIN - Victorian Registered Mail (cont.)

- |              |   |    |  |            |
|--------------|---|----|--|------------|
| <b>40262</b> | ✉ | 48 | 1847 "Registered Letter" green wrapper receipt portion (the upper portion of the wrapper which was retained by the delivery office whilst the remainder was returned to the forwarding office), form "B," sent from London to Toddington, London cds and Toddington undated cds, usual creasing, fine and rare, ex Willcocks                   | <b>200</b> |
| <b>40263</b> |   | 48 | Postal Notice: "Amended and Supplementary Rules for Head Postmasters in England and Wales," 1858 booklet, concerning the rates of postage, registration, dispatch and receipt of mails, missent and returned letters, money orders, etc., ms corrections inside, front cover is loose and other minor faults, a rare and very interesting item | <b>500</b> |

### COLLECTIONS, LOTS ETC.

- |              |   |    |  |              |
|--------------|---|----|--|--------------|
| <b>40264</b> | ✉ | 48 | 1842-47, Group of 14 stampless registered covers (plus three non-registered), with 1s1d, 1s2d, 1s4d, 1s6d, 2s and 2s7d (to France) ms frankings, two with "Registered / EDINBURGH" hs, one with "PAID / AT / PERTH," fine and scarce group (17) (Est. € 400/500) | <b>Offer</b> |
|--------------|---|----|--|--------------|



- |              |     |     |   |              |
|--------------|-----|-----|---|--------------|
| <b>40265</b> | ✉   |     | 1846-1911, Group of 24 covers, all sent registered, most internally, from imperf. line engraved to surface printed, noted incl. 1841 2d blue on cover with "T.P. / Charles St. West" hs, 1841 2d blue pair with "REGISTERED AT GLASGOW" circular hs, etc., attractive group (Est. € 800/1'200)  | <b>Offer</b> |
| <b>40266</b> | ✉   | 48  | 1846-1963, Collection of 34 registered covers, showing a range of reg'd hs and ds, a mixture of frankings, all but one sent internally, also 2 reg'd letter receipts and a fragment, nice selection (Est. € 1'000/1'500)  | <b>Offer</b> |
| <b>40267</b> | ✉ ☒ | 48  | 1847-1885, Group of 21 covers, all sent registered, majority internally, from imperf. line engraved to surface printed, incl. 6d embossed, also noted strip of three 1840 2d blue (one faulty stamp); 1858-79 1d red block of 4 & 6 on cover, etc., attractive group (Est. € 700/1'000)   | <b>Offer</b> |
| <b>40268</b> | ✉   | 48  | 1847-1898, Group of 20 covers and two fronts, all sent registered, mostly internal, from imperf. line engraved to surface printed, noted incl. two 1873-80 6d grey tied on cover to Paris by dumb cork cancel, 6d revenue on reg'd envelope to USA, 9d straw (with perfin) single franking to Paris, etc., attractive lot (Est. € 600/800)                    | <b>Offer</b> |
| <b>40269</b> | ✉   | www | 1849-52, Group of 6 stampless covers sent registered to Oporto, all from the same correspondence, showing postal rates 2s3d, 3s6d, 4s, 7s, 7s6d and 10s6d, useful group (Est. € 200/260)  | <b>Offer</b> |
| <b>40270</b> | ✉   | 50  | 1849-1883, Group of 19 covers, nearly all sent registered, mostly internal, from imperf. line engraved to surface printed, noted incl. 6d embossed & two 1854-57 1d red with Liverpool reg'd spoon cancel, 1841 2d blue with ms "6," cover with two pairs of 2d blue, large reg'd envelope with two 1881 5d indigo, etc., attractive group (Est. € 800/1'200) | <b>Offer</b> |
| <b>40271</b> | ✉ ☒ | 48  | 1849-99, Group of 20 covers and a front, all sent registered, mostly internal, from imperf. line engraved to surface printed, noted incl. front with block of eight 1858-79 1d red pl.73, 1855-57 6d lilac with framed Lombard St "REGISTERED LETTER" hs, cover with 1840 2d plus four 1841 2d (stamp faults), etc., attractive mix (Est. € 700/1'000)        | <b>Offer</b> |





40270ex



40282



40272ex



40273ex



40274ex



40275ex



40276ex



40280



40281



40293



40291ex



40294



40295

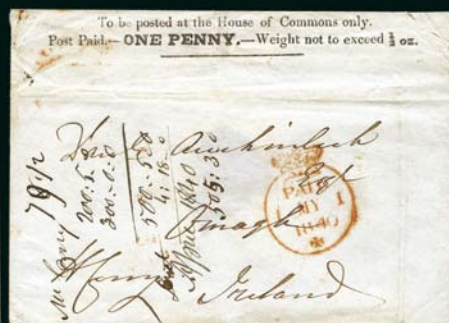

40299





### GREAT BRITAIN - Victorian Registered Mail (cont.)

- |              |     |     |   |              |
|--------------|-----|-----|---|--------------|
| <b>40272</b> | ✉ ☒ | 50  | 1850-78, Group of 11 covers, all but one sent registered, bearing line engraved imperf. and perf. frankings incl. 1858-79 1d red block of six, seven 1841 1d red, five 1841 2d blue on parliamentary notice, etc., mixed condition, also an unused propaganda envelope, attractive lot (Est. € 1'000/1'400)   | <b>Offer</b> |
| <b>40273</b> | ✉   | 50  | 1852-1902, Group of 20 covers sent registered, nearly all surface printed frankings but also five 1847 1s embossed on cover to Amsterdam (missing 2 stamps), 1848 10d embossed single, 1883 3d on 3d tied by blue Glasgow registered crowned cds, etc., several going abroad incl. 1887 2 1/2d pair to Hawaii, fine and attractive group (Est. € 2'400/3'000)     | <b>Offer</b> |
| <b>40274</b> | ✉ ☒ | 50  | 1855-98, Group of 17 covers and 3 fronts, all sent registered, most sent internally, from perf. line engraved to surface printed incl. 6d embossed, noted are a front with 2s blue, 1s green and 1d red; 3d on 3d lilac single franking; 1858-79 2d blue pl.8 block of four, etc., attractive group (Est. € 600/800)  | <b>Offer</b> |
| <b>40275</b> | ✉   | 50  | 1858-1885, Group of 19 covers sent registered (all but one), most internally, from perf. line engraved to surface printed incl. 10d embossed single franking, also noted is a 2s blue & 4d vermillion on cover (portions of back flap missing), attractive lot (Est. € 700/1'000)   | <b>Offer</b> |
| <b>40276</b> | ✉   | 50  | 1862-1905, Group of 23 registered covers, 12 reg'd letter receipts and 2 Notices of Objection, incl. reg'd envelope manufacturer's essay, six 1862 4d bright red to France, cover with blue "REGISTERED / YORK" hs, franking pre-paying "out of course" fee, one incoming from Argentina, etc., a useful selection for the specialist (Est. € 2'600/3'200)        | <b>Offer</b> |
| <b>40277</b> | ✉   | www | 1880-1904, Group of 22 registered OHMS printed envelopes, showing a variety of different printings from different departments incl. Stamp Branch, Duty Office, Board of Trade, Admiralty, Returned Letter Office, etc., mainly stampless but four with I.R. Official ovpts incl. 1882 1d lilac and 1902 1d scarlet, fine and interesting group (Est. € 800/1'200) | <b>Offer</b> |

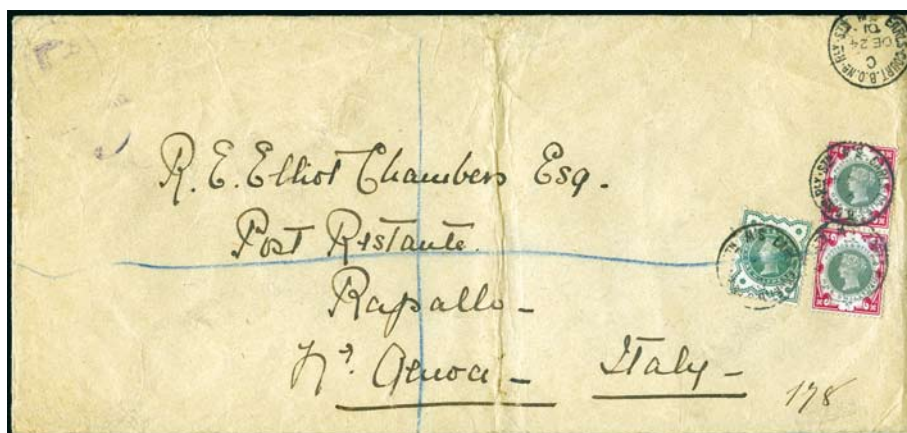

- |              |   |  |  |              |
|--------------|---|--|--|--------------|
| <b>40278</b> | ✉ |  | 1887-1900, Group of 90+ envelopes (all sent registered) franked with the "Jubilee" issue and 1881 1d lilac, incl. 1s green and carmine vertical pair with 1/2d, as well as some with scarce 4 1/2d, 9d, 10d and 1s green frankings, interesting and useful group<br><b>Estimate: € 3'600 - € 5'000</b> | <b>Offer</b> |
|--------------|---|--|--|--------------|

### Payment by Credit Card

Please contact us in advance if you wish to make payment by means of any of the following Credit Cards :

**VISA, MASTERCARD, EUROCARD and AMERICAN EXPRESS**







40284



40285



40286



40287



40290



40292

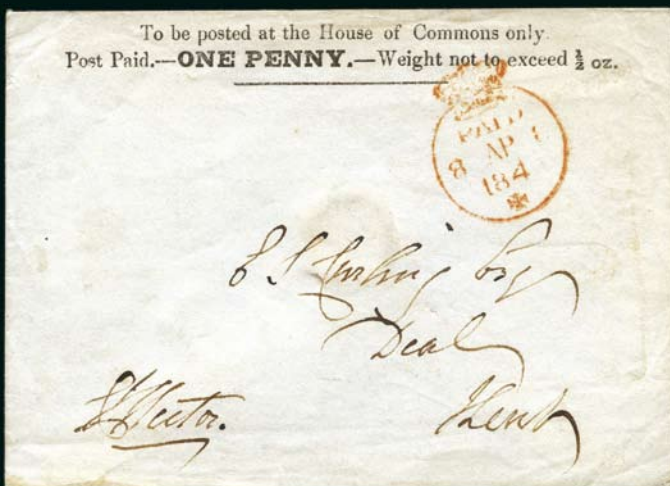

40297

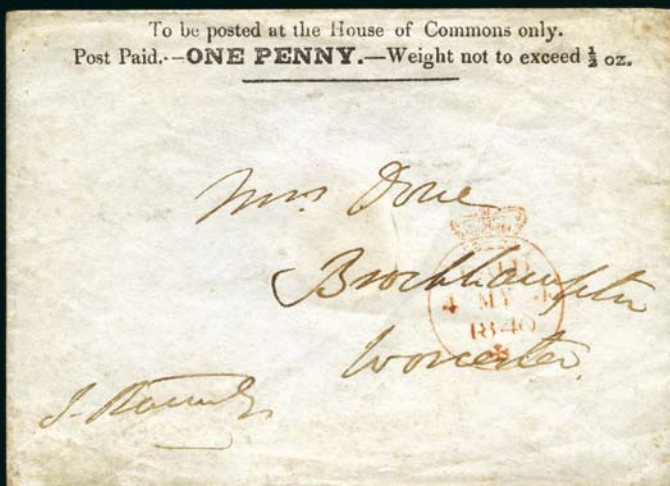

40298





## Great Britain

### PRE-STAMP PERIOD

- |              |   |                   |  |            |
|--------------|---|-------------------|--|------------|
| <b>40279</b> | ✉ | www<br>www<br>www | 1740-1815, Group of 11 pre-stamp covers incl. 1768 "Dockwra," covers with Oxford, Aberdeen, Avemore & Greenock hs, cover from Philadelphia to London with "DOVER / SHIP LRE" hs, etc., good condition      | <b>300</b> |
| <b>40280</b> | ✉ | 50                | 1840 (May 6) Stampless entire sent from Errol to Dumfermline on the first day stamps were allowed to be used, with ms "Pd 1" and Errol s/l hs, refolded to show the ms date at the top of the letter, fine | <b>100</b> |

### EARLY PRINTED ENVELOPES

#### THE MULREADY OF 1840

- |              |   |    |  |              |
|--------------|---|----|--|--------------|
| <b>40281</b> | ✉ | 50 | 1d Mulready envelope, stereo A163, sent from Nairn (Scottish Highlands) to London with fine "CAWDOR / PENNYPOST" s/l hs, cancelled by red MC, Nairn and London bs, minor soiling, attractive | <b>200</b>   |
| <b>40282</b> | ✉ | 50 | 1d Mulready wrapper, stereo A21, dated MAY 7 1840 (2nd day), cancelled by orange MC of Liverpool with double ring ds in the same colour on reverse, silk threads have been removed, rare     | <b>1'000</b> |



- |              |   |    |  |              |
|--------------|---|----|--|--------------|
| <b>40283</b> | ✉ |    | 1d Mulready lettersheet, stereo A35, uprated with 1d red pl.26 NA (irregular top margin) both cancelled by London No.11 in MC, London and Leith April 1843 bs, two vertical folds, rare, cert. RPS (1987) (SG £4'000 for cancel on Mulready alone) | <b>1'800</b> |
| <b>40284</b> | ✉ | 52 | 1d Mulready envelope, stereo A139, cancelled by crisp black London No.9 in MC with partial "Fenchurch St." hs, sent to Cork then redirected to Dublin with ms "1," reverse with Cork, Kingstown and Dublin ds, a little soiled, scarce (SG £2'750) | <b>400</b>   |
| <b>40285</b> | ✉ | 52 | 1d Mulready envelope, stereo A154, dated 24th May 1840 (3rd Sunday), cancelled by crisp red MC with "Alnwick / Penny Post" hs below, Alnwick and London bs, horiz. fold at top otherwise fine  | <b>400</b>   |
| <b>40286</b> | ✉ | 52 | 1d Mulready wrapper, stereo A235(?), cancelled by crisp black London No.10 in MC, Maidstone and London bs, two vert. folds, minor soiling, still fine appearance (SG £4'000)   | <b>800</b>   |

### ADVERTISING ENVELOPES

- |              |   |    |  |            |
|--------------|---|----|--|------------|
| <b>40287</b> | ✉ | 52 | "The Howe Machine Company, 64 Regent Street, London" advertising envelope with pale green pictorial design (one of the first sewing machine manufacturers), bearing six 1858-79 1d red pl.95, sent from London to Frankfurt, tied by duplexes, "PD" hs and blue Aachen transit below, Frankfurt bs, fine and very attractive, rare | <b>800</b> |
|--------------|---|----|--|------------|

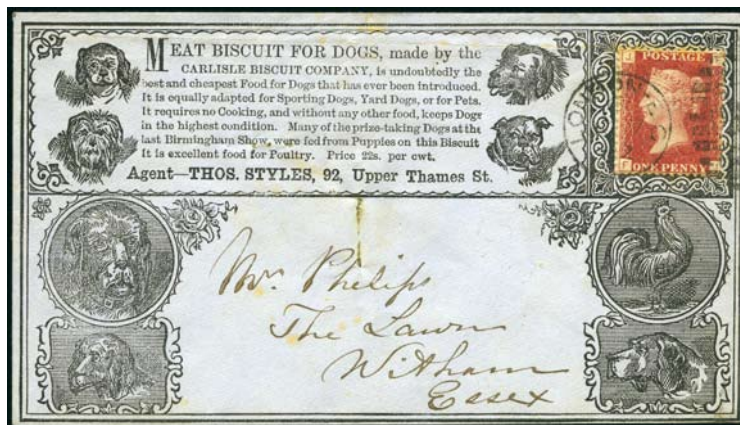

## GREAT BRITAIN - Advertising Envelopes (cont.)

40288 

Carlisle Biscuit Company "Meat Biscuit for Dogs" pictorial envelope, with description surrounded by the portraits of dogs, reverse with delivery coach and dog & owner, bearing 1858-79 1d pl.137 FJ tied by London duplex, Witham bs, very fine and rare (one of **only four recorded**), ex Hahn, illustrated in "British Pictorial Envelopes of the 19th Century"

800

40289 

"Childs' Leeds & Hull Mill Stone Works" printed envelope, with image of workers in the factory, embossed logo on reverse, bearing 1d star BB tied by Hull duplex, Aberdeen bs, very fine and rare

400

### OTHER PRINTED ENVELOPES INCLUDING PARLIAMENTARY

40290

52

"Souvenir of Cambridge" printed envelope, ca. 1860, showing group of cherubs in the centre with a scholar either side, minor faults, rare

600

40291 

50

"Southern Pacific Company of Railway and Steamship Lines" printed envelope with legend on front and map of the route on the reverse, incl. letter with corresponding header and a fares pamphlet, sent from London to Bridefort with 1d lilac tied by London Hoster machine cancel, envelope a little worn, interesting lot

150

40292 

52

1820 Wrapper with printed "HOUSE OF COMMONS" and "FREE. / F. Freeling" at lower left, addressed to "The Churchwardens and Overseers of" with "Isleworth" in ms, red crowned octagonal "To be / delivered / Free" and blue "Two Py Post / Unpaid / Bge St Westmr," reverse with red framed "To be Delivered / by 10 Sund Morn" and indented type "7 o'clock" ds, a little soiled, scarce forerunner

240

40293 

50

1832 Wrapper with printed "HOUSE OF COMMONS" and "FREE. / F. Freeling" at lower left, addressed to "The Overseers of" with "Basing / Basingstoke" in ms, red crowned "Free" cds, fine and scarce forerunner

400

40294 

50

1835 Wrapper with printed "HOUSE OF COMMONS" and "FREE. / F. Freeling" at lower left, addressed to "The Overseers of" with "Basing / Basingstoke" in ms, red crowned "Free" cds, very fine and scarce forerunner

400





### GREAT BRITAIN - Printed Envelopes (cont.)

- |              |    |  |            |
|--------------|----|--|------------|
| <b>40295</b> | 50 | 1857 Stampless envelope written by QUEEN VICTORIA, with complete Royal wax seal on reverse, sent to "Major General, The Hon. Charles Grey" in Konigswinter, ms "1/4" with London and Prussian cancellations, rare to find items sent postally by the Royalty as most of it was sent by private courier, fine | <b>100</b> |
|--------------|----|--|------------|



- |              |     |   |  |
|--------------|-----|---|--|
| <b>40296</b> | (✉) | 1840 (Apr 3) Houses of Parliament 4d envelope/wrapper front (175x90mm, unwatermarked wove paper) to Evesham with red crown "PAID" cds and signed, faults, the <b>ONLY KNOWN 4d Parliamentary</b> postal stationery which came to light recently after 168 years, a remarkable discovery item and in the words of Alan Huggins, "joins the 2d House of Lords envelope as being one of the rarest items of British postal stationery," cert. BPA (2008) |  |
|--------------|-----|---|--|

Estimate: € 12'000 - € 16'000

- |              |   |    |   |            |
|--------------|---|----|---|------------|
| <b>40297</b> | ✉ | 52 | 1840 (April 8) House of Commons envelope (type 6d) sent to Kent, red crown "PAID" cds and signed, wax seal on reverse, very fine and scarce   | <b>800</b> |
| <b>40298</b> | ✉ | 52 | 1840 (May 4) House of Commons envelope (type 6d) sent to Worcester, with red crown "PAID" cds and signed, reverse with House of Commons wax seal, fine and scarce late usage (these envelopes were only a temporary measure until the Mulready stationery and postage stamps became available on May 6th) | <b>500</b> |
| <b>40299</b> | ✉ | 50 | 1840 (May 1) House of Commons envelope (type 6d) sent to Omagh, Ireland, with red crown "PAID" cds and signed, faults and wax seal removed, still scarce  | <b>400</b> |

### THE DEVELOPMENT & HISTORY OF THE POSTAGE STAMP

- |              |    |  |            |
|--------------|----|--|------------|
| <b>40300</b> | 60 | ca. 1835 Letter from Rowland Hill, sent from Bruce Castle with a superb example of Rowland Hill's signature, a great piece for the opening page of any GB collection | <b>800</b> |
|--------------|----|--|------------|



40301



40302

**GREAT BRITAIN (cont.)**

- |              |  |              |
|--------------|--|--------------|
| <b>40301</b> | William Wyon City medal in silver, 1837, 55mm, showing the source for the design of the Queen's head as used on the postage stamps, light wear and minor toning, incl. original presentation case, only 120 examples struck in silver, see SG Spec Vol 1 pg. 9 | <b>1'500</b> |
| <b>40302</b> | William Wyon City medal in bronze, 1837, 55mm, showing the source for the design of the Queen's head as used on the postage stamps, fine, only 350 examples struck in bronze, see SG Spec Vol 1 pg. 9  | <b>400</b>   |

**1840 Penny Black****ISSUED STAMPS ORDERED BY PLATE NUMBER****40303****40305**

- |              |   |            |
|--------------|---|------------|
| <b>40303</b> | ⊙ <b>Plate 1a AD</b> with good to large margins, neat red MC, very fine | <b>130</b> |
|--------------|---|------------|



- |              |   |              |
|--------------|---|--------------|
| <b>40304</b> | (*) <b>Plate 1a AG</b> intense black (early impression) with very good to very large margins, unused with large part og, very fine, cert. Brandon (2006) (SG Spec AS1, £17'000) | <b>3'000</b> |
| <b>40305</b> | ⊙ <b>Plate 1a BC</b> with good to very large margins, neat red MC, very fine  | <b>150</b>   |

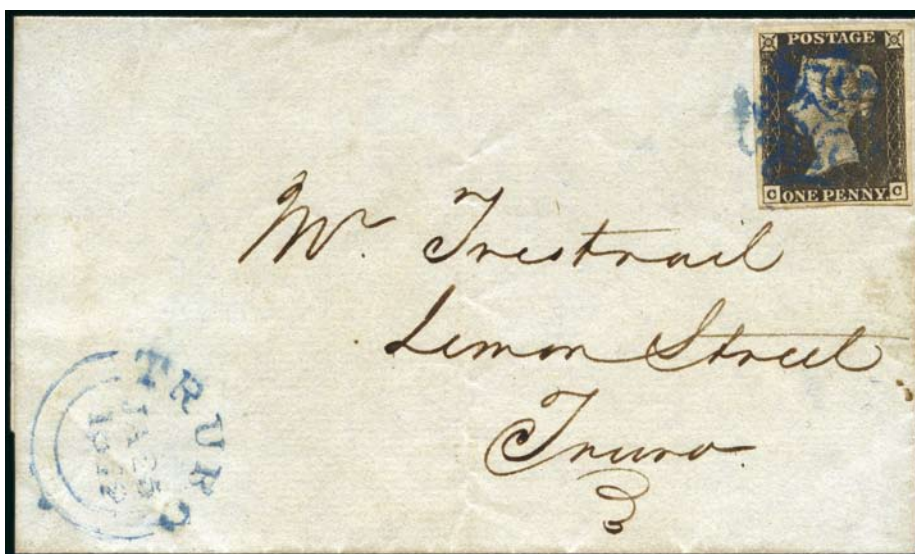

- |              |   |              |
|--------------|---|--------------|
| <b>40306</b> | ✉ <b>Plate 1a CC</b> with good to large margins tied by BLUE MC on cover sent locally in Truro, with Truro double ring ds adjacent, only three Truro covers are known, a cancellation rarity and a true showpiece, cert. BPA (1996) (SG Spec A1vc, £28'000) | <b>6'000</b> |
|--------------|---|--------------|





## GREAT BRITAIN - Penny Black (cont.)



- |              |      |  |            |
|--------------|------|--|------------|
| <b>40307</b> | ⊙    | Plate 1a CG with large to very large margins, red MC, very fine  | <b>150</b> |
| <b>40308</b> | ⊙    | Plate 1a DF with good to large margins, neat red MC, very fine   | <b>130</b> |
| <b>40309</b> | ⊙    | Plate 1a DH with good to very good margins, red MC, very fine  | <b>100</b> |
| <b>40310</b> | ⊙    | Plate 1a ED with very good to very large margins, neat red MC, minor thin not showing through o/w fine   | <b>90</b>  |
| <b>40311</b> | ⊙    | Plate 1a FB with good to very good margins, neat red MC, very fine   | <b>110</b> |
| <b>40312</b> | ⊙    | Plate 1a GC with good to very large margins, red MC, very fine   | <b>130</b> |
| <b>40313</b> | ⊗ 60 | Plate 1a HD intense black with good to very good margins, tied on wrapper by neat red MC, reverse with Arbroath "JY 24 / 1840" boxed ds, not recorded in "The Maltese Cross" by Rockoff & Jackson and only one 1d black cover known recorded by them, fine | <b>150</b> |

**40315****40314****40316**

- |              |   |   |            |
|--------------|---|---|------------|
| <b>40314</b> | ⊙ | Plate 1a HL right marginal with inscription "Per Sheet, Plac," good to large margins, cancel removed giving it a slightly washed appearance, still quite attractive | <b>200</b> |
| <b>40315</b> | ⊙ | Plate 1a KD with fine to very good margins, neat red MC, very fine  | <b>110</b> |
| <b>40316</b> | ⊙ | Plate 1a LD with fine to huge margins, neat red MC, very fine   | <b>130</b> |



- |              |    |   |              |
|--------------|----|---|--------------|
| <b>40317</b> | ✱✱ | Plate 1a ME grey-black (very worn plate) with good to very large margins, nearly full og, fine and very rare, cert. RPS (1990) (SG Spec AS3, £16'000) | <b>7'000</b> |
|--------------|----|---|--------------|



- |              |   |  |            |
|--------------|---|--|------------|
| <b>40318</b> | ⊙ | Plate 1a MK with very good to large margins, red MC, very fine     | <b>150</b> |
| <b>40319</b> | ⊙ | Plate 1a OD with fine to very good margins, neat red MC, very fine | <b>110</b> |
| <b>40320</b> | ⊙ | Plate 1a PF with fine to very good margins, red MC, very fine      | <b>110</b> |



# GREAT BRITAIN - Penny Black (cont.)



- |              |   |   |            |
|--------------|---|---|------------|
| <b>40321</b> | ⊙ | Plate 1a RF showing worn plate, with good to large margins, crisp red MC, very fine | <b>130</b> |
| <b>40322</b> | ⊙ | Plate 1a SF with fine to very good margins, clear central red MC, very fine         | <b>110</b> |



- |              |   |  |              |
|--------------|---|--|--------------|
| <b>40323</b> | * | Plate 1a SJ with large to huge margins, unused with large part og, superb, cert. Brandon (2005) (SG Spec AS1, £17'000) | <b>4'000</b> |
|--------------|---|--|--------------|



- |              |   |   |            |
|--------------|---|---|------------|
| <b>40324</b> | ⊙ | Plate 1a TB with good to very large margins, neat red MC, very fine   | <b>150</b> |
| <b>40325</b> | ⊙ | <b>Plate 1b AL</b> showing constant variety, with large even margins, neat red MC, minor thin not showing through o/w fine (SG AS5j)  | <b>100</b> |
| <b>40326</b> | ⊙ | Plate 1b CB with good to large margins, cancelled by a crisp distinct London "broken points" MC in black, fine  | <b>150</b> |
| <b>40327</b> | ⊙ | Plate 1b CG with very good to large margins, red MC, very fine  | <b>150</b> |
| <b>40328</b> | ⊙ | Plate 1b DE with good to large margins, clear red MC, very fine   | <b>130</b> |
| <b>40329</b> | ✉ | 60 Plate 1b DK red printing from "black plates," tied on cover by distinctive Leeds MC in black, just touched at bottom otherwise large margins, Leeds and Wakefield double ring ds on reverse, not recorded in "The Maltese Cross" by Rockoff & Jackson, very fine, cert. RPS (1995) (SG Spec AS6ua, £3'000) | <b>500</b> |



- |              |   |  |            |
|--------------|---|--|------------|
| <b>40330</b> | ⊙ | Plate 1b EB with WATERMARK INVERTED, fine to very large margins, light red MC, very fine, signed Pfenninger  | <b>300</b> |
| <b>40331</b> | ⊙ | Plate 1b EC with large to very large margins, neat black MC, very fine   | <b>160</b> |
| <b>40332</b> | ⊙ | Plate 1b EI with good to very large margins, red MC, very fine   | <b>110</b> |
| <b>40333</b> | ⊙ | Plate 1b GA showing non-coincident re-entry most apparent in the right corner star, fine to huge margins with portion of the stamp below showing, neat red MC, very fine (SG AS5b) | <b>120</b> |





### GREAT BRITAIN - Penny Black (cont.)



- |              |   |   |            |
|--------------|---|---|------------|
| <b>40334</b> | ⊙ | Plate 1b HH with very large margins all around, black MC, very fine   | <b>160</b> |
| <b>40335</b> | ⊙ | Plate 1b IL with non-coincident re-entries showing recut and enlarged letters, good to very large margins, central red MC, small thin not detracting o/w fine (SG AS5c) | <b>90</b>  |
| <b>40336</b> | ⊙ | Plate 1b JC with non-coincident re-entries showing recut and enlarged letters, good to large margins, clear red MC, very fine (SG AS5c)                                 | <b>130</b> |
| <b>40337</b> | ⊙ | Plate 1b JH red printing from "black plates," with large to very large margins, crisp black MC, very fine, ex R.M. Philips  | <b>80</b>  |



- |              |   |  |            |
|--------------|---|--|------------|
| <b>40338</b> | ⊙ | Plate 1b KG showing recut left side-line, with fine to large margins, red MC, very fine (SG AS5h)  | <b>110</b> |
| <b>40339</b> | ⊙ | Plate 1b KJ with good to very good margins, red MC, very fine                                      | <b>120</b> |
| <b>40340</b> | ⊙ | Plate 1b LF with fine to very large margins, red MC, very fine                                     | <b>110</b> |
| <b>40341</b> | ⊙ | Plate 1b MD with good to large margins, neat black MC, very fine                                   | <b>150</b> |
| <b>40342</b> | ⊙ | Plate 1b MD showing recut right side-line, with good to large margins, red MC, very fine (SG AS5h) | <b>130</b> |



- |              |   |   |            |
|--------------|---|---|------------|
| <b>40343</b> | ⊙ | Plate 1a ND with WATERMARK INVERTED, large to huge margins, neat black MC, showing variety "retouched N," superb (SG Spec AS5e / I, £1'750) | <b>400</b> |
| <b>40344</b> | ⊙ | Plate 1b ND with very good to very large margins, red MC, fine  | <b>130</b> |
| <b>40345</b> | ⊙ | Plate 1b OB showing NE of ONE joined, with good to large margins, neat red MC, very fine (SG AS5g)  | <b>130</b> |
| <b>40346</b> | ⊙ | Plate 1b PB with good to large margins, neat red MC and black partial s/l cancel, very fine   | <b>130</b> |
| <b>40347</b> |   | <i>No lot</i>   |            |



- |              |   |   |            |
|--------------|---|---|------------|
| <b>40348</b> | ⊙ | Plate 1b PC-PD pair from red printing with "black plates," very good to huge margins, blacks MCs, very fine (SG £750) | <b>200</b> |
|--------------|---|---|------------|

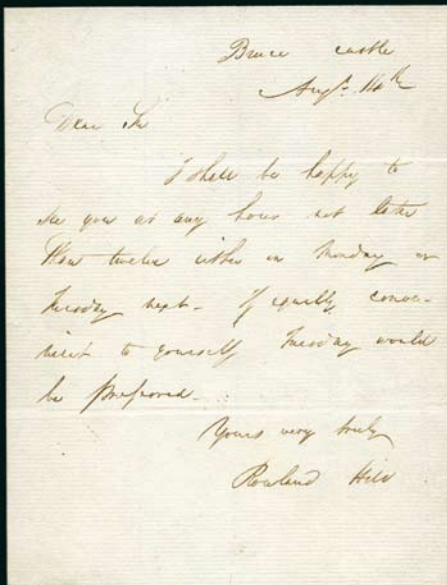

40300



40313



40329



40350



40376



40422



40407

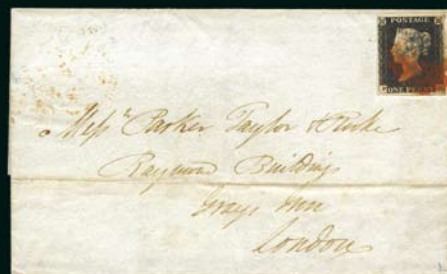

40379

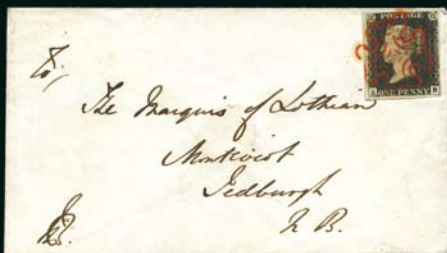

40404



40415



40414



## Every Six Months!

Distinguished items are eagerly sought  
for our Spring 2011 offer of

# Rarities of the World

If you have a suitable item, please contact us as soon as possible as this auction is always limited to a small number of lots. Special conditions can be considered.





# **GREAT BRITAIN - Penny Black (cont.)**



40349



40351



40352

- |              |   |   |            |
|--------------|---|---|------------|
| <b>40349</b> | ⊙ | Plate 1b QB with good to large margins, red MC, very fine   | <b>130</b> |
| <b>40350</b> | ✉ | 60 Plate 1b QJ-QK red printing from "black plate" pair with good to huge margins on entire from London to Ludlow, tied by neat black MCs, Ludlow and arrival cds on reverse, very fine (SG £750 for pair off cover) | <b>100</b> |
| <b>40351</b> | ⊙ | Plate 1b RE showing burr rubs (NE of ONE almost joined), with large margins all around, neat red MC, very fine (SG AS5g)  | <b>150</b> |
| <b>40352</b> | ⊙ | Plate 1b SB with large margins, red MC, very fine   | <b>120</b> |



- |              |   |  |              |
|--------------|---|--|--------------|
| <b>40353</b> | ⊙ | Plate 1b TG-TJ strip of four showing OFFSET on reverse incl. part of the marginal inscription, just touched at bottom otherwise good margins, red MCs, unusual | <b>1'300</b> |
|--------------|---|--|--------------|



- |              |   |   |            |
|--------------|---|---|------------|
| <b>40354</b> | ⊙ | Plate 1b TH with very good to very large margins, crisp black MC, very fine   | <b>150</b> |
| <b>40355</b> | ⊙ | Plate 1c BL state 3 red printing from "black plates," with good to large margins and showing check letters of the stamp above, neat black MC, very fine (SG Spec AS9, £500) | <b>140</b> |
| <b>40356</b> | ⊙ | <b>Plate 2 AD</b> showing re-entry, with clear to large margins, crisp red MC, very fine (SG AS15a)   | <b>110</b> |



- |              |   |   |            |
|--------------|---|---|------------|
| <b>40357</b> | ⊙ | Plate 2 AE with good to very large margins, crisp dark red MC, showing variety "double E," very fine (SG Spec AS2d) | <b>140</b> |
| <b>40358</b> | ⊙ | Plate 2 BF with good to large margins, crisp and central black MC, very fine (SG Spec AS15m, £550)                  | <b>150</b> |
| <b>40359</b> | ⊙ | Plate 2 BF with good to very good margins, red MC, very fine  | <b>120</b> |



### GREAT BRITAIN - Penny Black (cont.)



<b>40360</b>	⊙	Plate 2 DC with very good margins, neat red MC, very fine	<b>130</b>
<b>40361</b>	⊙	Plate 2 ED with good to very large margins, neat red MC, very fine	<b>130</b>
<b>40362</b>	⊙	Plate 2 FA with good to very good margins, red MC, very fine	<b>100</b>
<b>40363</b>	⊙	Plate 2 GE with good to very good margins, neat ruby-red MC, fine	<b>120</b>
<b>40364</b>	⊙	Plate 2 GL with fine to very good margins, red MC, very fine	<b>110</b>



<b>40365</b>	⊙	Plate 2 HB with good to very good margins, clear red MC, very fine	<b>120</b>
<b>40366</b>	⊙	Plate 2 HL with good to very good margins, black MC, very fine	<b>100</b>
<b>40367</b>	⊙	Plate 2 IC with good to very good margins, red MC, very fine	<b>120</b>
<b>40368</b>	⊙	Plate 2 IH with close to good margins, clear bright red MC, very fine	<b>100</b>
<b>40369</b>	⊙	Plate 2 JA with good to huge margins showing constant variety, red MC, very fine (SG AS15k)	<b>130</b>



<b>40370</b>	⊙	Plate 2 JB with fine to large margins, black 1844-type cancel of Edinburgh (barred "131" between stars), without ray flaw variety, very fine and rare, cert. Brandon (1978) (SG Spec AS15f / za, £1'500)	<b>400</b>
<b>40371</b>	⊙	Plate 2 KG with fine to very good margins, red MC, very fine	<b>110</b>
<b>40372</b>	⊙	Plate 2 KI with good to very good margins, deep red MC, very fine	<b>100</b>
<b>40373</b>	⊙	Plate 2 LJ red printing from "black plates," with good to large margins, black MC, couple of slight thins, fine appearance	<b>50</b>
<b>40374</b>	⊙	Plate 2 NF with good to very large margins, red MC, very fine	<b>120</b>

### David Feldman Special Extended Payment Facility

David Feldman S.A. (**DF**) may offer a special extended payment facility for buyers. In these cases, the buyer may choose to pay a minimum of 25% of the total invoice on receipt, and the balance over an extended period of 6 months, paying an equal installment at the end of each month. Interest plus charges of 1%, is debited to the buyer's account at the end of each month. When the special extended payment facility has been granted, the buyer understands that any claims regarding his/her purchases must be made within 30 days of the auction sale date, even though the lots may be held by **DF** awaiting full settlement of the account. Until delivery, lots may be examined by their respective buyers at the offices of **DF**.





## GREAT BRITAIN - Penny Black (cont.)



- 40375** ☒ Plate 2 NK with good to large margins, tied on cover by black MC in combination with 1841 1d red pl. 14, sent to Temple, London then redirected to Lewes with "Temple / 1d PAID" s/l hs and ms "1d," and finally forwarded to East Grinstead, reverse with accompanying cds, a little soiled and a side flap missing though not detracting from this attractive and scarce mixed franking, cert. BPA (2010) **3'000**

- 40376** ☒ 60 Plate 2 NL tied on entire dated 13th MAY 1840, with fine to large margins (small scissor cut in "L" square), cancelled by central red MC, clear Edinburgh cds on reverse, very fine, cert. BPA (2009) (SG Spec AS15tf, £3'000) **400**



- 40377** ☉ Plate 2 OB with good to large margins, red MC, fine **110**

- 40378** ☉ Plate 2 PB showing recut letter squares, with good to very good margins, neat red MC, very fine (SG AS15d) **120**

- 40379** ☒ 60 Plate 2 PH with fine to very good margins, tied on entire by blue "Py P / No. 15" and smudgy red MC, reverse with blue Handsworth hs, Birmingham and London ds, fine and scarce (SG Spec AS15yc, £7'500) **1'500**



- 40380** ☉ Plate 2 QB with good to large margins, crisp red MC, very fine **150**

- 40381** ☉ Plate 2 SF red printing from "black plates," with fine to very good margins, crisp black MC, tiny natural paper inclusion on cheek otherwise very fine **70**

- 40382** ☉ Plate 2 SI with fine to very good margins, neat red MC, very fine **110**

- 40383** ☉ Plate 2 TD showing vertical guide line in right margin, with good to large margins, red MC, tiny natural paper inclusion, very fine **120**

- 40384** ☉ **Plate 3 AG** with good to large margins, red MC, very fine **120**

- 40385** ☉ Plate 3 BA with good to very large margins, neat black MC, very fine **130**



### GREAT BRITAIN - Penny Black (cont.)



40386	⊙	Plate 3 CH with good to very good margins, crisp red MC, very fine	120
40387	⊙	Plate 3 DA with fine to very good margins, neat black MC, very fine	110
40388	⊙	Plate 3 EG with good to large margins, neat black MC, very fine	130
40389	⊙	Plate 3 FB with good to very good margins, neat red MC, very fine	120
40390	⊙	Plate 3 GB with good to very good margins, red MC, very fine	120
40391	⊙	Plate 3 HK with good to large margins, neat black MC, very fine	130



40392	⊙	Plate 3 IE with fine to large margins, neat red MC, very fine	110
40393	⊙	Plate 3 JF with very good to large margins, red MC, fine	120
40394	⊙	Plate 3 KI with good to very good margins, crisp red MC, very fine	110
40395	⊙	Plate 3 LD with fine to very good margins, neat red MC, fine	110
40396	⊙	Plate 3 MC with fine to large margins, neat red MC, very fine	100
40397	⊙	Plate 3 NG with fine to very good margins, crisp red MC, very fine	110

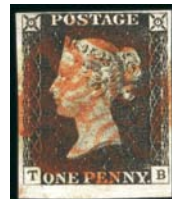

40398	⊙	Plate 3 NJ with good to very good margins, faint red MC, very fine	80
40399	⊙	Plate 3 OK with good to very good margins, red MC, very fine	130
40400	⊙	Plate 3 PC with good to very good margins, two clear bright red MC, very fine	120
40401	⊙	Plate 3 PK showing letter P with small loop, with fine to very good margins, neat central red MC, small natural paper inclusion at right, fine (SG AS20a)	100
40402	⊙	Plate 3 RJ with good to very good margins, red MC, very fine	110
40403	⊙	Plate 3 TB with clear to huge margins, central red MC, very fine	120
40404	✉	60 <b>Plate 4 AB</b> with good to very large margins, tied on envelope by the <b>earliest known usage</b> of the distinctive London "broken points" MC in red, reverse with London "JU-15 / 1840" cds, very fine, the earliest cover seen with this MC is dated September 1840 according to "The Maltese Cross" by Rockoff & Jackson	200

## Prices Realised

Available by logging onto our web site at: [www.davidfeldman.com](http://www.davidfeldman.com)

Please contact us if you would like a copy, enclosing Euro 10 or equivalent for postage.

**David Feldman SA** ♦ P.O.Box 81, 1213 Onex, Geneva, Switzerland ♦ E-mail: [admin@davidfeldman.com](mailto:admin@davidfeldman.com)





# **GREAT BRITAIN - Penny Black (cont.)**



40405



40408

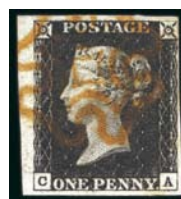

40406

40405	⊙		Plate 4 BA with large margins, red MC, very fine	150
40406	⊙		Plate 4 CA with clear to huge margins, neat red MC, very fine	130
40407	✉	60	Plate 4 DE with close to large margins tied to lettersheet by distinctive Perth MC in black, boxed "OC 18 1840" ds on reverse (abnormal for cancellations outside of London prior to Feb 1841), very fine, cert. BPA (2004), listed in "The Maltese Cross" by Rockoff & Jackson	150
40408	△		Plate 4 DH with private roulette at right, close to good margins, tied on small piece by red MC, unusual and scarce, cert. Brandon (1997)	200



40409	⊙		Plate 4 EE with fine to very good margins, crisp red MC, very fine	110
-------	---	--	--	-----



40410	⊙		Plate 4 EI with good to large margins, red MC, very fine	130
-------	---	--	--	-----



40411	⊙		Plate 4 GB with good to very large margins, light black MC, very fine	150
-------	---	--	---	-----



40412	⊙		Plate 4 HB with good to large margins, neat and central red MC, very fine	130
-------	---	--	---	-----



40413	⊙		Plate 4 JE with good to large margins, red MC, very fine	120
-------	---	--	--	-----

40414	✉	60	Plate 4 JG with fine to large margins, tied on cover by distinctive Manchester "fish tail" MC in black, reverse with "ARDWICK / MANCHESTER" hs and Hull and Manchester ds, very fine, ex Griffiths, recorded in "The Maltese Cross" by Rockoff & Jackson (SG Spec AS23ub, £3'000)	600
-------	---	----	---	-----

40415	✉	60	Plate 4 KJ with clear to large margins, tied on small envelope by red MC, with Dursley double ring ds on reverse, not recorded in "The Maltese Cross" by Rockoff & Jackson, fine	120
-------	---	----	--	-----



40416	⊙		Plate 4 KJ with good to large margins, clear red MC, very fine	130
-------	---	--	--	-----



40417	⊙		Plate 4 LJ with very good to large margins, red MC, very fine	130
-------	---	--	---	-----



40418	⊙		Plate 4 NC clear to good even margina, clear red MC, very fine	100
-------	---	--	--	-----



40419	⊙		Plate 4 ND with good to very good margins, clear red MC, very fine	120
-------	---	--	--	-----



40420	⊙		Plate 4 OC with good margins, red MC, trace of handwriting, fine	80
-------	---	--	--	----

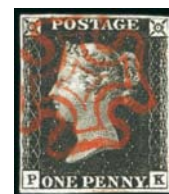

40421	⊙		Plate 4 PK with fine to good margins, crisp red MC, very fine	110
-------	---	--	---	-----

40422	✉	60	Plate 4 QB with close to large margins, tied to entire by red MC, sent from Dublin to Lord Viscount Avonmore in Chertsey, London and Dublin bs, very fine and attractive	150
-------	---	----	--	-----



# **GREAT BRITAIN - Penny Black (cont.)**



- |              |   |  |            |
|--------------|---|--|------------|
| <b>40423</b> | ⊙ | Plate 4 SB with very good margins, neat red MC (which has caused some slight discolouration), fine | <b>110</b> |
| <b>40424</b> | ⊙ | Plate 4 TA with fine to huge margins, central red MC, very fine                                    | <b>110</b> |
| <b>40425</b> | ⊙ | <b>Plate 5 AD</b> with good to huge margins, neat red MC, very fine                                | <b>130</b> |
| <b>40426</b> | ⊙ | Plate 5 BC with good to large margins, neat black MC, very fine                                    | <b>130</b> |



- |              |   |  |            |
|--------------|---|--|------------|
| <b>40427</b> | ⊙ | Plate 5 CC red printing from "black plates" provisional repair state 4, with fine to large margins, crisp black MC, showing very weak check letters, fine (SG Spec AS33, £850)   | <b>200</b> |
| <b>40428</b> | ⊙ | Plate 5 CK with fine to very good margins, crisp red MC, fine  | <b>110</b> |
| <b>40429</b> | ⊙ | Plate 5 DB showing double D check letter, with very good to large margins, red MC, very fine   | <b>130</b> |
| <b>40430</b> | △ | Plate 5 EA red printing from "black plates" provisional repair state 3, with very good to large margins, tied on small piece by crisp black MC, showing a pronounced thinning of the check letters, very fine (SG Spec AS33, £325) | <b>100</b> |



- |              |   |  |              |
|--------------|---|--|--------------|
| <b>40431</b> | * | Plate 5 EF with fine to large margins, unused with large part og, very fine, cert. BPA (1990)(SG Spec AS25, £10'000) | <b>2'000</b> |
|--------------|---|--|--------------|



- |              |   |   |            |
|--------------|---|---|------------|
| <b>40432</b> | ⊙ | Plate 5 EJ with good to huge margins, black MC, tiny natural paper inclusion, very fine               | <b>150</b> |
| <b>40433</b> | ⊙ | Plate 5 FC with good to large margins, neat red MC, very fine   | <b>150</b> |
| <b>40434</b> | ⊙ | Plate 5 GJ with very good to large margins, red MC, very fine   | <b>130</b> |
| <b>40435</b> | ⊙ | Plate 5 HD with good to huge margins showing portion of neighbouring stamp at left, red MC, very fine | <b>150</b> |
| <b>40436</b> | ⊙ | Plate 5 IA with close to very large margins, clear black MC, very fine                                | <b>80</b>  |





# GREAT BRITAIN - Penny Black (cont.)

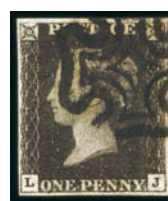

40437	⊙	Plate 5 IC with good to large margins, red MC, small natural paper inclusion in right margin o/w fine	110
40438	⊙	Plate 5 JC with good to large margins, clear red MC, very fine	120
40439	⊙	Plate 5 KH with fine to huge margins showing portion of neighbouring stamp below, light red MC, very fine	110
40440	⊙	Plate 5 LD with good margins, neat black MC, very fine	110
40441	⊙	Plate 5 LJ with good to very good margins, neat black MC, very fine	130



40442	⊙	Plate 5 LL with close to extremely large margins, showing portion of adjoining stamp & "re-entry" at bottom, clear & heavy black MC, very fine	150
40443	⊙	Plate 5 MF with large to very large margins, slightly smudgy red MC, very fine	150
40444	⊙	Plate 5 NB with very good to very large margins, neat red MC, very fine	150
40445	⊙	Plate 5 NE with good to very large even margins, clear bold red MC, very fine	150
40446	⊙	Plate 5 NH red printing from "black plates," with large to very large margins, cancelled by a fine Manchester "fish tail" MC in black, very fine (SG AS26ub, £850)	180
40447	✉	68 Plate 5 OK with just touched to huge margins tied by red MC to wrapper, vert. crease through stamp, also matching 1d red with close to huge margins tied by black MC, fine	150



40448

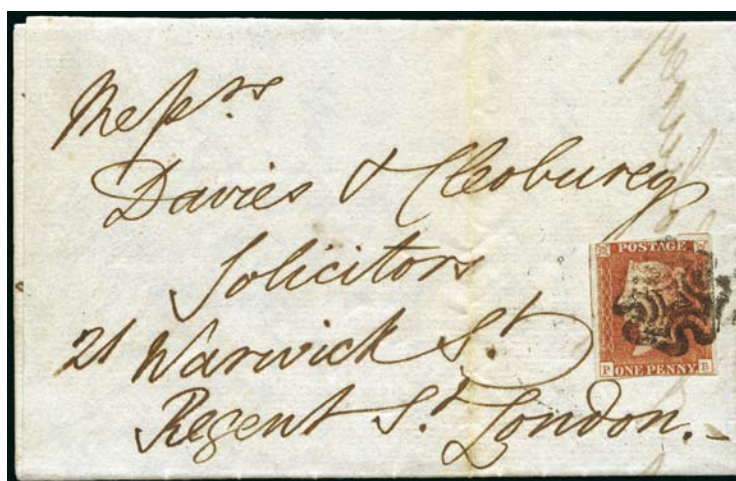

40450

40448	⊙	Plate 5 PA with good to large margins, neat red MC, very fine	130
40449	✉	Plate 5 PB red printing from "black plate," pre-provisional printing state 2 (SG Spec AS34) with very close to huge margins, on entire from Oxford to London, tied by black MC with Oxford MY 18 1841 double arc ds and London arrival on reverse, vertical filing fold well clear of stamp, rare and very difficult to find, cert. BPA (1975) (SG Spec £4'250 off cover)	2'400
40450	⊙	Plate 5 PB red printing from "black plates," state 3 showing non-coincident re-entry, good to very good margins, black MC, fine (SG Spec AS32, £2'000)	400





40447ex



40456



40472



40482



40492



40506



40509



40513



40524



40531



40536

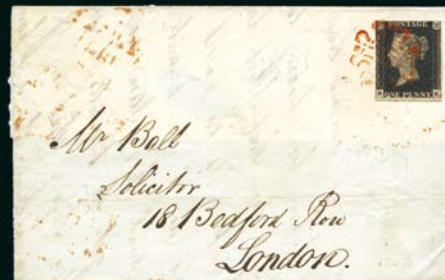

40541



40555



40560



40570



40576



40581



40594





## GREAT BRITAIN - Penny Black (cont.)



40451	⊙	Plate 5 QG with clear to very good margins, clear red MC, fine	110
40452	⊙	Plate 5 RB red printing from "black plates" fourth repair state 2, with fine to very good margins, black MC, fine (SG Spec AS39, £200)	50
40453	⊙	Plate 5 RG with good to very good margins, crisp black MC, very fine	130
40454	⊙	Plate 5 SD with good to large margins, clear red MC, very fine	130
40455		Plate 5 TJ with good to huge margins, neat red MC, very fine	130
40456	✉ 68	<b>Plate 6 AI</b> with very good to huge margins, tied on entire by red MC sent in IRELAND from Armagh via Belfast to Moy, corresponding bs, very fine	200



40457	⊙	Plate 6 BE with good to very large margins, red MC, very fine	130
40458	⊙	Plate 6 DK with good to large margins, neat central red MC, very fine	130
40459	⊙	Plate 6 DL with good to very good margins, light red MC, very fine	100
40460	⊙	Plate 6 EC with black London NW district duplex cancel (ca. 1860), fine to large margins, a fine late usage	300



40461	✉	Plate 6 FI, just touched to good margins, neatly tied by black MC on 1841 large folded cover from Herford to Montreal, Lower Canada, North America, with "2/8" m/s rate, being 2s4d postage plus 4d for underpayment, with "QUEBEC / MAR.25.1841" cds in red alongside, a fine and rare example of 1d black usage to North America, cert. Brandon (2002 & 2008, latter stating "The adhesive has been lifted")	4'000
-------	---	--	-------



# **GREAT BRITAIN - Penny Black (cont.)**

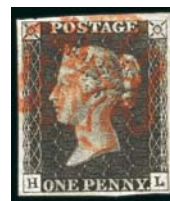

<b>40462</b>	△	Plate 6 GA intense black with fine to very large margins, tied on small piece by light red MC, very fine	<b>100</b>
<b>40463</b>	⊙	Plate 6 GJ with good to large margins, red MC, fine	<b>110</b>
<b>40464</b>	⊙	Plate 6 HB with good to huge margins showing portion of neighbouring stamp below, with clear double-lined STONEHAVEN MC in red, faint vertical crease not apparent from the front o/w fine (SG £4'000)	<b>400</b>
<b>40465</b>	⊙	Plate 6 HK with good to large margins, clear red MC, fine	<b>110</b>
<b>40466</b>	⊙	Plate 6 HL with good to very good margins, clear red MC, very fine	<b>100</b>



<b>40467</b>	△	Plate 6 JF tied on piece with near complete black 1844-type cancel of Liverpool, close to very large margins, fine and scarce, cert. Brandon (1998) (SG Spec AS41za, £2'000)	<b>360</b>
--------------	---	--	------------



<b>40468</b>	*	Plate 6 JI with very good margins, unused with large part og, fine, cert. Brandon (2006) and BP (2003) (SG Spec AS41, £11'000)	<b>2'000</b>
--------------	---	--	--------------



<b>40469</b>	⊙	Plate 6 KC with fine to large margins, crisp red MC, very fine	<b>130</b>
<b>40470</b>	⊙	Plate 6 LC with good to very good even margins, clear black MC, very fine	<b>100</b>
<b>40471</b>	⊙	Plate 6 ME with good to very large margins, red MC, very fine	<b>150</b>
<b>40472</b>	✉	68 Plate 6 MH with fine to very large margins, tied on wrapper by ruby MC of Aberdeen, with Aberdeen and Edinburgh bs, slightly soiled, scarce (SG Spec AS41ve, £3'000)	<b>700</b>

**You may participate directly in the auction and  
bid by Internet at [www.davidfeldman.com](http://www.davidfeldman.com)**





# **GREAT BRITAIN - Penny Black (cont.)**



<b>40473</b>	⊙	Plate 6 NF with good to large margins, neat central red MC, very fine	<b>130</b>
<b>40474</b>	⊙	Plate 6 OI with good to very large margins, light red MC, very fine	<b>130</b>
<b>40475</b>	⊙	Plate 6 QD with good to large margins, neat red MC, very fine	<b>150</b>
<b>40476</b>	⊙	Plate 6 QE state 3, with good to very large margins, black MC, showing a scratch in "E" square and a pronounced thinning of the check letters and corner stars, very fine (SG Spec AS43, £500)	<b>140</b>



<b>40477</b>	⊙	Plate 6 QK with good to very good margins, clear light red MC, very fine	<b>100</b>
<b>40478</b>	⊙	Plate 6 RJ with good to large margins, neat red MC, fine	<b>130</b>
<b>40479</b>	⊙	Plate 6 RL with very good to huge margins, red MC, very fine	<b>160</b>
<b>40480</b>	⊙	Plate 6 SG with fine to large margins, crisp red MC, very fine	<b>130</b>
<b>40481</b>	⊙	Plate 6 TD with good to large margins, red MC, very fine	<b>130</b>
<b>40482</b>	✉	68 <b>Plate 7 AG</b> with good to very good margins, tied on cover by by crisp vermillion MC of Bristol, reverse with Bristol and Gloucester double ring ds, fine (SG Spec AS45vh, £2'500)	<b>500</b>



<b>40483</b>	⊙	Plate 7 AH with close to very good margins, with "DEAL / SHIP LETTER" cancel, fine and scarce, cert. RPS (1991)	<b>150</b>
<b>40484</b>	⊙	Plate 7 BA with fine to huge margins showing portion of neighbouring stamp at right, neat red MC, very fine	<b>150</b>
<b>40485</b>	⊙	Plate 7 CE with good to very large margins, neat red MC, very fine	<b>160</b>
<b>40486</b>	⊙	Plate 7 DL with good to very large margins, red MC, very fine	<b>160</b>
<b>40487</b>	⊙	Plate 7 EE with fine to large margins, neat red MC, couple of small natural paper inclusions o/w fine	<b>130</b>



<b>40488</b>	⊙	Plate 7 EH with fine to large margins, crisp black MC, very fine	<b>130</b>
<b>40489</b>	⊙	Plate 7 FE with fine to large margins, red MC, very fine	<b>130</b>
<b>40490</b>	⊙	Plate 7 GB with good margins, neat red MC, very fine	<b>150</b>



# GREAT BRITAIN - Penny Black (cont.)



40491



40493



40494

40491	⊙	Plate 7 GD with good to huge margins showing portions of three neighbouring stamps, neat central red MC, very fine	200
40492	✉	68 Plate 7 GI grey-black with clear to very good margins, tied (just) by black MC to envelope sent from Carndonagh to London, thought to be the only known example of an MC from Carndonagh, appropriate bs, fine, cert. Macdonnell Whyte (1979), ex Moxter	150
40493	△	Plate 7 GI with good to very large margins, tied on small fragment by two crisp red MCs, reverse with Drogheda double ring ds and the Dublin bs affixed, fine	100
40494	⊙	Plate 7 HF with good to large margins, neat red MC, very fine	160



40495	⊙	Plate 7 IL with good to large margins, neat red MC, very fine	160
40496	⊙	Plate 7 JD with large to huge margins showing portion of neighbouring stamp at right, neat red MC, very fine	180
40497	⊙	Plate 7 KC with good to very good margins, clear light red MC, very fine	100



40498	⊙	Plate 7 KF with good to large margins, neat central MC, very fine	150
40499	⊙	Plate 7 KK with large to very large margins, neat black MC, showing re-entry, very fine (SG Spec AS45a, £400)	140
40500	⊙	Plate 7 LB on thin paper with good to very good margins, neat red MC, very fine	160
40501	⊙	Plate 7 ML with good to very good margins, light central red MC, very fine	150

## More British Empire will be offered in our Spring 2011 AUCTIONS

If you want to participate as a vendor, your consignments must reach us no later than January 15, 2011 in order to be included.





# **GREAT BRITAIN - Penny Black (cont.)**



- |              |   |  |            |
|--------------|---|--|------------|
| <b>40502</b> | ⊙ | Plate 7 NK with very good to large margins, light red MC, very fine  | <b>160</b> |
| <b>40503</b> | ⊙ | Plate 7 OC with close to good margins, clear bright red MC, very fine  | <b>100</b> |
| <b>40504</b> | ⊙ | Plate 7 OK showing guide line through value, with good to very good margins, rec MC, very fine (SG AS44g)  | <b>150</b> |
| <b>40505</b> | ⊙ | Plate 7 PH with large margins, neat red MC, very fine  | <b>180</b> |
| <b>40506</b> | ✉ | 68 Plate 7 QD with good to large margins, tied by crisp black MC to entire sent from Hayling Island to Havant, with red Havant double ring ds adjacent, fine | <b>150</b> |



- |              |   |   |              |
|--------------|---|---|--------------|
| <b>40507</b> | ✉ | Plate 7 SJ, good even margins, neatly tied by red MC to fresh, clean Dec. 11, 1840 folded entire from London to Cologne, Germany, showing an array of colourful rate markings with oval red "PD" & red London boxed Paid ds alongside, with "T.P. Old Broad Street" & arrival bs, a very fine showpiece example of 1d black usage to Germany<br>Expertise: cert. Brandon (1997) & (2008) stating "The adhesive has been lifted" | <b>4'000</b> |
|--------------|---|---|--------------|



- |              |   |  |              |
|--------------|---|--|--------------|
| <b>40508</b> | ⊙ | <b>Plate 8</b> AC to AH printing from "black plate" strip of six, just touched at left otherwise clear to large, neatly cancelled by black MCs, some creasing not detracting from this attractive and rare multiple      | <b>1'500</b> |
| <b>40509</b> | ✉ | 68 Plate 8 AE with just touched to huge margins, tied on cover by neat red MC with a fine strike of the "POSTED AFTER / 6 OCLOCK AT NIGHT" boxed hs in red, reverse with London disptach and arrival ds, fine and scarce | <b>300</b>   |



# **GREAT BRITAIN - Penny Black (cont.)**



- |              |   |  |              |
|--------------|---|--|--------------|
| <b>40510</b> | ⊙ | Plate 8 AG with good to very large margins, crisp and central black MC, very fine  | <b>150</b>   |
| <b>40511</b> | ⊙ | Plate 8 AJ red printing from "black plates," with good to large margins, neat black MC, very fine  | <b>50</b>    |
| <b>40512</b> | ⊙ | Plate 8 BE with fine to very large margins, crisp and near complete red MC, very fine  | <b>150</b>   |
| <b>40513</b> | ✉ | 68 Plate 8 BI with large to very large margins, tied on envelope by deep maroon MC, reverse with Manchester "FE 10 / 1841" double ring ds (the first day of usage of the 1d red and black MC), fine and scarce | <b>1'000</b> |



- |              |   |   |              |
|--------------|---|---|--------------|
| <b>40514</b> | ⊙ | Plate 8 BL with very good to huge margins, with distinct WOTTON-UNDER-EDGE MC in black, a superb example, cert. Brandon (2003) (SG Spec A1ue, £5'500) | <b>1'200</b> |
| <b>40515</b> | ⊙ | Plate 8 BL with good to large margins, black MC, fine   | <b>130</b>   |
| <b>40516</b> | ⊙ | Plate 8 CJ with fine to large margins, red MC, very fine  | <b>130</b>   |
| <b>40517</b> | ⊙ | Plate 8 EF with good to large margins, faint red MC, very fine  | <b>130</b>   |



- |              |   |   |
|--------------|---|---|
| <b>40518</b> | ✉ | Plate 8 EG and EI in combination with 2d blue pl.2 TG, tied on 1841 cover by crisp black MCs, sent from Gosport to London, touched in places and EG defective at top left, though barely detracting from this rare and truly desirable exhibition piece, cert. BPA (2009) |
|--------------|---|---|

Estimate: € 15'000 - € 20'000





### GREAT BRITAIN - Penny Black (cont.)



<b>40519</b>	⊙		Plate 8 FB with good to large margins, light red MC, very fine	<b>150</b>
<b>40520</b>	⊙		Plate 8 GI with good to large margins, crisp black MC, very fine	<b>150</b>
<b>40521</b>	⊙		Plate 8 HC with good to large margins, black MC, very fine	<b>150</b>
<b>40522</b>	⊙		Plate 8 IG with good to very good margins, clear black MC, very fine	<b>100</b>
<b>40523</b>	⊙		Plate 8 IJ with very good even margins, red MC, showing excellent double J variety, very fine	<b>170</b>
<b>40524</b>	✉	68	Plate 8 IL red printing from "black plates," right marginal with clear to huge margins, showing no "O" flaw (late repair, state 2) tied on wrapper by neat black MC, Helstone and Hayle double ring ds alongside, very fine (SG Spec AS54)	<b>150</b>



<b>40525</b>	⊙		Plate 8 JL red printing from "black plates," right marginal with large to huge margins, crisp and complete black MC showing pin dot in centre, tiny scuff between "O" and "S" otherwise a superb looking stamp	<b>150</b>
<b>40526</b>	⊙		Plate 8 KE with good to very large margins, black MC, very fine	<b>150</b>
<b>40527</b>	⊙		Plate 8 MK with good to very good margins, light red MC, very fine	<b>150</b>
<b>40528</b>	⊙		Plate 8 NF with good to huge margins showing portion of the stamp below, central red MC, very fine	<b>140</b>
<b>40529</b>	⊙		Plate 8 OG with good to very large margins, light red MC, very fine	<b>110</b>
<b>40530</b>	⊙		Plate 8 PC with very good margins, red MC, very fine	<b>120</b>
<b>40531</b>	✉	68	Plate 8 PK red printing from "black plates," with good to very large margins, showing no "O" flaw (late repair, state 2) tied on wrapper by neat black MC, Helstone and Hayle double ring ds alongside, Penzance bs, no side flaps otherwise fine (SG Spec AS54)	<b>150</b>



<b>40532</b>	⊙		Plate 8 QD with good to very large margins, black MC, fine	<b>120</b>
<b>40533</b>	⊙		Plate 8 RI greyish black with good to very good margins, neat black MC, very fine	<b>120</b>
<b>40534</b>	⊙		Plate 8 SI with fine to large margins, neat red MC, very fine	<b>100</b>
<b>40535</b>	⊙		Plate 8 TI with large to very large margins, crisp red MC, very fine	<b>180</b>
<b>40536</b>	✉	68	Plate 8 TK red printing from "black plates," three covers and a large piece; TK tied to envelope by crisp black MC with Howden cds on reverse, RI state 1 tied to wrapper by black MC, RG state 2 tied to wrapper by black MC, and RK state 2 tied to piece by black MC, fine and attractive group, ex Cawardine	<b>300</b>



### GREAT BRITAIN - Penny Black (cont.)



- |              |     |   |              |
|--------------|-----|---|--------------|
| <b>40537</b> | ⊙   | <b>Plate 9 AC</b> red printing from "black plates" state 3, with fine to large margins, neat black MC, minor corner crease at BL otherwise fine (SG Spec AS64, £275)  | <b>50</b>    |
| <b>40538</b> | ⊙   | Plate 9 AJ with good to huge margins, crisp black MC, very fine   | <b>120</b>   |
| <b>40539</b> | ⊙   | Plate 9 AL with good to very good margins, neat red MC, tiny natural paper inclusion, fine  | <b>120</b>   |
| <b>40540</b> | ⊙   | Plate 9 BE with good even margins, heavy black MC, very fine  | <b>120</b>   |
| <b>40541</b> | (☒) | 68 Plate 9 BK with just touched to large margins (small fault at foot), tied on partial cover by distinct WOTTON-UNDER EDGE MC in red, only one flap on reverse which has the accompanying double ring ds and London arrival, scarce (SG Spec A1 ud, £6'000+) | <b>1'000</b> |

**40542****40543****40544**

- |              |   |  |            |
|--------------|---|--|------------|
| <b>40542</b> | ⊙ | Plate 9 EI with good to very good margins, clear red MC, very fine   | <b>120</b> |
| <b>40543</b> | ⊙ | Plate 9 FB with fine to large margins, red MC, with basal shift variety, natural paper inclusion at TL, matched with 1d red with fine to large margins, black MC, fine (SG Spec AS56b £475 & AS57b £200) | <b>150</b> |
| <b>40544</b> | ⊙ | Plate 9 FB showing basal shift with fine to huge margins, crisp black MC, very fine (SG AS56b)   | <b>120</b> |



- |              |   |   |            |
|--------------|---|---|------------|
| <b>40545</b> | ⊙ | Plate 9 FH with good to very large margins, neat black MC, fine                         | <b>120</b> |
| <b>40546</b> | ⊙ | Plate 9 FL showing basal shift with good to large margins, red MC, very fine (SG AS56b) | <b>120</b> |
| <b>40547</b> | ⊙ | Plate 9 GF with good to large margins, light red MC, very fine                          | <b>120</b> |
| <b>40548</b> | ⊙ | Plate 9 HA with good to large margins, neat black MC, very fine                         | <b>120</b> |
| <b>40549</b> | ⊙ | Plate 9 HI with good to large margins, neat black MC, very fine                         | <b>120</b> |



- |              |   |   |            |
|--------------|---|---|------------|
| <b>40550</b> | ⊙ | Plate 9 HJ red printing from "black plate," with fine to large margins, crisp black MC, very fine               | <b>50</b>  |
| <b>40551</b> | ⊙ | Plate 9 HL with good to very large margins, crisp black MC, very fine   | <b>140</b> |
| <b>40552</b> | ⊙ | Plate 9 LB with good to large margins, neat red MC, showing variety "double B," very fine (SG Spec AS56c, £475) | <b>120</b> |
| <b>40553</b> | ⊙ | Plate 9 MA showing double letter M, with fine to huge margins, red MC, tiny natural inclusion, fine             | <b>120</b> |
| <b>40554</b> | ⊙ | Plate 9 NF with good to very large margins, red MC, fine  | <b>120</b> |





### GREAT BRITAIN - Penny Black (cont.)

- 40555** 68 Plate 9 OA with good to very large margins, tied on lettersheet by black MC sent locally in Norwich, reverse with red Norwich double ring ds, very fine **160**



- 40556** Plate 9 PD with very good to large margins, red MC, fine **120**

- 40557** **Plate 10** AG with clear to large margins, neat black MC, very fine **160**

- 40558** Plate 10 BE without "O" flaw, with fine to huge margins, neat black MC, fine (SG Spec AS66a) **200**

- 40559** Plate 10 BE grey-black with good to very good margins, neat black MC, showing variety "without "O" flaw," very fine (SG Spec AS67a, £725) **160**

- 40560** 68 Plate 10 CA with very good to large margins, tied on underpaid 1841 wrapper by red MC, with boxed "MORE / TO / PAY" hs, ms "Ab. 1/2oz" and ms "2" postage due, reverse with Derry and Dublin arrival ds, missing side flaps, attractive **300**



- 40561** Plate 10 CB state 2 provisional printing, with close to large margins, neat black MC, clearly showing the removal of the "O" flaw which is indicative of this state, fine (SG Spec AS68, £950) **200**

- 40562** \* Plate 10 DC red printing from "black plates," with close to large margins, large part og, very fine and fresh (SG £2'500) **500**

- 40563** Plate 10 DE with fine to large margins, red MC, fine **160**

- 40564** Plate 10 DI with large to very large margins, red MC, very fine (SG Spec AS66h, £1'200) **240**



- 40565** Plate 10 DI red printing from "black plates," with good to large margins, black MC, very fine **50**

- 40566** Plate 10 FI with fine to huge margins, crisp almost complete black MC, very fine **200**

- 40567** Plate 10 GC with good margins, black MC, very fine **170**

- 40568** Plate 10 IC with fine to very large margins, neat red MC, fine **170**

- 40569** Plate 10 IG with good to very large margins, black MC, very fine **200**

- 40570** 68 Plate 10 IH red printing from "black plates," with fine to very good margins, tied on cover by black MC, London bs, clean and attractive **80**



- 40571** Plate 10 II with fine to large margins, cancelled by crisp distinct Plymouth MC, corner crease at lower right, otherwise fine, cert. PE (1994) (SG Spec AS66uc, £3'500+) **500**



# **GREAT BRITAIN - Penny Black (cont.)**



- |              |   |  |              |
|--------------|---|--|--------------|
| <b>40572</b> | ⊙ | Plate 10 KD with large even margins, black MC, very fine   | <b>200</b>   |
| <b>40573</b> | ⊙ | Plate 10 LE with fine to very large margins, black MC, fine  | <b>180</b>   |
| <b>40574</b> | ⊙ | Plate 10 MF with good to large margins, light red MC, very fine (SG AS66h £1'200)  | <b>200</b>   |
| <b>40575</b> | ⊙ | Plate 10 NG with fine to large margins, black MC, very fine  | <b>180</b>   |
| <b>40576</b> | ⊗ | 68 Plate 10 OI-OJ pair with clear to good margins, tied on wrapper by black MCs, reverse with Manchester double ring ds, OJ showing constant variety in NW corner, missing side flaps, otherwise fine and scarce cover | <b>1'500</b> |

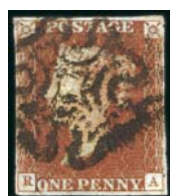

- |              |   |  |              |
|--------------|---|--|--------------|
| <b>40577</b> | ⊙ | Plate 10 RA red printing from "black plate," with just touching to good margins, black MC, clearly showing variety "P" converted to "R," fine (SG Spec AS69c, £240)  | <b>50</b>    |
| <b>40578</b> | ⊙ | Plate 10 RH with good to very large margins, red MC, showing "P" converted to "R" variety, very fine (SG Spec AS66c / h, £1'200)   | <b>240</b>   |
| <b>40579</b> | ⊙ | Plate 10 RJ showing variety check letter P converted into R, with fine to large margins, neat black MC, very fine (AS66c £750)   | <b>180</b>   |
| <b>40580</b> | ⊙ | Plate 10 SI with good to large margins, black MC, showing re-entry variety, very fine (SF Spec AS66b, £750)  | <b>140</b>   |
| <b>40581</b> | △ | 68 <b>Plate 11</b> AH red printing from "black plate" (state 1), tied on piece by distinct WOTTON-UNDER EDGE black MC, with accompanying double ring ds and London arrival cds adjacent, good to large margins, showing variety "long serif on A," a fine and scarce piece (SG Spec AS74d/ue, £6'000+) | <b>1'500</b> |



- |              |   |   |            |
|--------------|---|---|------------|
| <b>40582</b> | ⊙ | Plate 11 BH with fine to large margins, black MC, very fine, cert. BPA (1978) | <b>900</b> |
| <b>40583</b> | ⊙ | Plate 11 BL with fine to large margins, black MC, very fine                   | <b>800</b> |



- |              |   |  |              |
|--------------|---|--|--------------|
| <b>40584</b> | △ | Plate 11 DD with good to large margins tied on piece by black MC, showing variety double letter "D" (first), with Farnham ds adjacent, very fine (SG Spec AS73d, £5'000) | <b>1'000</b> |
|--------------|---|--|--------------|





## GREAT BRITAIN - Penny Black (cont.)



- |              |   |   |              |
|--------------|---|---|--------------|
| <b>40585</b> | ⊙ | Plate 11 EA with fine to large margins, black MC, very fine   | <b>900</b>   |
| <b>40586</b> | △ | Plate 11 EI with good to huge margins, tied on piece by black MC with Wincanton double ring ds alongside, very fine, cert. RPS (1983) | <b>1'000</b> |
| <b>40587</b> | ⊙ | Plate 11 HL with fine to huge margins, black MC, very fine  | <b>900</b>   |



- |              |   |   |              |
|--------------|---|---|--------------|
| <b>40588</b> | * | Plate 11 LC red printing from "black plates," with clear to very large margins, large part og, fine and scarce (SG £6'000)                            | <b>1'200</b> |
| <b>40589</b> | ⊙ | Plate 11 NE red printing from "black plates," with crisp distinct GREENOCK MC in black, touched at left otherwise good margins, fine (SGAS74uj, £600) | <b>100</b>   |



- |              |   |  |            |
|--------------|---|--|------------|
| <b>40590</b> | ✉ | Plate 11 OE red printing from "black plates," with fine to very large margins, tied on entire to Inverary by crisp black MC, reverse with "TOO LATE" hs, very fine | <b>100</b> |
|--------------|---|--|------------|



# **GREAT BRITAIN - Penny Black (cont.)**



**40591** ☉

Plate 11 PH with clear to large margins, black MC, showing variety "double H," fine (SG Spec AS73b, £5'000)

**800**



**40592** ☉

Plate 11 QE red printing from "black plates," with good to very good margins, light black MC, very fine

**40**

**40593** ☉

Plate 11 RD red printing from "black plates," with good to large margins, black MC, showing variety "double D," very fine (SG Spec AS74b)

**40**

**40594** ☒

68

Plate 11 RJ-RK red pair with close to very large margins, tied on envelope by Stirling MCs, reverse with "TOO LATE" hs, Stirling, Edinburgh and London ds, envelope a little bit creased, still a scarce pair on cover (SG £425 for pair off cover)

**200**



**40595** ☉

Plate 11 SG with clear to good margins, black MC, showing roller flaw variety in NE corner, fine (SG Spec AS72c, £5'000)

**1'000**

**40596** ☉

Plate 11 TK state 2 red printing from "black plates," with good to large margins, light black MC, showing pronounced thinning of the check letters indicative of this state re-entry, very fine (SG AS75a, £300)

**80**



**40597** ☉

**GROUP** of 13 1d blacks incl. plate 1a (2), 1b, 2 (2), 3, 4 (2), 5, 6 (2), 7 & 8, all with odd faults but mainly only minor creasing, all four margined with some very good looking examples (Est. € 1'100/1'400)

**Offer**



**40598** ☉

Group of 12 1d blacks incl. plate 1a, 2, 3, 4 (2), 6 (2), 7, 8, 9 (2) & 10, all with odd faults but mainly only minor creasing, all four margined with some very good looking examples (Est. € 1'100/1'400)

**Offer**





### GREAT BRITAIN - Penny Black (cont.)



40599 ☉

Group of 13 1d blacks incl. plate 1a (2), 2 (2, MF with added margin), 4 (2), 6 (2), 7, 9 (3) & 10 (HC, repaired), all with odd faults but mainly only minor creasing, all four margined with some very good looking examples (Est. € 1'000/1'300)

Offer



40600 ☉

Group of 39 1d blacks from plate 1a to 10, mostly all with 4 margins, showing both black & red MC, some with small faults, generally fine (39) (Est. € 3'000/5'000)

Offer

40601 ☉

www

Group of 1d reds from "black plates," incl. pl.1b CA on cover with "Old Broad St." hs, DE & LH; pl.2 NE; pl.5 ML on cover, BF, RJ, MJ state 1 & TI state 2; pl.8 MA, RB on fragment & ND; pl.9 KE; pl.10 SC on cover, PH & TA re-entry; and pl.11 DA (repaired) & NA, margins are mixed (Est. € 300/500)

Offer

### 1840 Two Pence Blue



40602 ☉

Plate 1 EE with good even margins, almost complete clear central red MC, very fine

150

40603 ☉

Plate 2 OI with good to very good irregular margins, black MC of Galway, very fine Steel Blue shade

200

40604 ☉

Plate 2 QC with good clear margins, black MC, fine

150

40605 ☉

Plate 2 SH, large to very large margins, neat central MC in black, very fine, cert. Holcombe

300

40606 ☉

Plate 1 CI with fine to large margins, black "27" 1844-type cancel, very fine (SG Spec £1'700)

300



40607 ☉

Plate 1 JB-JD strip of three with good to huge margins, with black MCs, tiny natural inclusion on JB, very fine

650



40608 ☉

Plate 1 LB-LC pair with close to large margins, cancelled by black 1844-type "127" barred numeral of Bridport, very fine

500



## GREAT BRITAIN - 1840 2d Blue (cont.)

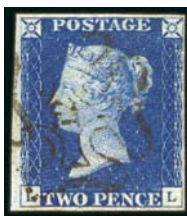

40609 ☉

Plate 1 LL with fine to very large margins, cancelled by black London No.12 in MC, very fine and rare, cert. RPS (SG £9'500)

2'000



40610 ☉

Plate 1 MA to MD strip of four with "127" 1844-type cancels, with close to huge margins, tiny natural paper inclusion on MA, very fine and scarce (SG £6'800)

1'500



40611 ☒

Plate 2 QL with just touching to huge margins, on entire cancelled by neat black MC, turned inside out, readdressed and affixed with 1d red HH (SG Spec DS8, B1) tied by faint black MC, folded to show off both stamps, Edinburgh and Dunbar ds, unusual and rare, cert. Brandon (2002)

1'000

40612 ☒ ☉

www

Selection of different letterings from plate 1 (20 incl. 3 pairs) and plate 2 (7), incl. pl.1 OK with just touched to large margins on cover tied by Greenock MC, varieties annotated underneath, incl. pl.2 with red MCs (2) and black Manchester "fish tail" MCs (2), mainly 3 margins, useful selection (Est. € 2'000/4'000)

Offer

## 1841 1d and 2d

40613 ☒

84

1841 (Oct 6) Entire bearing 1841 1d red pl.13 QD cancelled by crisp distinctive Montrose MC, large to huge margins, with Montrose and Edinburgh bs, faint vert. crease through stamp, attractive, ex Pickering and recorded in "The Maltese Cross" by Rockoff & Jackson (SG £1'000)

400

40614 ☒

84

1d Red pl.22 (2) tied on entire by clear strikes of the distinctive Greenock MC in black, both with fine to very good margins, Greenock and Edinburgh bs, vert. crease through one, otherwise fine (SG £450)

150





# **GREAT BRITAIN - 1841 1d and 2d (cont.)**



**40615**     $\Delta$

1d Red pl.26 IJ on blued paper, with fine to very large margins on small piece, cancelled by distinctive Hollymount MC in black (intermediate stage), very fine, cert. Brandon (2002) (SG Spec BS15 tha)

**700**



**40616**    P

1d Red pl.27 AC **IMPRIMATUR**, top marginal with fine to good margins, showing inscription "12. £1.... Per Sh," very fine and fresh

**700**

**40617**     $\boxtimes$

84

1d Red pl.30 MI with good to large margins, tied on wrapper by crisp black MC, Lewes and East Grinstead bs, no side flaps, very fine

**100**



**40618**     $\odot \boxplus$

1d Red pl.30 QK-RL block of four with fine strikes of the London No.12 in MC, clear to huge margins, RK & RF both showing "P" to "R" variety, RK is thinned and torn, still an attractive and rare multiple (SG £1'000+)

**300**

**40619**     $\boxtimes$

84

1d Red pl.31 CJ cancelled by crisp distinctive Montrose MC, 2 margins, on 1841 lettersheet with Montrose and Dundee bs, fine and attractive, not recorded in "The Maltese Cross" by Rockoff & Jackson (SG £1'000)

**300**

**40620**     $\boxtimes$

84

1d Red pl.31 EG with good to huge margins, tied on 1843 lettersheet by London No.3 in MC, Leeds and Lombard St. ds, very fine (SG £450)

**150**

**40621**     $\boxtimes$

84

1d Red pl.38 EE tied by crisp London No.7 in MC on 1844 lettersheet, with clear to huge margins, Moreton-in-Marsh bs, fine and scarce (SG £350)

**150**

**40622**     $\boxtimes$

84

1d Red pl.40 RG tied by London No.2 in MC on 1844 wrapper, with three large to huge margins, Bradford double ring ds below, London bs, fine (SG £425)

**200**

**40623**     $\boxtimes$

84

1d Red pl.43 cancelled by fine London No.3 in MC on 1844 wrapper, with just touched to large margins, "T.P. / Sussex Place" hs alongside, London and Keswick bs, fine (SG £450)

**200**

**40624**     $\odot$

www

1d Red pl.57 varieties (29), all labelled showing recuts, basal shifts, re-entries, burr rubs, etc., mixed condition but a difficult little group

**200**



40613



40614



40617



40619



40620



40621



40622



40623



40628

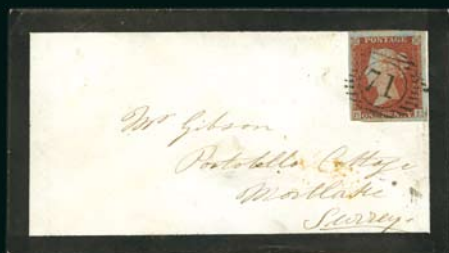

40630



40635



40648



40650



40655



40656



40659



40660



40662





# GREAT BRITAIN - 1841 1d and 2d (cont.)



40625 ☉

1d Red pl.66 Pl, just touched at right, other margins fine to huge, with red "NOT CALLED FOR" s/l hs, small pinhole, still very unusual, cert. Brandon (2006)

240



40626



40627



40629

40626 P

1d Red pl.86 AC **IMPRIMATUR**, top marginal with good to large margins, showing inscription "f 12. £1... Per," very fine and fresh

500

40627 P

1d Red pl.168 TG **IMPRIMATUR**, lower marginal with inscription "ards the RIGHT H," cut into at top, fine

300

40628 ☒

84

1d Red pl.172 TL imperf. and 1d red pl.173 FH perf., tied by London "78" duplex on 1856 envelope, minor cover faults, a rare combination of the perf. and imperf. stamps

150

40629 P

1d Red pl.174 JL **IMPRIMATUR** with very good to huge margins, showing small portion of fan-shaped marginal ornament, inverted watermark, very fine, cert. RPS (2004), ex Royal Collection

700

40630 ☒

84

1d Red pl.175 with good to huge margins, tied on mourning envelope by London "71" District numeral, reverse with "T.P / Merton" hs and London boxed ds, very fine and rare plate on cover (SG £900 for single stamp)

600



40631



40632

40631 ☉

1d Red pl.175 ID matched imperf. and perf. pair, imperf. with good to huge margins, both with numeral cancels, both very fine (SG £935)

300

40632 ☉

1d Red pl.175 FH with good to very large margins, numeral cancel, very fine and scarce, matched with fine 1d red perf. with numeral cancel (SG £935)

300



40633 P

1d Red pl.175 HL **IMPRIMATUR** with large to very large margins, small wrinkle at upper left otherwise very fine, cert. RPS (2004), ex Royal Collection

700

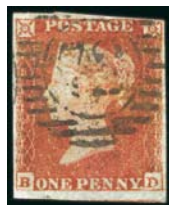
**GREAT BRITAIN - 1841 1d and 2d (cont.)**

**40634**
**40636**

- |              |   |   |            |
|--------------|---|---|------------|
| <b>40634</b> | ⊙ | 1d Red pl.175 BD with close to huge margins, neat London "72" numeral, fine, matched with fine 1d red perf. with duplex cancel, scarce (SG £935)                        | <b>300</b> |
| <b>40635</b> | ✉ | 84 1d Red pl.175 LF with just touched to very large margins, tied on cover by Scottish "131" numeral, Edinburgh bs, very fine and scarce (SG £900 off cover)            | <b>500</b> |
| <b>40636</b> | ⊙ | 1d Red pl.175 NE with good to huge margins, neat London "72" numeral, very fine, cert. RPS (1992), matched with fine 1d red perf. with London numeral, scarce (SG £935) | <b>300</b> |



- |              |   |  |            |
|--------------|---|--|------------|
| <b>40637</b> | ⊙ | 1d Red pl.176 AD with close to huge margins, neat "498" numeral, very fine   | <b>500</b> |
| <b>40638</b> | ⊙ | 1d Red pl.176 AJ missing imprimatur, with close to very good margins, numeral cancel, fine   | <b>700</b> |
| <b>40639</b> |   | <b>NO LOT</b>  |            |
| <b>40640</b> | ⊙ | 1d Red pl.176 DE with good to huge margins, neat numeral cancel, very fine and rare (SG £3'750)  | <b>800</b> |
| <b>40641</b> | ⊙ | 1d Red pl.176 EC with 2 huge margins showing portions of neighbouring stamps and a fine and a large margin, crisp "312" numeral, faint creasing not detracting from excellent appearance (SG £2'700) | <b>700</b> |



- |              |   |  |              |
|--------------|---|--|--------------|
| <b>40642</b> | ✉ | 1d Red pl.176 FF with fine to huge margins, tied on mourning envelope by London "73" duplex, very fine and rare, cert. Brandon (2008) (SG £2'700 for single stamp) | <b>2'000</b> |
|--------------|---|--|--------------|

**The currency used for this sale is the EURO (€)**





# **GREAT BRITAIN - 1841 1d and 2d (cont.)**



**40643**    △ ⊙

1d Red pl.176 GK with just touched to huge margins, tied on small piece by Shrewsbury spoon, rare, matched with 1d red GK perf. with neat numeral cancel, both fine (SG £2'732)

**800**



**40644**    ⊙

1d Red pl.176 HD with fine to very large margins, light Irish cancel, very fine and rare, matched with 1d red perf. (trimmed perfs at foot), cert. RPS (2003) (SG £2'732)

**800**



**40645**    P

1d Red pl.176 IL **IMPRIMATUR** with large to huge margins, fine, cert. RPS (2004), ex Royal Collection

**1'000**



**40646**    ⊙

1d Red pl.176, 27 different letterings, mainly three margins, poor to good condition, a very scarce group (SG £72'900) (Est. € 3'000/6'000)

**Offer**



**40647**

**40649**

**40647**    ⊙

1d Red pl.177 BF with good to very good margins, neat numeral cancel, small faults not detracting from appearance (SG £3'750)

**800**

**40648**    ✉

84

1d Red pl.177 CE with 2 huge margins showing portions of neighbouring stamps, slightly cut into at foot, tied on 1854 envelope by "345" Irish numeral, reverse with Multifarnham s/l and Mullingar cds, fine and rare (SG £3'750 off cover)

**1'200**

**40649**    ⊙

1d Red pl.177 CK with good to large margins, crisp "73" London numeral, tiny surface rubs, otherwise fine (SG £3'750)

**700**





**40658ex1**



**40658ex2**



40663



40665



**40670**



40664



**40667**



**40674**

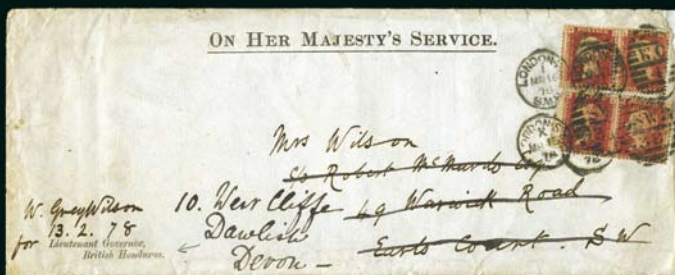

**40685**



40687



40680



40688



40690



40691



**GREAT BRITAIN - 1841 1d and 2d (cont.)**

- 40650** 84 1d Red pl.177 JK, touched at left otherwise good to huge margins, used to redirect 1854 envelope originally sent from Steyning to Aberdeen with 1d red perf., then redirected to Fyvie, both cancelled by the Scottish "1" numeral of Aberdeen, reverse with appropriate cds in blue, green and red, fine and rare (SG £3'750 off cover) **1'500**



- 40651** 1d Red pl.177 JL missing imprimatur, with fine to large margins, light "444" numeral cancel, very fine **800**

- 40652** 1d Red pl.177 LI with fine to very large margins, used, very fine and rare, cert. RPS (2002) (SG £3'750) **1'000**

- 40653** 1d Red pl.177 OB with close to huge margins, with neat Portsmouth duplex cancel, very fine and rare (SG £3'750) **1'200**



- 40654** 1d Red pl.177, 16 different letterings incl. BK-BL pair on dated piece, mainly three margins, poor to good condition (SG £60'000) (Est. € 2'000/4'000) **Offer**

- 40655** 84 1d Red AF with close to very good margins, tied on 1843 entire by London No.2 in MC, Rotherham and London cds, showing variety double "F," very fine (SG £425) **150**

- 40656** 84 1d Red DA with good to very good margins, tied on 1843 entire by London No.3 in MC, Rotherham and London cds, very fine (SG £450) **150**



- 40657** 1d Red DB-DC pair and 1841 2d QD-QE pair on piece, both good to very large margins, tied by blue "75" numerals, very fine and attractive **500**

- 40658** \* 88 1d Red separated block of 21, mint og, with a single EG, block of 11 EH to HJ and a block of 9 EJ to GL (discoloured with a small tear), a few with marks, horiz. folds, scarce **800**

- 40659** 84 1d Red FK with good to large margins, tied on printed notice from Shaftsbury bank by blue-green 1844-type numeral, with Shaftsbury double ring ds on reverse in same colour, very fine (SG £550) **150**

- 40660** () 84 1d Red IB tied by distinct Cork MC in black on large piece, clear to very good margins, reverse with Cork, Waterford and Bristol double ring ds, fine and scarce (SG £350+) **120**



## GREAT BRITAIN - 1841 1d and 2d (cont.)



40661



40666

40661	☉		1d Red JC with just touching to good margins, with neat town double ring ds (probably Dorchester), fine and scarce (SG £650)	200
40662	✉	84	1d Red KA with good to large margins on 1843 lettersheet cancelled by distinctive Moate MC in black (showing the usual unpronounced centre), reverse with Moate and Dublin ds and "BALLYMORE / 53" mileage hs, fine	100
40663	✉	88	1d Red KG tied by London No.9 in MC on 1844 entire, two good margins, London and Wyndham bs, scarce (SG £425)	200
40664	✉	88	1d Red LF with clear to large margins, tied by London "15" numeral on 1850 wrapper to France, "8" tax hs and Calais transit alongside, reverse with London and Bordeaux cds, very fine	400
40665	✉	88	1d Red NI with rough margin at right just touching, tied by crisp and clear "70" Irish numeral on 1846 wrapper from Boyle to Dublin, blue Boyle cds alongside, arrival cds on reverse, filing fold clear of stamp, very attractive and fine	100
40666	△		1d Red OC with close to large margins cancelled by distinctive MC of Dublin, the same stamp as illustrated in Alcock & Holland, on piece but not belonging to it	100
40667	✉	88	1d Red PG with good to large margins, cancelled on envelope to France by black MC, tied by Calais cds, ms "10" alongside with the Duke of Wellington's initials, reverse with his wax seal and Hartfordbridge and London ds, pin holes well clear of stamp, fine and attractive	300
40668	* (*) △ ☉		Mixed lots of mostly used 1841 1d red, from plate 2 to 148, plus two blocks of four, strip of eight & block of 12 & single on fragment, seven unused single & unused strip of five (no gum & cleaned) etc., many with faults (180+) (Est. € 300/500)	Offer
40669	✉	www	Collection of 1d reds on cover (66), many of which are plated, some nice cancellations incl. Dorchester double ring ds, Greenock MC, etc., a strip of four and a block of four, three with London s/l hs, etc., mixed condition (Est. € 400/700)	Offer
40670	✉ △ ☉	88	Collection of 1d reds from plate 12 to 176 (some plates not included, eg. no pl.175), normally several examples of each plate, pl.176 is torn, incl. covers and multiples (strip of 6 on fragment and strip of 7), covers with No.5 in MC and No.6 in MC (missing lower flap), mixed condition, a useful collection for further study (SG £27'000+) (600+) (Est. € 1'500/2'000)	Offer
40671	✉ ☉	www	Comprehensive collection of 1d reds from plates 12 to 175, with at least one example of every plate, most plates with many letterings, many covers (incl. some with numbered MCs), neatly written up in 4 albums, with constant varieties, multiples, re-entries, shades, etc., a range of cancellations incl. distinctive MCs of Greenock, Dublin, Cork, etc., London No. in MCs (1-12 plus 6 & 10 on covers), two pl.175 (both fine and just touched), mixed condition, a wonderful collection (SG £68'000+) (ca. 1'600 stamps & 90 covers) (Est. € 3'000/5'000)	Offer



**GREAT BRITAIN - 1841 1d and 2d (cont.)**

- |              |     |     |   |              |
|--------------|-----|-----|---|--------------|
| <b>40672</b> | ✉ ☉ | www | Comprehensive collection of 1d reds from plates 12 to 90, showing the different plate varieties and flaws, with covers (incl. No.5 in MC on pair), multiples (incl. strip of 6), a variety of cancels, mixed condition, a very good basis for further study (SG £15'000+) (250+ stamps, 26 covers) (Est. € 1'500/2'000) | <b>Offer</b> |
| <b>40673</b> | ☉ ☐ | www | Collection of 1d reds with check letters SC, with examples from a selection of plates from 44 to 171 incl. 95 (35) and 82 (30), also pl.102 block of six, pl.58 & pl.119 in strips of four, etc., mixed condition, also fine unused 1870 1/2d SC (101) (Est. € 200/300)   | <b>Offer</b> |
| <b>40674</b> | ✉   | 88  | 1845 Map of the Vermont Central Railroad, folded and affixed with two pairs of 1841 2d blue, sent from Liverpool to London, affixed with strip of four 2d blue and then forwarded to Glasgow, transit bs, soiled with stamp faults, still very unusual  | <b>300</b>   |



- |              |   |     |   |            |
|--------------|---|-----|---|------------|
| <b>40675</b> | ☉ |     | 2d Blue pl.3 PD-PE pair with very close to good margins, cancelled by crisp strikes of the London No.7 in MC, light corner crease, fine and attractive, cert. RPS (2008) (SG £1'800+) | <b>500</b> |
| <b>40676</b> | ☉ | www | 2d Blue pl.4 matched perf. and imperf. pairs for EH, FG, GA and HB, imperf. are all four margins (GA just touching), fine little group (SG £660)                                      | <b>150</b> |



- |              |     |  |  |              |
|--------------|-----|--|--|--------------|
| <b>40677</b> | △ ☐ |  | 2d Blue in four blocks of 6 tied on large piece by "10" London numeral, ms "Registered" and red "PAID" cds below, most with clear margins, a little light creasing barely detracting from this spectacular looking piece | <b>3'000</b> |
|--------------|-----|--|--|--------------|



- |              |   |  |  |              |
|--------------|---|--|--|--------------|
| <b>40678</b> | ☉ |  | Comprehensive collection of plates 3 & 4, neatly written up in an album and organised by the type of constant variety, a range of shades, cancels, covers (14), etc., noted is a pl.4 imprimatur (no cert. but looks good), a wonderful original collection, (SG £30'000+ excl. imprimatur) (300+) | <b>Offer</b> |
|--------------|---|--|--|--------------|

Estimate: € 5'000 - € 7'000



## 1854-70 Perforated Line-engraved

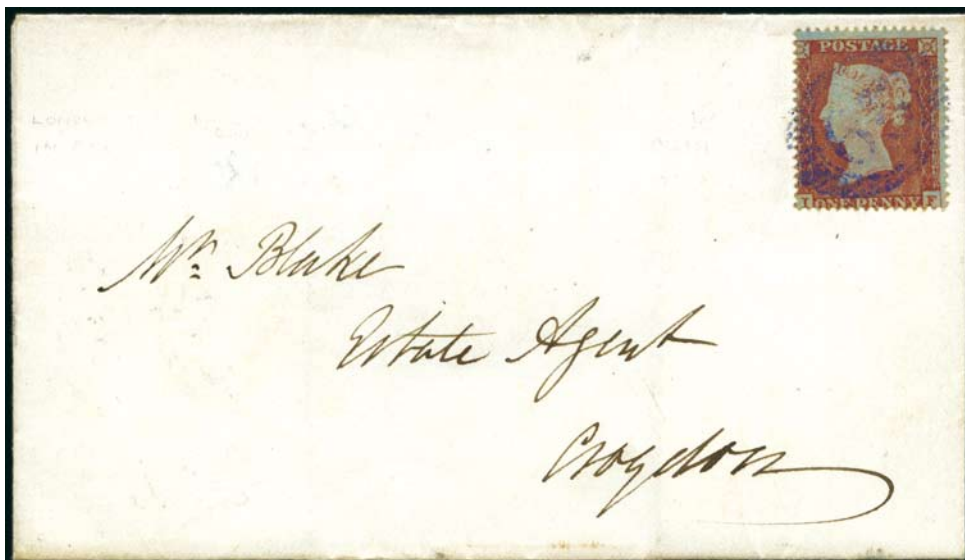

**40679** 1854-57 1d Red pl.174 IF tied on envelope by VIOLET London "29" District numeral, Mitcham bs, very fine, cert. Brandon (2005) (SG £6'000) **2'000**

**40680** 88 1857 1d Pink envelope sent to Cheltenham, redirected to London and applied with a "1" hs, then turned inside out and affixed with two 1854-61 1d reds and sent back to Cheltenham, cover faults incl. repaired tear else an attractive and unusual usage **100**



**40681** 1854-61 1d Red on fragment tied by the **ONLY KNOWN EXAMPLE** of a Manchester duplex, showing a larger separation between numeral and cds, a larger numeral and 3 bars at each end instead of 2, incl. "The Philatelic Advisor" journal with the report of the discovery **500**

**40682** www 1854-57 1d Red in partial sheet reconstruction, 212 examples, in mixed condition (SG £5'300) **170**



**40683** 1858-79 1d Reds in mint pairs from plates 71-225 (excl. 75 & 77 plus 144 not in pair), plate 225 off centre with a little perf toning, still fine appearance, mixed condition **6'000**

**40684** 94 1858-79 1d Red plates 71-225 (excl. 75 & 77) on cover, most of the envelopes have been handstamped with the plate no., pl.225 is very fine (pictured) though generally mixed condition, a rare opportunity **1'000**





### GREAT BRITAIN - Line-Engraved (cont.)

<b>40685</b>	✉	88	1878 OHMS Envelope sent from the Lieutenant Governor of BRITISH HONDURAS to his "Darling Mother" in England, bearing pair of 1858-79 1d red pl.185 and pair of 1d red pl.205, franked on arrival in London before being forwarded to Devon, minor soiling and peripheral faults, otherwise fine and rare	<b>300</b>
<b>40686</b>	☉		1858-79 1d Red collection of partially reconstructed sheets incl. plates 106-113 (incl. 111 complete), plates 129-149 (incl. 129, 138 & 147 complete, excl. 132, 133, 135 & 144), most neatly presented and mainly good quality (SG £32'000+) (25 plates)	<b>900</b>
<b>40687</b>	***田	88	1858-79 2d Blue pl.15 BJ-EL right marginal block of 12, mint og, usual gum crazing, minor perf. separation, fine and scarce (SG £7'600+)	<b>2'000</b>
<b>40688</b>	✉(✉) △☉田	88	Comprehensive collection of plates 4 to 15 neatly written up in an album, showing the different plate flaws and varieties, covers (3, incl. four pl.4 perf.14 on cover to Canada), a fabulous foundation for further study, (SG £25'000+) (800+) (Est. €1'500/2'000)	<b>Offer</b>

### 1847-54 Embossed



<b>40689</b>	☉		1848 10d Brown corner marginal with large margins on the other sides, neatly cancelled by "312" numeral and red "PD" in oval hs, very fine	57	<b>600</b>
--------------	---	--	--	----	------------

### COVERS (in chronological order)

<b>40690</b>	✉	88	1850 Lettersheet sent from Newport to Amsterdam, bearing 1848 10d embossed with large margins, 1841 1d red pair and 2d blue, "561" numeral cancel, reverse with Newport, London and Amsterdam cds and "ENGELAND / OVER OSTENDE" oval hs, fine and rare	<b>1'000</b>
<b>40691</b>	✉	88	1850 Wrapper sent from London to Florence, bearing 1848 10d embossed (just touching to large margins), tied by numeral, Calais transit and "VIA DI / PT BEAUVOISIN," with "PF" and Genoa cds adjacent, reverse with Lombard St. and Firenze ds, address neatly scribbled out, still attractive	<b>500</b>
<b>40692</b>	✉	94	1853 Wrapper sent to Reval (now Tallinn, Estonia), bearing 1847 1s embossed (just touching to large margins) and 1841 1d red, tied by "13" London numeral, "ENGLAND PER AACHEN" transit and Russian arrival ds below, reverse with Lombard St. and Russian transit ds, horizontal fold through stamps, a rare destination	<b>500</b>
<b>40693</b>	✉	94	1854 Wrapper to Rangoon (Burma) bearing vert. pair of 1847 1s green embossed (just touching to v. large margins, top stamp with small tear), 1841 2d blue imperf. and 1854-61 1d red perf., paying the single rate, neatly tied by "502" numerals, reverse with Stalybridge, Manchester, London and Rangoon cds, attractive mixed franking and a rare destination	<b>800</b>
<b>40694</b>	✉	94	1855 Wrapper sent from London to Modena, bearing two 1854 6d embossed (cut to shape), two 1854-61 1d red and strip of three 1855-57 4d, tied by "13" London numeral, Calais transit and "PD" below, reverse with Lombard Street, Torino and Modena ds, stamps have faults, still an attractive cover	<b>400</b>
<b>40695</b>	✉	94	1855 Envelope sent from Wolverhampton to a Captain in the 77th Regiment in <b>CRIMEA</b> , bearing embossed 1854 6d (just touched on all sides) tied by Wolverhampton spoon duplex, endorsed "via Marseilles," crown type transit cds on reverse, very fine	<b>300</b>





40684ex



40692



40693



40694



40695



40696



40698



40700



40720



40724



40730



40729



40731



40732



40733



40734



40735



40736





## Queen Victoria Surface Printed

<b>40696</b>	✉	94	1861 Entire sent from London to Reval (now Tallinn, Estonia), bearing 1854-61 1d red, 1855-57 4d rose, 6d lilac and 1s green, paying double the rate via Belgium, tied by London office numerals, with arrival and Blegian transit adjacent, reverse with London boxed ds and Russian TPO cds, fine and attractive usage of the first surface printed issue		<b>800</b>
<b>40697</b>	☉	www	1855-57 6d Lilac in partial sheet reconstruction, 199 examples, used, in mixed condition with some better incl. many with wing margins (SG £18'905+)	69/70	<b>600</b>
<b>40698</b>	✉	94	1858 Entire sent from Glasgow to <b>Beyrout</b> bearing 1855-57 1s green vert. pair and 6d lilac, paying five times the rate, tied by Glasgow duplex, French transit and "PD" hs adjacent, French and London bs, one stamp with small tear, otherwise fine		<b>400</b>
<b>40699</b>	☉	www	1869-70 4d Vermilion plates 11 & 12 in partial sheet reconstructions, 159 of plate 11 & 160 of plate 12, used, in mixed condition though many fine with a range of cancellations (SG £18'340)	94	<b>620</b>
<b>40700</b>	✉	94	1868 Cover from Newcastle to Warsaw, <b>POLAND</b> franked by 1865-67 9d pl.4, tied by duplex, sent via Prussia with "...Per Aachen" transit, red oval "PD" and boxed "FRANCO," red bs, scarce use, fine cover (SG £1'000+)	98	<b>150</b>
<b>40701</b>	☉	www	1867-80 3d Rose plate 5 in partial sheet reconstruction, 223 examples, used, in mixed condition with some better incl. many with wing margins (SG £12'265+)	103	<b>420</b>
<b>40702</b>	☉	www	1867-80 6d Lilac plate 6 in partial sheet reconstruction, 195 examples, used, in mixed condition with some better incl. many with wing margins (SG £15'600+)	104-107	<b>500</b>



<b>40703</b>	☉		1867-83 £5 Orange DH, with crisp central Threadneedle St. cds, very fine	137	<b>1'800</b>
<b>40704</b>	☉		1867-83 £5 Orange CG, with crisp central Darlington cds, showing frame break at top right, very fine	137	<b>1'800</b>



<b>40705</b>	☉		1867-83 £5 Orange AE, with crisp Belfast cds, very fine	137	<b>1'800</b>
<b>40706</b>	☉		1867-83 £5 Orange AI, with crisp Bradford cds, very fine	137	<b>1'800</b>

## Auction Bids

The auction bidding steps are as follows:

€ 50 - 100	€ 5	€ 500 - 1000	€ 50	€ 5000 - 10000	€ 500
€ 100 - 200	€ 10	€ 1000 - 2000	€ 100	€ 10000 - 20000	€ 1000
€ 200 - 500	€ 20	€ 2000 - 5000	€ 200	€ 20000 - 50000	€ 2000
				€ 50000 - 100000	€ 5000

Bids between these steps will be adjusted accordingly to the next highest bid step.



## GREAT BRITAIN - Surface Printed (cont.)



40707

1873-80 2 1/2d Rosy Mauve LH-FL ERROR OF LETTERING in pair on 1876 envelope sent registered to France, paying single UPU rate plus 4d reg'n fee, tied by "436" numerals (clear of variety), Lancaster cds alongside with boxed "R" hs, London reg'd oval ds and Calais transit, further French transits on reverse, cover faults, still a scarce error on cover (SG £2'250 for used single)

Estimate: € 3'000 - € 4'000

40708

www 1873-80 2 1/2d Rosy mauve plates 12 & 14 in partial sheet reconstructions, 184 of plate 12 and 185 of plate 14, used, in mixed condition (SG £18'450)

40709

www 1873-80 3d Rose plate 12 in partial sheet reconstruction, 222 examples, used, in mixed condition with some better incl. many with wing margins (SG £9'990+)

40710

www 1880-83 2 1/2d Blue plate 22 in complete sheet reconstruction, 240 examples, used in mixed condition (SG £8'400)



40711 \*

1883 2s6d Lilac on blued paper, mint og, very fine, cert. PEGB (1995) (SG £6'000)

40712

www 1884 2d Lilac & 3d lilac in partial sheet reconstructions, 172 of the 2d & 69 of the 3d, used, in mixed condition with a range of cancellations (SG £18'250)

## Prices Realised

Available by logging onto our web site at: [www.davidfeldman.com](http://www.davidfeldman.com)

Please contact us if you would like a copy, enclosing Euro 10 or equivalent for postage.

**David Feldman SA** ♦ P.O.Box 81, 1213 Onex, Geneva, Switzerland ♦ E-mail: [admin@davidfeldman.com](mailto:admin@davidfeldman.com)







### GREAT BRITAIN - Surface Printed (cont.)



40713

1887-1901 Jubilee Issue: 1898 Long envelope sent registered to Germany bearing 1881 1d lilac and complete 1887-92 "Jubilee" set of 12, tied with light reg'd oval ds with "R / FEE PAID" oval, very attractive, fresh and fine

2'000

### King George V



40714 \*\*

1913 Waterlow 5s rose-carmine right hand marginal, minor gum creasing, otherwise fine mint nh (SG £1'200)

401(1)

600

40715 \*\*

1913 Waterlow 5s rose-carmine mint nh, light natural gum creasing, otherwise fine (SG £1'200)

401(1)

300



40716 \*\*

1915 De La Rue 10s deep blue mint nh, tiny surface abrasions at top barely noticeable, fine (SG £5'000)

411(2)

3'000

40717 \*\*

1915 De La Rue 10s deep blue (worn plate), mint nh, light natural gum creasing, fine appearance, cert. Brandon (2000) (SG £5'500)

411(8)

3'000



40718 \*\*

1918-19 Bradbury 10s dull grey-blue, never hinged corner marginal pair, hinges in top margin only away from stamps, normal brownish gum, fresh & very fine (SG £1'400)

417

500



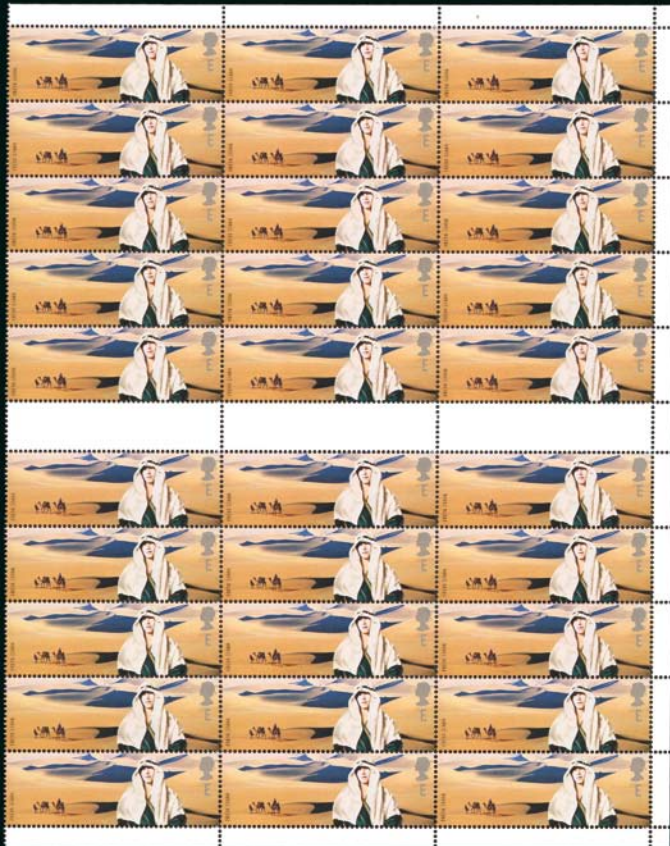

40721



40725



40727



40728



40726



40749



40737



40740



40741





## GREAT BRITAIN - KGV (cont.)



<b>40719</b>	<b>**</b>	1929 PUC £1 Black, never hinged corner marginal example, natural gum unevenness at lower left, very fine (SG £1'000)	438	<b>400</b>
<b>40720</b>		94 1929 Postal Union Congress 3s booklet, edition no.170, complete, covers a little bit creased otherwise fine and scarce (SG BB25, £450)		<b>150</b>

## Queen Elizabeth II

### MODERN ERRORS

<b>40721</b>	<b>** 田</b>	98 2003 Extreme Endeavours "E," ALTERNATE DESIGN, full right portion of sheet with 30 stamps, showing the Queen's head in silver (rather than gold), a smaller inscription and subtle shade differences, full gum and nh, exceptionally rare (SG £45'000+)	2360-65	<b>4'000</b>
--------------	-------------	--	---------	--------------

## THE WORKS OF GORDON DRUMMOND, PHILATELIC ARTIST

### UNACCEPTED DESIGNS

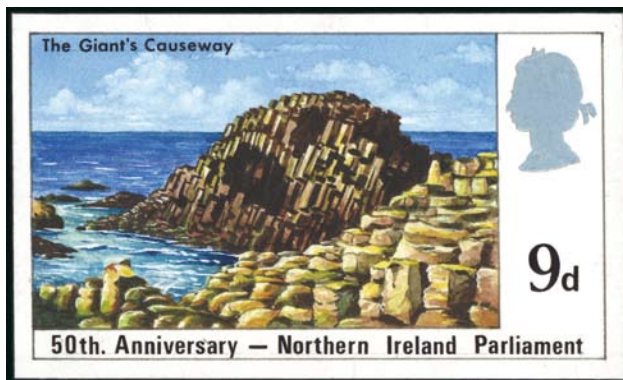

From Lot 40722



## GREAT BRITAIN - QEII (cont.)

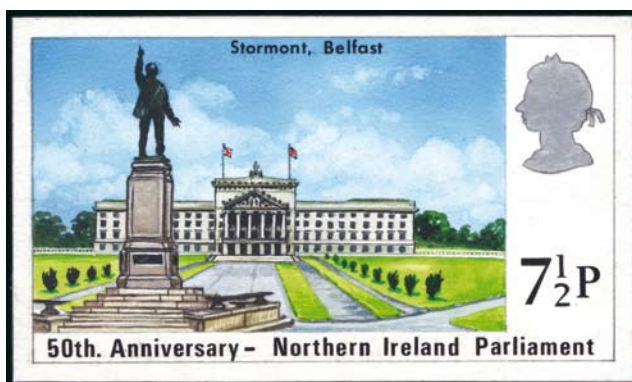
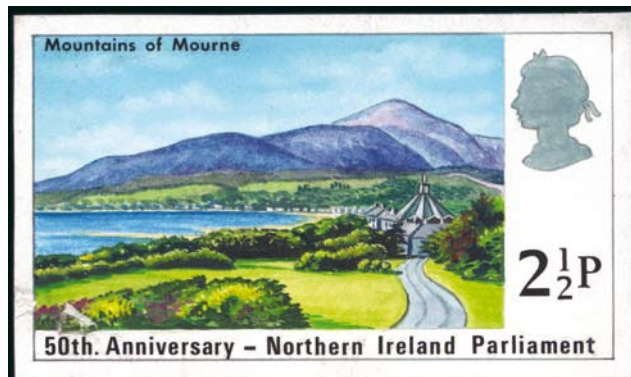
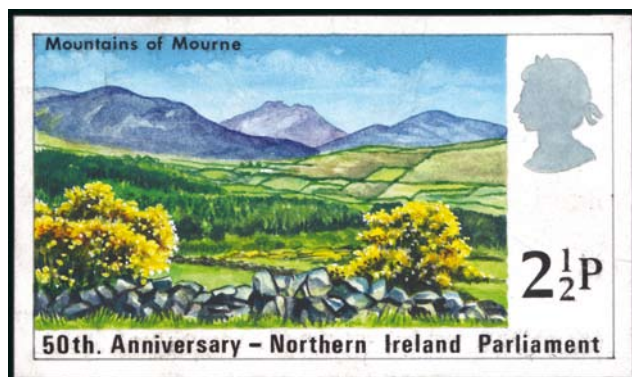

40722 E

1971 50th Anniversary of the Northern Ireland Parliament: Eight unadopted large (81 x 48 mm) handpainted designs by the well-known stamp designer Gordon Drummond, on black card.

Offer

The eight designs, three from the pre-decimal period & five from the decimal period are: 5d County Down, 9d The Giants Causeway, 1s6d Antrim Castle, 2 1/2p Mountains of Mourne (Design "A"), 2 1/2p Mountains of Mourne (Design "B"), 4p Belfast Dockyard, 7 1/2p Stormont, Belfast (Design "A"), 7 1/2p Stormont, Belfast (Design "B"), one card torn not affecting designs.

*An outstanding & unique assembly*

Estimate € 4'000 - € 6'000

## Airmails

40723 → ✉

www

1911 Coronation 1st Aerial Post flight envelopes (4), all franked 1d for internal usage with special flight cachets code 2, 3, 4 & 5, various colours, some cover wear, o/w fine

200

## Officials

### INLAND REVENUE

40724 △

94

Large OHMS piece bearing 1882 6d grey pl. 18, 1888 1/2d, 1889 1s green in strip of four and 1892 2 1/2d (2), tied by registered London hooded cds, a little creasing affecting the 1/2d and 2 1/2d otherwise fine, a scarce multiple of the 1s and an attractive combination

04, 013-015

200

40725 ✉

98

Registered envelope to Cairo with 1892 2 1/2d purple on blue and 1889 1s green, tied by hooded London cds with "REGISTERED / POSTAL BRANCH / INLAND REVENUE" red oval ds, reverse with 2d registration seal obliterated by blue hatched circle, has been trimmed during opening, vertical fold well clear of stamps, minor toning, **very rare usage** of this 1s on cover

014, 015

700

40726 ✉

98

Registered envelope to Cairo with 1892 2 1/2d purple on blue and 1901 1s green & carmine, tied by London hooded cds with further red "REGISTERED / POSTAL BRANCH / INLAND REVENUE" oval ds below, reverse with 2d reg'n die obliterated by blue hatched circle, vertical filing fold well clear of stamps and certainly not detracting from this incredibly rare and probably unique usage of this 1s on cover, cert. BPA (1999)

014, 019

Estimate: € 3'000 - € 5'000





### GREAT BRITAIN - Officials (cont.)

<b>40727</b>	✉	98	1900 Registered envelope (RP5 Size I) sent to the Consul in Budapest bearing pair of 1882 1d lilac and strip of three 1892 2 1/2d purple on blue, tied by London reg'd hooded cds with Inland Revenue registered OHMS label, Inland Revenue oval ds, 2d blue-green imprint cancelled by blue diamond circle with Budapest cds alongside, envelope trimmed open along the stop (as is often the case) and some stamp faults, still attractive and rare (Est. € 400/600)	03, 014	<b>Offer</b>
--------------	---	----	--	---------	--------------

### GOVERNMENT PARCELS

<b>40728</b>	✉	98	1904 Envelope sent registered locally in Halesworth, bearing 1887 1 1/2d pair, env. has been made from a refolded OHMS entire, very attractive and rare to find these officials on cover	065	<b>1'200</b>
--------------	---	----	--	-----	--------------

### Telegraphs

<b>40729</b>		94	1881 Envelope sent registered in Liverpool bearing 1877 3s slate-blue pl.1 Telegraph stamp tied by Liverpool cds, ms "Registered," philatelically inspired, very seldom seen on cover, very fine	L229	<b>500</b>
--------------	--	----	--	------	------------

### Fiscals/Revenues

<b>40730</b>	✉	94	1882 Envelope sent registered in Liverpool bearing pair of 1d lilac Foreign Bill stamps and 1880 1d venetian red, tied by Liverpool squared circle ds, though the 1880 1d is cancelled only by a crayon cross, philatelically inspired, some foxing, unusual and scarce		<b>120</b>
<b>40731</b>	✉	94	1882 Envelope sent registered in Liverpool bearing 1860 4d carmine-rose die A Customs embossed stamp (Barefoot 2), tied by Liverpool squared circle, ms "Registered," some discolouration, unusual and scarce, cert. RPS (2003)		<b>100</b>
<b>40732</b>	✉	94	1885 Envelope sent registered in London bearing 1860-71 3d pink die C embossed Inland Revenue stamp, cancelled by London barred oval, rare and unpriced on cover, even if philatelic, fine		<b>200</b>
<b>40733</b>	✉	94	1890 Envelope sent registered from London to Paris bearing 1855-57 1d lilac Draft stamp, two 1868-81 1d purple Inland Revenue stamps, 1880 1/2d & 1d and 1887 6d, tied by "E.C/2" barred oval, London Chief Office reg'd oval ds below with Calais-Paris transit and "R" in oval hs, attractive mixed franking even if philatelic in nature, fine		<b>150</b>
<b>40734</b>	✉	94	1894 Envelope sent registered from London to Cork (Ireland) bearing three 1868 1d purple die 1 Inland Revenue stamps, tied by Charing Cross oval ds, "R" in oval below, light foxing to cover, philatelically inspired, still scarce		<b>100</b>
<b>40735</b>	✉	94	1896 Envelope sent registered in London bearing 1860 1d lilac, 1864 1d lilac and 1867 1d lilac Inland Revenue stamps, tied by London W.D.O reg'd oval ds, reverse with London W.D.O, N.W. and St. John's Wood reg'd oval ds as well as Creek St. cds, philatelic in nature, a scarce usage	L109, L112, L115	<b>100</b>
<b>40736</b>	✉	94	1897 Registered envelope (RP21 Size K) sent in Old Trafford bearing 13 embossed revenue 1d stamps and 1881 1d lilac (with T control), tied by Old Trafford cds with Manchester registered oval ds alongside, a little soiled in palces and philatelic in nature, still attractive and scarce item		<b>300</b>
<b>40737</b>	✉	98	1897 1 1/2d postal stationery envelope (Huggins type 6c) sent registered in Old Trafford uprated with Foreign Bill £1 lilac and 1887 1 1/2d purple & green, tied by Old Trafford cds with Manchester registered cds, very fine and rare to find on cover even if philatelic		<b>150</b>
<b>40738</b>	✉	102	1897 Envelope sent registered to USA bearing five Inland Revenue 1d lilacs tied by Stoke-Newington cds, reg'd London oval ds alongside, Philadelphia reg'd cds on reverse, fine and attractive		<b>150</b>
<b>40739</b>	✉	102	1897 Envelope sent registered to USA bearing five Inland Revenue 1d lilacs tied by Stoke-Newington cds, reg'd London oval ds alongside, Philadelphia reg'd cds on reverse, fine and attractive		<b>150</b>
<b>40740</b>	✉	98	1897 4d Vermilion postal stationery envelope (Huggins ES23) sent registered locally in Manchester, uprated with 10s green Foreign Bill, tied by Old Trafford cds with Manchester reg'd cds below, philatelic in nature, still scarce and very fine		<b>120</b>





40738



40739



40742



40743



40745



40747ex



40752



40753



40751



40754



40755



40756



40759



40760



40757



40765



40766

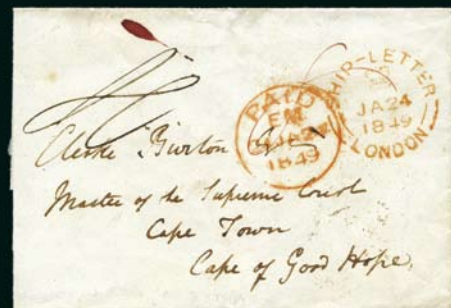

40763



**GREAT BRITAIN - Fiscals/Revenues (cont.)**

- |              |   |     |   |            |
|--------------|---|-----|---|------------|
| <b>40741</b> | ✉ | 98  | 1897 4d Vermilion postal stationery envelope (Huggins ES23) sent registered locally in Manchester, uprated with 1d orange embossed revenue, tied by Old Trafford cds with Manchester reg'd cds below, philatelic in nature, still scarce and very fine  | <b>100</b> |
| <b>40742</b> | ✉ | 102 | 1899 Envelope sent registered, incl. original letter, from London to Germany bearing 1860-67 6d reddish lilac Inland Revenue stamp and 1881 1d lilac ("V.B." perfin), paying 2 times the UPU rate plus 2d registration, tied by Mark Lane registered oval ds with "R" in oval alongside, fine | <b>100</b> |
| <b>40743</b> | ✉ | 102 | 1911 Envelope from Talybont-on-Usk to Cambridge bearing 1868 1d purple die 1 Inland Revenue stamp, tied by Talybont-on-Usk cds, Cambridge cds on reverse, very fine single franking   | <b>100</b> |

**Great Britain Used Abroad**

- |              |           |   |              |
|--------------|-----------|---|--------------|
| <b>40744</b> | ✉ △ ○ www | <b>BRITISH LEVANT:</b> Collection of GB used mainly in Constantinople, also Beyrout and Smyrna, incl. 167-74 5s rose pl.1, mainly fine (61 stamps, 3 covers) (Cat. £1'850) (Est. € 200/300)   | <b>Offer</b> |
| <b>40745</b> | ✉ ☒       | 102 <b>CHILE:</b> 1867 Envelope sent to from Valparaiso to Denmark bearing block of four 1865-67 1s green pl.4, cancelled by smudgy "C30" obliterators, endorsed "Via Panama Southampton," London "PAID" cds and "PD" hs, reverse with Valparaiso double arc cds plus transits and Copenhagen arrival cds, some soiling, very scarce, ex Glassco & Bollen | <b>400</b>   |



- |              |         |  |              |
|--------------|---------|--|--------------|
| <b>40746</b> | ✉       | <b>COLOMBIA:</b> 1879 Large outer wrapper sent registered from the British Office at Colon to France, bearing pair of 1864 1d pl.171 and twenty-seven 1874 6d grey pl.16, all cancelled by "E88" obliterators, Colon cds "REGISTERED" s/l and London reg'd oval as well, the wrapper partially opened out to reveal stamps on reverse, cover faults and three stamps torn, a remarkable franking and wonderful exhibition item, ex Burrus & Bollen<br><b>Estimate: € 5'000 - € 8'000</b> |              |
| <b>40747</b> | ✉       | 102 <b>CRIMEA:</b> Collection of 17 covers sent from the Crimean war, written up in an Oriel album, incl. star between cyphers (5 incl. 1 blue) and crown between stars (5) cancellations, a stampless cover with "POSTAGE NOT PAID / TO LONDON" hs and ms "3," a stampless cover sent via the French PO and ms "1/-" on arrival in England, etc., mixed condition, a scarce and attractive assembly<br><b>Estimate: € 3'000 - € 5'000</b>   | <b>Offer</b> |
| <b>40748</b> | ○ ☒ www | <b>EGYPT:</b> Selection of 45 stamps incl. 5s, 1s in block of four, etc., see web (Est. € 240/400)   | <b>Offer</b> |
| <b>40749</b> | ✉       | 98 <b>EGYPT:</b> 1872 Envelope sent registered to London bearing two 1867-80 6d mauve pl.9, tied by "B01" numerals, with Cairo and Alexandria cds alongside with London reg'd oval, central filling fold well clear of stamps, fine  | <b>150</b>   |



## GREAT BRITAIN - Used Abroad (cont.)



- |       |   |      |  |       |
|-------|---|------|--|-------|
| 40750 | ✉ | 124a | <p><b>EGYPT:</b> 1872 6d Pale Chestnut <b>ABNORMAL plate 12</b> in right marginal pair on envelope sent registered to Aden, cancelled by "B02" obliteration, with boxed "REGISTERED" and Suez cds alongside, rough opening at the right certainly not detracting from this wonderful rarity, cert. RPS (1951)</p> <p><b>Estimate: € 6'000 - € 10'000</b></p> | 124a  |
| 40751 | ✉ | 102  | <p><b>GIBRALTAR:</b> 1859 Lettersheet sent registered to London bearing three 1856 6d lilac tied by "A26" oval obliteration, blue Gibraltar cds alongside with crown registered hs and London reg'd oval ds, London bs, some imperfections to stamps, still attractive and scarce cover</p>  | 300   |
| 40752 | ✉ | 102  | <p><b>GIBRALTAR:</b> 1873 Envelope sent registered to New York bearing left marginal pair of 1867-70 1s green pl.7 left marginal pair, cancelled with "A26" numerals, tied by New York reg'd cds, rare Gibraltar reg'd oval ds with ms "No.199" and London reg'd oval adjacent, minor soiling, rare</p>  | 1'500 |
| 40753 | ✉ | 102  | <p><b>GIBRALTAR:</b> 1884 Envelope sent registered locally in Gibraltar to the Italian Consul bearing three 1881 1d lilac, cancelled by indistinct "A26" numeral, Gibraltar reg'd oval ds below, one stamp punctured, otherwise very fine and rare locally registered cover</p>  | 200   |
| 40754 | ✉ | 102  | <p><b>GIBRALTAR:</b> 1884 Registered envelope (RP13Aa Size G) sent to Cardiff bearing pair of 1884 2 1/2d lilac, tied by smudgy numerals, Gibraltar and London reg'd oval ds below along with private company ds, Cardiff bs, minor faults, still attractive and scarce</p>  | 100   |
| 40755 | ✉ | 102  | <p><b>MALTA:</b> 1864 Envelope from the Mediterranean Extension Telegram Company sent registered to Bombay, "TELEGRAPHIC MESSAGE" at top, franked with vert. pair of 1858-79 2d blue pl.9 and 1862 6d lilac pl.2, tied by Malta duplex, fine and rare, cert. BP (2003), ex Bignold</p>   | 800   |
| 40756 | ✉ | 102  | <p><b>MALTA:</b> 1883 Privately printed registered envelope sent to Hamburg bearing 1882 4d grey-brown pl.18 and 1880 1/2d green cancelled by "A25" horizontal oval obliteration with Malta reg'd oval ds below, transit and arrival bs, some foxing to cover, scarce</p>  | 80    |
| 40757 | ✉ | 102  | <p><b>MALTA:</b> 1883 Privately printed registered envelope sent to Hamburg bearing 1880 1/2d deep green and pair of 2d deep rose, tied by "A25" horizontal oval obliteration with Malta reg'd oval ds below, Napoli transit and Hamburg bs, minor cover faults, scarce</p>  | 80    |





## GREAT BRITAIN - Used Abroad (cont.)



- |                      |   |     |  |              |
|----------------------|---|-----|--|--------------|
| <b>40758</b>         | ✉ |     | <b>NIGER COAST:</b> 1897 Envelope sent registered to London bearing 1881 1d lilac pair and 1887 1s green, tied by fine single strike of the Royal Niger Company Burutu sans-serif boxed ds (SG type 6) in dull violet, Liverpool and London reg'd oval ds, the fragile envelope has become split in places, still an attractive and probably UNIQUE usage of the 1s on cover, ex Col. Danson | <b>1'500</b> |
| <b>40759</b>         | ✉ | 102 | <b>SOUTH AFRICA:</b> 1900 Envelope sent registered to Hull bearing 1887 3d purple on yellow and strip of three Orange Free State 1900 1d on 1d purple tied by "ARMY P.O.43. / S. AFRICA" cds, further strike on reverse with London reg'd oval and Hull cds, minor cover faults, fine  | <b>150</b>   |
| <b>40760</b>         | ✉ | 102 | <b>SOUTH AFRICA:</b> 1900 Registered envelope sent to Lancashire bearing pair of 1887 1/2d vermilion tied by large violet "FIELD POST OFFICE / BRITISH ARMY S. A." cds, London reg'd oval ds below, envelope roughly opened at right, attractive and a rare cancel   | <b>50</b>    |
| <b>40761</b>         | ✉ | www | <b>SOUTH AFRICA:</b> Group of 3 registered envelopes from British Army Field P.O to within the Cape Colony; one with three 1881 1d lilac to Cradock; one with three 1881 1d lilac (3) on printed registered envelope to Worcester with Eastern T.P.O. cds; and one with 1887 3d also to Worcester, fine group  | <b>Offer</b> |
| <b>Maritime Mail</b> |   |     |  |              |
| <b>40762</b>         | ✉ | www | 1822-40, Group of 4 covers to or from India with maritime interest, noted 1822 entire from Scotland with boxed "PAID in the COUNTRY" in red, 1829 cover to Scotland with boxed "MISSENT TO / LONDON," 1840 cover from Jersey forwarded in India, good group  | <b>300</b>   |
| <b>40763</b>         | ✉ | 102 | 1849 Wrapper to Cape of Good Hope, sent to the Master of the Supreme Court in Cape Town, with "PAID" and "SHIP-LETTER / LONDON" cds on front, reverse with Ryde cds, very fine   | <b>50</b>    |

## Payment by Credit Card

Please contact us in advance if you wish to make payment by means of any of the following Credit Cards :

**VISA, MASTERCARD, EUROCARD and AMERICAN EXPRESS**







40768



40772



40773



40774



40775

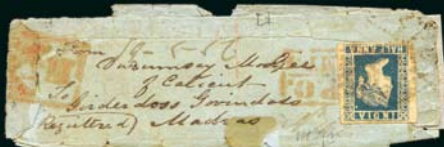

40778



40791

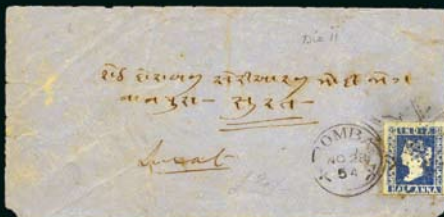

40783



40792



40796



40797



40810



40809



40811



40813





## British Empire Aden



40764 \*

1937 1/2a to 10R set of 12, lightly mounted mint, very fine (SG £750)

1-12

150

### INDIA USED IN ADEN



40765 ☒

102

1904 Envelope insured for "Twelve pounds" with "Valeur déclarée" label addressed to Japan, franked QV 1R (2) + 2a + KE7 1a tied by "B" in bar cancel, triple rate cover made up of 2 1/2a for each 1/2 oz (ms 75 grammes) 2 1/2 X 6 = 15a, reg'n fee 2a, insurance 1 1/2a for each £1 = 18a, total 35a = 2r 3a, Aden seal & cds on reverse, reg'd GPO Hong Kong & Yokohama arrivals, probably **unique usage**, QV 1R used in Aden is rare

2'500

### British Honduras

40766 ☒

102

1888 Envelope sent registered from Belize to Munich bearing 1888 2c on 6d rose bisect, 3c on 3d chestnut and vertical pair of 1888-91 10c on 4d mauve, tied by barred oval obliteration, Belize cds alongside with "REGISTERED" s/l, "R" in oval, London and Liverpool reg'd oval ds, cover faults, scarce

25b, 26, 40

300

Additional images of items from larger lots may be available  
at [www.davidfeldman.com](http://www.davidfeldman.com)



## Cyprus (see also "Rarities" catalogue)

### AUSTRIAN OFFICES



40767

1872 Envelope to Italy franked by 3s + 5s + 15s tied by LARNACA DI CIPRO 19/1 cds in brown, top 2 values with perforation faults, Lloyd Agenzie Smirne & Torino arrival backstamps, 1 backflap damaged, attractive & rare 3 colour franking

3'600

### OVERPRINTED STAMPS OF GREAT BRITAIN

40768 \*\*

106

1880 2 1/2d Rosy Mauve pl.14 in half sheet of 48 with margins on three sides, full og, JK showing variety "thin C," gum bend affecting one row, a few faint spots of toning, folded once, still a fine and scarce piece

3

300

## Ghana

40769 \*\*

www

1965 6p on 6d with shifted ovpt on a block of 20 from the top of the sheet, printed diagonally leaving four stamps at the top without the ovpt, fine

385c

100

## Gibraltar

### GENERAL ISSUES



40770 \*\*

1904-08 MCA £1 deep purple & black, mint nh BL corner plate number single, very fine & scarce with plate number

64

300

40771 \*\*

1925-32 Script £1 Red-orange & black, mint nh TR corner plate number single, very fine & scarce with plate number

107

150

## Prices Realised

Available by logging onto our web site at: [www.davidfeldman.com](http://www.davidfeldman.com)

Please contact us if you would like a copy, enclosing Euro 10 or equivalent for postage.

**David Feldman SA** ♦ P.O.Box 81, CH-1213 Onex, Geneva, Switzerland ♦ E-mail: [admin@davidfeldman.com](mailto:admin@davidfeldman.com)







## India (see also "Rarities" catalogue)

### POSTAL HISTORY

<b>40772</b>	✉	106	1816 (10 Nov) Entire from Scotland to Calcutta, address panel with a range of despatch & transit marks incl. rare s/l "MORE.TO.PAY," reverse fine strike of rare Indian "King's Postage Inland Rate," segmented boxed ds over the flap, this year date unlisted in the R.L. Encyclopaedia, minor cover faults	<b>300</b>
<b>40773</b>	✉	106	SHIP LETTER: 1810 Entire sent from Weymouth (England) to Calcutta, addressed to Mr Ward of the East India Company, with "SHIP LETTER / CALCUTTA" red cds (Giles SR 3) on reverse, fine	<b>200</b>
<b>40774</b>	✉	106	SHIP LETTER: 1836 Entire from Madras to Stamford Hill (England), reverse with red "MADRAS / SHIP LETTER / POST PAID" framed ds (Giles SD16), indistinct "DEAL / INDIA LETTER" hs and London arrivals, obverse with "T.P 2d / Rate" hs, fine	<b>150</b>
<b>40775</b>	✉	106	SHIP LETTER: 1842 Entire from Madras to Bordeaux, reverse with "MADRAS / STEAM LETTER" framed ds (Giles SD19), Madras boxed ds (Giles 19), French transit and arrival, obverse with "INDIA" oval hs (Giles SD6) and French "PAQUEBOTS / DE LA / MEDITERANEE" hs, fine	<b>260</b>

### 1852 SCINDE DAWK



<b>40776</b>	⊙	1/2a White Scinde Dawk (3) and 1/2a blue on piece, various faults, rare (SG £7'800)	<b>500</b>
--------------	---	---	------------



<b>40777</b>	✉	1841 Entire addressed to (Sir) Bartle Frere who introduced the Scinde Dawk in India for his provisional postal service, ideal for the 1st page of an exhibition collection	<b>2'500</b>
--------------	---	--	--------------

**INDIA (cont.)****QUEEN VICTORIA****1854 1/2A & 1A (SG 1-16)****40778** ☒

106

1/2a Blue (die III), two singles (one on each side) on a small registered cover from Calicut to Madras, stamp on reverse tied by boxed "G.P.O. / 19 MAY 56" cancel, incl. original contents, cover faults, scarce

**60****40779****40781****40782****40784****40779** (\*) 田

1/2a Blue (die I) lower right marginal block of six showing ornamental corner design, unused, pos.88 showing retouched chignon, very fine

2

**400****40780** ☒

1/2a Blue with large to huge margins, on small native cover from Kircumbady to Madras, tied by blue lozenge, showing prominent retouched chignon, stamp slightly toned otherwise fine

2

**50****40781** (\*) 田

1/2a Blue (die II) right marginal block of six showing marginal inscription, unused, tear through lower right stamp, otherwise fine and scarce

6

**200****40782** (\*) 田

1/2a Blue (die II) block of four, unused, showing a range of die wear and retouches, sheet positions pencilled on reverse, very fine

6

**200****40783** ☒

106

1/2a Blue (die II) on 1854 Envelope from Bombay to Surat, tied by Rebouf type 1 cancellation with additional Bombay cds, Surat bs, cover faults, still attractive

6

**50****40784** (\*) 田

1/2a Indigo (die II) right marginal block of four showing inscription, unused, toned paper, fine

7

**200**



**INDIA (cont.)**

- 40785**  $\Delta$  1a Red die I stone A strip of six on fragment, pos.2 to 7, with position 7 showing "ON" of "ONE" retouched, with just touched to large margins, fine and scarce 12 **200**



- 40786**  $\odot$  1a Red (die I) strip of four with large to huge margins, obliterated by Renouf type 5 cancellation for the Northern Circle with unclear numeral, a fine and rare multiple 12 **280**

**40788ex1****40787****40788ex2**

- 40787** (\*) 1a Red die II stone D left hand marginal vertical pair, unused, top stamp (pos.49) showing variety "missing lowest coil of chignon," also faulty "N" in "INDIA" and broken first arch at left, pin hole in margin, very fine 14 **100**

- 40788**  $\odot$  1a Red (die II) with large margins showing constant variety "no coil to chignon" (stone D, pos.49), light lozenge cancel, faults not detracting from appearance; also normal single with large margins, deeper shade, "B / 1" cancel, very fine 14 **100**

**1854 4A BLUE & RED (SG 17-26)**

- 40789**  $\otimes$  4a First printing, die I & head I, four used examples showing large shifts in the position of the Queen's head, all cancelled by lozenge of dots, only one not four-margined, fine and unusual addition to a specialised collection 18 **360**

**INDIA (cont.)****1854 2A GREEN (SG 31, 34)****40790** ☉

2a Green strip of three, just touched at top right o/w large margins, lozenge cancel, fine

**100****GENERAL ISSUES****40791** ☐ ☉

106

1861 Envelope from Pondicherry to Tellichery, bearing 1/2a blue pair tied by Pondicherry dupled cancellation (Renouf type 9), Calicut transit below, arrival bs, pin holes in cover otherwise fine, also 2a pair with Pondicherry cds

**200****40792** ☐

106

1868 December 10, Cover from Wicklow, Ireland to India at 10d rate for 1/2oz, paid single, sent via Marseilles and Suez. Franking 1865 4d vermilion plate 10 + 1867 6d lilac plate 6 tied by "449" diamond, Redirected from Poona with 1 anna brown, and charged a further 2 annas (boxed), fine and rare redirected combination, ex. Field

**500****40793** ☉

1868 8a Rose Die II in complete pane of 80 (8 x 10) used with margins all around, some faults, mostly peripheral, top half cancelled B/1 in blue, lower half with crayon, spectacular multiple

**1'800****40794** \* (\*)

1882-90 Empire issue mint set (less 4a) all overprinted SPECIMEN, 2 shades of 8a (one unused), 1a with thin, plus 1895 high value set of 3 overprinted CANCELLED

**500**



**INDIA (cont.)**

- |              |            |     |   |     |            |
|--------------|------------|-----|---|-----|------------|
| <b>40795</b> | *** ☉<br>田 | www | 1883 1r Slate corner TL corner marginal block of 16 nh mint, creased o/w fine, also additional mint single and 3 used, one with Zanzibar cds, good multiple   | 101 | <b>150</b> |
| <b>40796</b> | ✉          | 106 | 1884 (ca.) Illustrated cover to Switzerland franked by 1/2a + 4a tied by Calcutta duplexes, Sea Post Office bs, missing backflap, cover tears which could be disinfection slits, highly unusual usage from India  |     | <b>400</b> |
| <b>40797</b> | ✉          | 106 | 1934 Envelope to Dr. Hilde Bernard in Austria printed DEUTSCHE / HIMALAYA-EXPEDITION / 1934 franked 1/2a + 2a + 12a tied by Astor cds (12/6), reverse with 4 labels Dr. W. Bernard / German / Himalayan Expedition to Nanga Parbat / Astor / British India, very scarce |     | <b>750</b> |

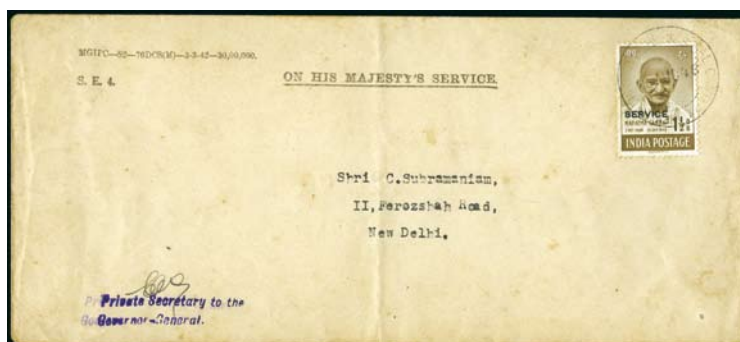
**MAHATMA GANDHI**

- |              |   |  |   |              |
|--------------|---|--|---|--------------|
| <b>40798</b> | ✉ |  | 1948 Gandhi Service 1 1/2a brown, perf. 11 1/2, neatly tied on OHMS legal size envelope by NEW DELHI GOVERNOR GENERAL CAM PO / 17.8.48 cds, cvr crease & some toning, very scarce, cert. BPA (2010) | <b>2'000</b> |
|--------------|---|--|---|--------------|

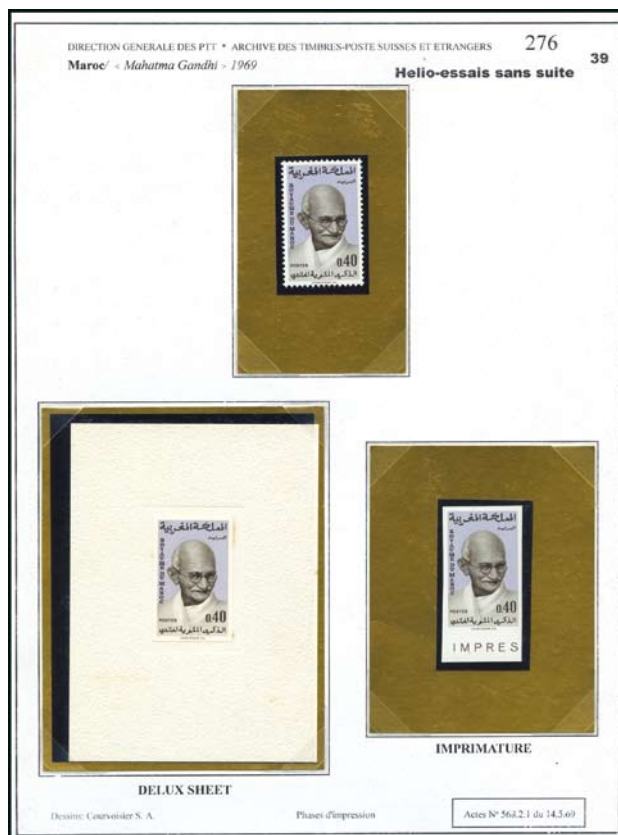
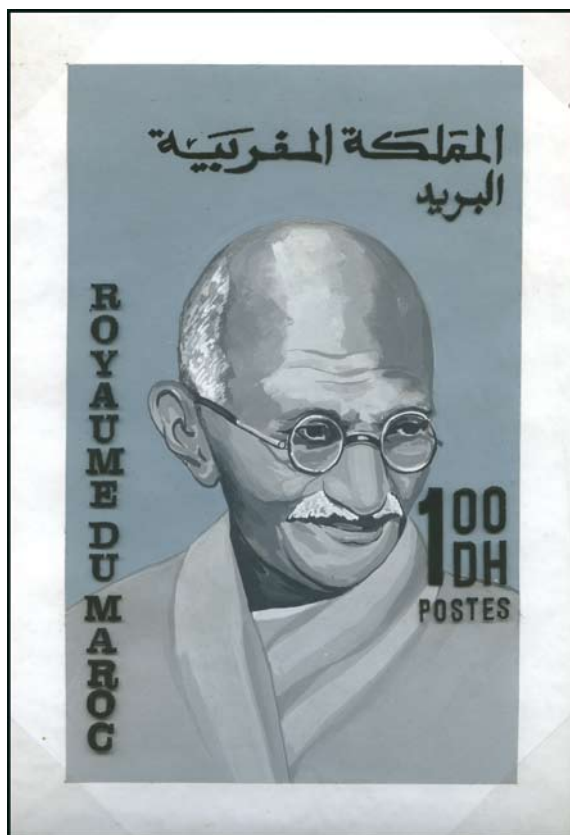

- |              |   |  |   |              |
|--------------|---|--|---|--------------|
| <b>40799</b> | E |  | 1969 <b>Morocco</b> 1DH unique enlarged handpainted artist's drawing, very fine & an attractive Gandhi showpiece                  | <b>2'000</b> |
| <b>40800</b> | E |  | 1969 <b>Morocco</b> 40c imprimatur marginal imperf single, deluxe proof mounted on card & normal for comparison, very fine & rare | <b>1'500</b> |

**INDIA (cont.)****40801** E

1973 Gandhi & Nehru 20p, six handpainted artists' designs, all for the same 20p value, attractive & unique assembly (6)

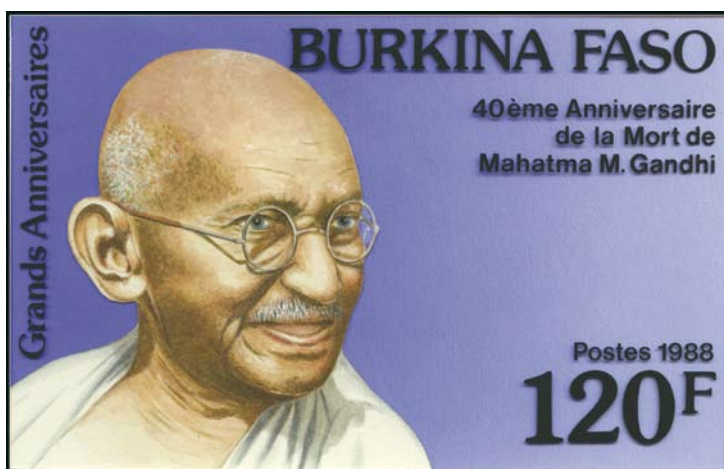
**5'000****40802** E

1988 40th Anniversary of the Death of Gandhi 120f enlarged mock-up proof from Burkina Faso, rare

**1'000****40803** E

1992 Gandhi set of two signed handpainted enlarged artist's proofs, very fine & extremely rare, a unique opportunity for the Gandhi connoisseur

**2'000**



INDIA (cont.)  
OFFICIALS



40805ex



40807

40804	△	1866 1/2a Mauve on lilac, two pairs tied to small fragment by diamond grill, top pair stains, lower pair perfs at foot slightly trimmed, rare multiples & cancels, ex Col. Stewart	019	1'500
40805	** * 田	1867-74 Values incl. 1867-73 set of 5 values plus 1875-82 1/2a + 1a all in mint pairs ovpt. cancelled + 1st set & 2nd set 2a + 8a in blocks of 4, 2a (2 blocks, one marginal) all ovpt SPECIMEN, fine & fresh group from Inland Revenue Record book		750



40806	* 田	1913 High values ovpt. SERVICE 1r to 25r in mint blocks of 4, brown gum on reverse, rare multiples, ex Kohinoor	091-96	2'400
40807	*	1925 2R on 10R Green & Scarlet, mint og, a few toned perfs at top o/w fine (SG £1'300)	0104	300

**INDIA (cont.)****40808** \*\*

**TELEGRAPH:** 1904 1a ovpt on 4R violet horizontal strip of 5 (some perf. separation), one showing variety "1" of "1 anna" omitted, full og, slight surface abrasion usual for these issues, rare multiple

**1'500****FIELD POST OFFICES****40809** ☒

106

AFGHANISTAN, 1880 (15 Apr) Telegraph Receipt (b/w) for telegram from Kandahar to Sibi endorsed "State" at TL, boxed "Passed" hs in red applied by the press censor, franked by India Telegraphs 1869 1r blue-grey (Die II) horiz. pair(reduced at bottom) tied by very fine KANDAHAR 15 4 1880 linear ds, copy of the message on reverse: "Supt sorting office Sibi; letter parcels for Genl Stewarts force to be sent to Cabul via Lahore," wonderful telegram item from the short-lived British Occupation during the 2nd Afghan War with very early censor mark

**300****INDIA USED IN PERSIA****40810** ☒

106

BUSHIRE: 1899 Envelope sent registered to Bombay, franked on reverse by three 1882-90 1a tied by Bushire squared cds and "UMARKHADI / BOMBAY" cds tying one, Bushire reg'd box on front, slightly trimmed at left otherwise fine

**100****INDIA USED IN BURMA****40811** ☒

106

1869 Wrapper from Rangoon to Germany bearing 1a brown and 8p purple, tied by Rangoon duplex (Renouf type 10) and sender's hs, reverse with Calcutta India Paid cds (Giles 33) and Hamburg arrival, fine

**200****40812** ☉

1902 KE7 High value set with additional 5r all used in Burma, mostly fine, ex Gerald Davis

**2'000****INDIA USED IN TIBET****40813** ☒

106

1924 Card to England franked by India KGV 1a tied by Pharijong cds with MT. EVEREST EXPEDITION 1924 TIBET cachet alongside, same cachet tying blue label on reverse (slight perf. toning), o/w fine & scarce

**400****INDIA USED IN SINGAPORE****40814** ☒ ☉

124

1854-69 Selection mounted on leaves with 2 covers & 18 stamps all with B/172 cancels, 1861 folded cover to England franked 4a black, 1864 cover to USA with 8a pair, mixed

**650**



**INDIA (cont.)****CHINA EXPEDITIONARY FORCE**

- |              |   |     |   |           |
|--------------|---|-----|---|-----------|
| <b>40815</b> | ✉ | www | 1901 1/2a "C.E.F" postal stationery envelope sent to a soldier in the 1st Sikh regiment of the British Contingent, cancelled by "F.P.O. No.6" cds of Shanghai, very fine, also 1/4a "C.E.F" reply post card with "F.P.O No.4" cds of Tientsin (Advanced Base) and reverse with handpainted picture of men drinking tea, fine and attractive | <b>70</b> |
|--------------|---|-----|---|-----------|

**INDIA COLLECTIONS, LOTS, ETC.**

- |              |   |     |   |              |
|--------------|---|-----|---|--------------|
| <b>40816</b> | ✉ | www | 1888-1949, Group of 12 covers/stationery incl. 1888 Cochin in combination with India, five reg'd mail, etc., see web (Est. € 240/400) | <b>Offer</b> |
|--------------|---|-----|---|--------------|

**Indian States****INDIAN CONVENTION STATES****GWALIOR****40817****40818ex****40819**

- |              |   |  |        |              |
|--------------|---|--|--------|--------------|
| <b>40817</b> | * | 1885-97 1r Carmine & Green, mint, showing GWALICR variety, fresh, very fine & scarce (SG £900), cert. BPA (2000)   | 34b    | <b>400</b>   |
| <b>40818</b> | * | 1928-36 3p to 25R set of 16, mostly lightly mounted mint, 25R mnh, very fine   | 86-101 | <b>100</b>   |
| <b>40819</b> | * | 1895-96 1r Green & Carmine, mint showing variety "HINDI CHARACTERS TRANSPOSED," bottom right corner perf crease, fresh & extremely fine for this exceedingly rare stamp, only 12 printed & to date only 9 recorded, one being in the the Royal collection; cert. RPS (1965), ex Ulrich (SG £2'750) | 010a   | <b>3'000</b> |

**JIND****40820****40821ex**

- |              |   |  |         |            |
|--------------|---|--|---------|------------|
| <b>40820</b> | ☉ | 1914-1927 5R Ultramarine & Violet, light cds in corner, fine (SG £325)         | 78      | <b>70</b>  |
| <b>40821</b> | * | 1937-38 3p to 25R set of 18, mint, 15R with thin otherwise very fine (SG £750) | 109-126 | <b>180</b> |

**INDIAN FEUDATORY STATES****BIJAWAR**

- |              |   |  |     |            |
|--------------|---|--|-----|------------|
| <b>40822</b> | S | 1935-36 Complete set of five values, without gum, each showing handstamped SPECIMEN diagonally in violet, believed to have been issued for publicity purposes, fine & apparently the only set recorded, cert. BPA (2008) | 1-5 | <b>500</b> |
|--------------|---|--|-----|------------|



# INDIAN NATIVE STATES - Bijawar (cont.)



40823 S

1937 Complete set of five values, without gum, each showing handstamped SPECIMEN diagonally in black, believed to have been issued for publicity purposes, each creased & defective, apparently **the only set recorded**, cert. BPA (2008)

11-15

500

## CHARKHARI



40824 P

1897 Proofs or trial impressions of all five values (1/4a to 4a) with two of each value, on different coloured papers incl. green, blue or buff, plus 1902 2a proof on buff, a very fine & scarce group (11)

5-9

500



40825 ☒

1930-45 1a chocolate, sheet marginal horizontal pair, neatly tied on reverse of native cover, very fine & scarce

40

200



40826 ☒

1939-40 1a on 1r Chestnut, horizontal pair, tied on reverse of native envelope by "SATWAVA" cds with similar alongside, diagonal crease through left stamp ending in a split, some usual cover faults, an extremely rare usage, cert. BPA (2007)

55

750



**INDIAN NATIVE STATES (cont.)****DUTTIA****40827** (\*)

1896 4a Black on rose, unused with blue control cachet, good to very large margins, BL corner crease, very fine for this Indian States rarity (SG £1'300)

7

**500****IDAR****40828** ☒

Large collection-accumulation of fifty plus documents bearing various usages of the Idar fiscals, incl. the scarce postal fiscal stamps, examine

**300****INDORE****40829** \***THE UNIQUE PERFORATION 12 1/2 ERROR**

11b

**3'000**

1904-20 1a Green, showing recently discovered perforation variety PERF. 12 1/2, few short perfs. & toned spots, a unique showpiece, an important recent discovery, cert. BPA (2007). Note: Listed "as does not exist" in the Gibbons catalogue prior to 2007. The only UNIQUE stamp of Indore and a "must" for any major Indian States collection. The issue date of 1920 has been attributed to this stamp based on other Bhopal stamps printed by Perkins Bacon that had a similar perforation

**JAMMU & KASHMIR****40830** E

1892 Essays, hand-drawn pencil & ink sketches for four different values for Telegraph, Postcard & Revenue stamps, sent from the Jammu & Kashmir Government to the De La Rue printers in London, a very scarce lot

**1'000**



## INDIAN NATIVE STATES (cont.)

## JASDAN



40831 (\*)

1942-47 1a Deep Myrtle-green, unused, few toned perfs, a fine example of this rare stamp, ex Bates (SG £1'300)

1

1'000



40832 ☒

1942 1a Light Green, horizontal pair postally used on a postage due note, Gujarati script states "please recover 2 state postage stamps towards deficit and affix on reverse," extensively documented in "India Post," extremely rare usage, ex Derek Bates

3

2'000



40833 ☉

1945 1a Bluish Green, bottom marginal used pair (cliché 7 & 8), perf 8.5 to 9, neatly cancelled by VINCHHIYA native cds, less than a handful of used examples are known, extremely rare used, ex Derek Bates

6

500





## INDIAN NATIVE STATES (cont.)

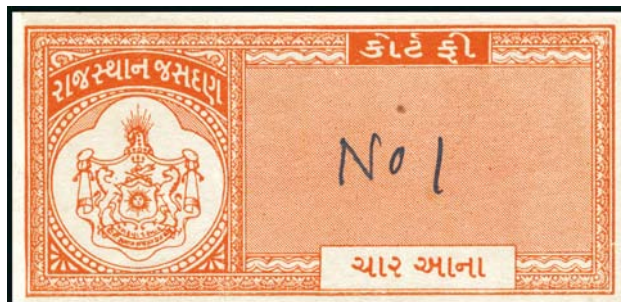

40834 P

1946 INDAP printers proofs: The only recorded proof of the 1a light green (SG 2), plus court free & revenue stamps, all imperforate and stuck on printer's letterhead paper, plus trial printing of revenue stamps in pair, "sample of gumm paper" with printers seal & revenue stamp imperf. applied to letter from the printers, all the above recorded by Medhora in his articles on Jasdan (article included), an extremely rare assembly for the specialist & connoisseur, ex Derek Bates

6'000

Note: This proof was the basis for Derek Bates' argument that SG2 was the first issued stamp of Jasdan

40835 ☒

Large **collection-accumulation** (literally hundreds) on stockpages, with array of various Jasdan fiscal stamps and court fee stamps including various plate or cliché studies, unusual & a scarce assembly, ex Bates (100s)

200

## KISHANGARTH



40836 ☉

1904-1910 1/2a to 5R set of 9 used, very fine and rare in such condition (SG £450)

42-50

150

## NAWANAGAR

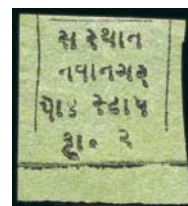
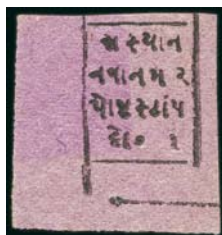
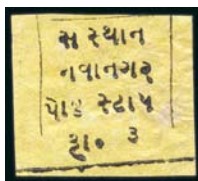

40837 (\*) ☒  
☒ △  
☉ S

1877-80 Attractive specialized **collection** of unused, used, fragments & covers, including the thick-frame issue (Dawson pre-catalogue issues) on cover, plus various unrecorded typeset errors (such as inverted "do" in fourth line, "ro" instead of "do" in fourth line), etc., 1893 issue showing three values with SPECIMEN ovpt and struck with a boxed cancel, mixed to very fine (24 unused, 3 used & 2 part/complete covers, 3 Specimens)

3-9

1'000

## Payment by Credit Card

Please contact us in advance if you wish to make payment by means of any of the following Credit Cards :

**VISA, MASTERCARD, EUROCARD and AMERICAN EXPRESS**





INDIAN NATIVE STATES (cont.)

POONCH



- 40838

(\*)

1876 6p Red, unused single on yellowish white wove paper, showing central face value in circle & five rosettes in outer frame, an important rarity, one of apparently three recorded examples, cert. BPA (2006), states "unused with part original gum, blue ink manuscript on reverse, thinned and defective"

1

6'000

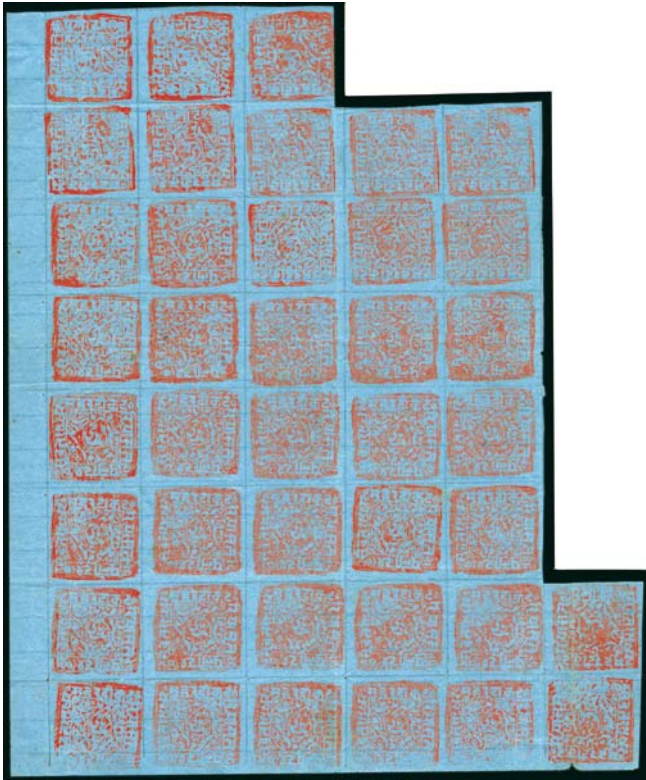

- 40839

(\*) 田

1884-87 1p Red on blue wove batonne paper with ruled lines in pencil, unused irregular block of 40, thirteen stamps are printed inverted, giving rise to seven tete-beche pairs, some usual creasing, an attractive & rare unused multiple

55

1'000
- 40840

(\*) 田

1888 Official 2a Black on white laid batonne paper, irregular unused block of 50, the desire to save paper has led to ruled spaces being ignored, some usual pre-printing paper folds, an unusual & spectacular multiples, of considerable rarity  
Note: Positive and negative impressions of the "Under Quater Tola" paper makers's seal at lower left.

04

500

RAJASTHAN

- 40841

✉

Attractive **collection-accumulation** of more than a eighty documents bearing the Shahpura postal fiscal stamps with various varieties including perforations, sizes, Rajasthan overprints, paper types, etc., a unique collection for further study, some of the documents appear to be postal in nature and require translation (80+)

700







## INDIAN NATIVE STATES (cont.)

## SORUTH



40842



40844



40846



40847

- 40842** (\*) 1864 (1a) Black on azure laid paper, unused, good to large margins, treated to remove stains & abrasion at upper right, creased, very fine & extremely rare, probably one of only two recorded, ex Derek Bates, cert. BPA (2010) 1 **2'000**



- 40843** ☒ 1864 (1a) Black on azure laid paper, large to very large even margins, cancelled on large part cover, with complete JOONACHUR / SP.19.67 cds alongside, an attractive & a rare usage of this scarce stamps, ex Derek Bates 1 **400**

- 40844** (\*) 1864 (1a) Black on azure laid paper, unused, somewhat roughly cut, showing DOUBLE IMPRESSION (second imprint tete-beche), horizontak crease at top, very fine for this extremely rare error, perhaps the only one recorded thus far (SG unrecorded), cert. BPA (2010) 1 var **3'000**



- 40845** ☒ (☒) 1864 (1a) Black on azure to grey paper, small specialised assembly of twelve singles, two pairs & three part covers, mixed to very fine, a scarce group, ex Sturton Δ ○ 1-4 **500**

- 40846** (\*) 1864 (1a) Black on azure wove paper, unused, creased, pinhole at tops, discoloured & somewhat roughly cut, showing DOUBLE IMPRESSION, very fine for this extremely rare error, perhaps the only one recorded thus far, ex Derek Bates (SG upriced unused), cert. BPA (2010) 2 **3'000**

- 40847** ○ 1864 (1a) Black on cream wove paper, handstamped in water colour, somewhat soiled & toned, BR corner restored, a rare used example (SG £1'000), cert. RPS (2004) 4a **500**





40814



40852



40859



40860



40861ex

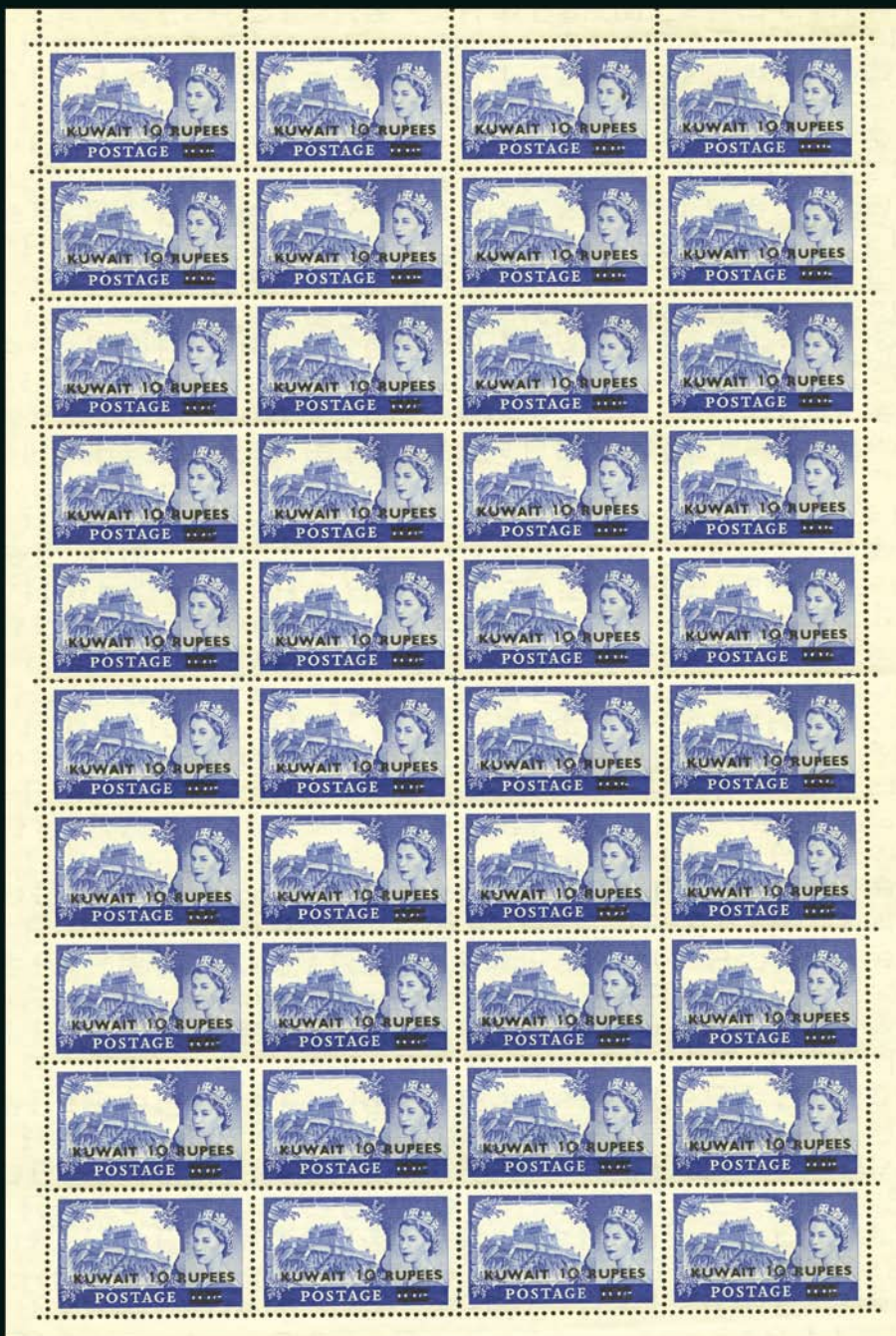

40853ex



40862



40863





Ireland (see also “Rarities” catalogue)



40848	** *	1914 Anti Hole Rule Labels: (1d) Carson & flags horizontal marginal strip of three, some small faults, a scarce multiple	150
40849	** * (*)	1914 Anti Hole Rule Labels: (1d) Carson & flags, (1d) Carson large head, (1d) Red Hand, some small faults, a scarce trio	150
40850	** * (*)	1914 Anti Hole Rule Labels: (1d) Carson & flags, (1d) Carson large head, (1d) Red Hand, some small faults, a scarce trio	150
40851	** * (*)	1914 Anti Hole Rule Labels: (1d) Carson & flags, (1d) Carson large head, (1d) Red Hand, some small faults, a scarce trio	150

Kuwait

40852	✉	124	1945 172a Purple + 1939 1r (2) tied by Kuwait cds with wavy bars on env. to USA, scarce high franking	
40853	** 田	124	1955 Castles with type II overprint, set of three in full mint nh sheets of 40, no folds or creasing, very fine and scarce (SG £14'000+)	107a-109a 3'600

Malaysia

KELANTAN



40854ex



40856



40857

40854	*	1937-40 1c to \$5 complete mint set of 15, fresh & very fine (SG £800)	40-54	300
40855	✉	www	1831 Entire to Scotland with ms “Penang” dateline with boxed “DOVER / INDIA LETTER” & Calcutta Ship Letter ds on reverse, ms “p. Ship Catherine” on front	120

New Zealand-ANTARCTIC TERRITORIES

40856	**	1d Carmine top marginal vert. pair, mint full og, bottom stamp showing variety raised “IA” in “VICTORIA,” very fine	A3	60
-------	----	---	----	----



## North Borneo

40857 \*

1922 Malaya-Borneo Exhibition mint set of 14, all showing the rare "Stop after Exhibition" variety, fresh & very fine (SG £1650)

253c-75a

600

## Nova Scotia

### 1851-57 IMPERFORATE



40858 ☉

6d Deep Green with good to very good margins, faint cancel, tiny thin, attractive and scarce (SG £800)

6

150

## Orange Free State

40859 ☒

124

1900 Registered cover to England bearing 1900 1/2d on 1/2d orange, 1d on 1d purple, 2d on 2d mauve, 3d on 3d ultramarine, 6d on 6d blue, 1s on 1s brown and 5s on 5s green, all setting type 32, also with Orange River Colony 1/2d green and 2 1/2d ultramarine, tied by Bloemfontein cds, three different London reg'd ds on front and back, very fine

100

40860 ☒

124

1900 Registered cover to England bearing thirteen 1900 1/2 on 1/2d orange tied by Jacobsdal cds, London registered hooded ds on front, reverse with Jacobsdal censor cachet, "Parti/Gone Away." boxed hs, Returned Letter Office cds and Returned Letter Branch oval ds with ms "Gone Away," very fine and unusual

100

## Pakistan

### BAHALAWALPUR

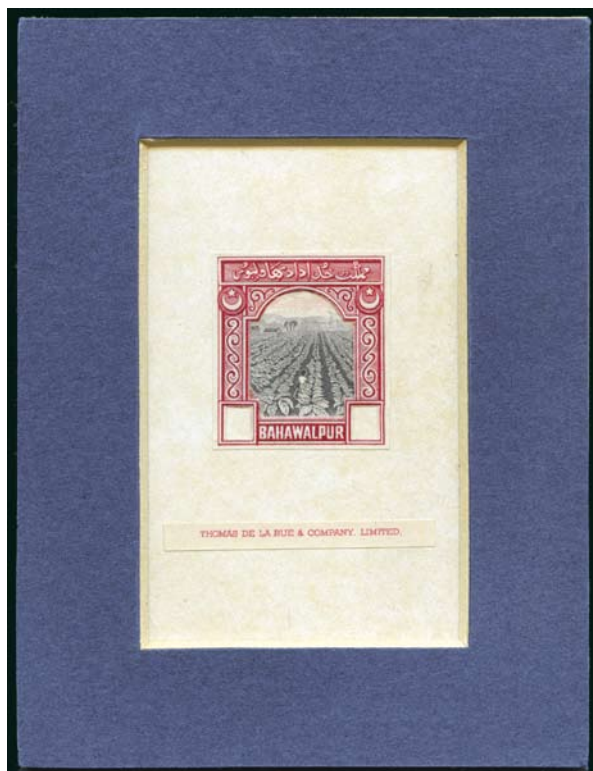

40860A P

1948 De La Rue mockup die proof in red and black on matted card, very fine and possibly unique

1'000

40860B P

1948 De La Rue mockup die proof in green on matted card, very fine and possibly unique

1'000





## Qatar

<b>40861</b>	✉	124	1956-61 Group of 3 covers from Doha, 2 to USA franked by 15NP strip of 3 + single + uncanceled 3 on reverse & single 1Rupee on 1961 cover, 1956 6 annas on env. to India, fine trio	<b>200</b>
<b>40862</b>	✉	124	1957 Envelope to Italy franked by 20NP (2) + 1NP tied by Umm Said Qatar cds, Torino arrival bs, fine	<b>200</b>
<b>40863</b>	✉	124	1957-77, Collection of 17 covers mounted on leaves incl. 1957-58 covers (3) to Portuguese India all franked with 40NP - 2 with pairs (1 reg'd), later mail incl. 4 to Iceland, unusual assembly	<b>2'000</b>
<b>40864</b>	✉	132	1960 Registered env. to Aden franked by GB QE 6d ovpt. QATAR 40NP strip of 3 + single on reverse tied by oval registered Qatar cds with DOHA reg'd label in association, fine & scarce	<b>200</b>

## Victoria

<b>40865</b>	✉	132	1858 Envelope sent registered to Scotland bearing three 1854 6d orange (all clear margins), paying 6d postage via Suez and Southampton and 1s registration, tied by "152" barred numeral, boxed Cramond Bridge hs, London reg'd oval ds and "6" hs on front, Pleasant Creek and Edinburgh bs, fine	<b>200</b>
--------------	---	-----	--	------------

## Western Australia (see also "Rarities" catalogue)



<b>40866</b>	(*) ☉		1854 1d black used with good margins (SG1, £225), 1854-55 1s pale brown imperf. unused with good margins (SG4c, £400), 1857-59 2d brown-black/red used just touched on three sides (SG15, £550), 6d grey-black used just touched at top (SG23, £1'000), a fine and attractive selection	<b>400</b>
--------------	-------	--	---	------------

## Every Six Months!



Distinguished items are eagerly sought  
for our Spring 2011 offer of

# Rarities of the World

If you have a suitable item, please contact us as soon as possible as this auction is always limited to a small number of lots. Special conditions can be considered.



## British Empire Collections & Large Lots

### Great Britain

- 40867** 1787-1939, Lot of 21 items with autograph interest, several items from Dr. Richard King, also Henry J.T. Palmerston, The Lushingtons in Trinidad (4), James Grant, William Ward, Robert Cecil, Sidney Low, Duke of Buccleugh, Edmond Beckett Denison, and later Margaret Rhondda, fine (Est. € 120/200) **Offer**

- 40868** \* (\*) 1806-83, Mainly used collection incl. 1806 Life insurance policy cover with ASHBY DELAZOUCH s/l; four margin 1840 1d black pl.1b & pl.8; 16 used 1855 2d blue pl.5, large crown, perf. 14, plus 4 greenish-blue; 1870 1/2d partial plate reconstructions of pl.13 (267) & pl.20 (144), 25 mint & unused, used multiples, etc.; 1873-80 1s orange-brown orbs wmk used; 1865-67 9d and 3d on cover to Portugal; and fine used 1883 9d green, high cat. value (Est. € 1'600/2'000) **Offer**

- 40869** 132 1840-91, Group of 16 covers and a front, from stampless to surface printed with some registered, incl. 1s3d cover to British Columbia (foxed), reg'd covers with 6d embossed and 1d red (3), 1880-81 1d unauthorised bisect on 1/2d card (cert. RPS 2005), etc., mixed condition (Est. € 500/800) **Offer**



- 40870** 1840-1900, Remarkable used collection of Queen Victoria issues neatly mounted on album pages, noted range of Embossed (7 x 6d, 3 x 10d and 6 x 1s), 1854-79 1d with diff. perms. and plate reconstructions, Surface Printed incl. 1880 2s brown, 1867 5s, 10s & £1, 1883-84 2s6d (5), 5s (3), 10s (3) and 1887-92 £1 (3), mixed to fine (Est. € 2'000/3'000) **Offer**



- 40871** 1840-1919, Group of 20 better single stamps incl. 1902 10d OW Official with light "PARLIAMENT ST." cds, cert. Bühler; 1896 5d and 1902 2d and 2 1/2d OW Official fine used; 1883-86 6d, 9d and 1887-90 1s Govt. Parcels used; 1840 2d blue four margin with neat MC, 1841 1d red four margin with neat MC, 10s Waterlow and 5s Bradbury Wilkinson seahorses fine used; 1876 8d with superb "LA GUAYRA" cds; 1855-57 6d deep lilac, 1862-64 4d red pl.4, 6d deep lilac, 6d lilac pl.4, 1s deep green pl.no.1 1865-67 9d Straw fine and 1883-84 1s Dull Green all fine used, wonderful selection (Cat £13'400+) (Est. € 2'000/3'000) **Offer**

- 40872** www 1840-1935, Used collection with strength in QV, incl. 1840 1d black, 1867-78 5s rose & pale rose pl.1, 10s greenish-grey, 1883-84 10s blue, 1891 £1 green, 1902 £1 green, etc., as well as three covers, mainly fine (STC SG £22'000) (Est. € 2'000/3'000) **Offer**

- 40873** 1840-1996, Used collection from Penny Black onwards housed in Scott Specialty album, some better Surface Printed QV noted although value lies more in the later years, mixed (Est. € 200/300) **Offer**

Additional images of items from larger lots may be available  
at [www.davidfeldman.com](http://www.davidfeldman.com)



**BRITISH EMPIRE COLLECTIONS - Great Britain (cont.)**

**40874**    ☉

1841-1954, Valuable dealers accumulation of mostly used high values, showing strength in Surface Printed high values with 1867-83 Maltese Cross greenish grey used, £1 brown-lilac, 10s Anchor 10s greenish grey used, £5 orange used, 1884 Crowns £1 brown-lilac, three used singles (SG £7'200), 1888 Orbs £1 brown-lilac used (SG £3'800), 1887-92 £1 green four used singles (SG £2'800), plus later 1913-34 mint & used sel'n of Seahorses with values to £1 green, 1929 PUC £1 showing two mint, six used singles & corner marginal pair on fragment (SG £5'900), plus much more, mixed to very fine (100s)

**Estimate: € 10'000 - € 20'000**
**Offer**
**40875**    \*\*\* ☉

1841-1965, Chiefly used collection on pages with mainly GB used abroad, later GB and regionals, noted also apparently never hinged PUC £1, also 1841 2d with numeral MC, gen. fine (Est. € 300/500)

**Offer**
**40876**    ☉

1841-1988, Used collection in Davo album plus useful duplication in stockbook with some Surface Printed QV and a nice selection of Perfins, mixed (Est. € 200/300)

**Offer**

**BRITISH EMPIRE COLLECTIONS - Great Britain (cont.)**

<b>40877</b>	✉	www	1843-88, 90+ covers mostly to France with surface printed, many 4d orange or 4d rose, also 10s embossed, 6d lilac to Spain single franking or pair, 6d lilac to Portugal, etc., a most useful lot for the Postal Historian or retail (Est. € 1'500/3'000)	<b>Offer</b>
<b>40878</b>	✉ (✉)	www	1843-1936, Group of 9 covers + 1 front, mostly QV to Iberia & France, also 1936 Zeppelin cover to Uruguay franked by pair of 5sh Seahorses, mixed (Est. € 100/150)	<b>Offer</b>
<b>40879</b>	** * ☉		1845-2000, Mint & used stock in various stockbooks ordered by Yvert numbers incl. Channel Islands, also face value, etc., ready for retail (Est. € 500/1'000)#	<b>Offer</b>
<b>40880</b>	✉	132	1849-58, Embossed issue group of four covers going abroad comprising 10d and two 1s plus 1841 2d on cover to Germany, single 10d to Spain, two cut-to-shape 6d on cover to BURMA and 6d single to Newfoundland (Est. € 700/1'200)	<b>Offer</b>
<b>40881</b>	✉	www	1859-1879, A rare assembly of 30 covers to foreign destination, with single, multiple & mixed issue frankings, a wonderful array of destinations incl. Argentina, Austria, British Guiana, Canada, Cape of Good Hope, China, France, Germany, India, Italy, Japan, Natal, New Zealand, Peru, Portugal, Queensland, Russia, San Salvador, Spain, St. Helena, Switzerland, Turkey, USA, Victoria, some usual stamp & cover faults, a fun lot (Est. € 2000/4000)	<b>Offer</b>
<b>40882</b>	✉		1860-86, 40 covers showing various frankings & destinations incl. Spain, Prussia, France, Belgium, USA, reg'd, etc. (Est. € 340/500)	<b>Offer</b>
<b>40883</b>	* (*) ☉		1860-1963, Old-time selection mostly used mounted on home made pages, from surface printed issues onwards incl. blued Jubilee issues complete, KEVII to 1s, McKennals, early Seahorses to 5s & re-engraved to 10s, plus useful Officials & some offices abroad, etc., mixed to fine (Est. € 200/400)	<b>Offer</b>
<b>40884</b>	✉	132	1866-79, Sensational trio of Surface Printed QV on cover comprising 2s COBALT with engraved 2d on cover to Barcelona (cert.), 2s (milky blue?) on cover to Venezuela and 1865-67 9d straw on cover to Finland (Est. € 1'200/2'000)	<b>Offer</b>



<b>40885</b>	* ☉		1867-1934, Lot of mostly used high values, incl. 1867-83 Maltese Cross 10s, QV £1 green (3) & KEVII £1 green (4), plus array of 2s6d to 10s values, mixed to fine (SG £19'200+) (Est. € 3'000/4'000)	<b>Offer</b>
<b>40886</b>	✉		1900-30, 800 ppc showing an array of towns, villages, scenes, etc. (Est. € 260/340)	<b>Offer</b>
<b>40887</b>	✉		1914-15, Cover group mostly censored to Switzerland, few express (Est. € 180/240)	<b>Offer</b>
<b>40888</b>	** * 田		1940-1986, Attractive & clean duplicated stock of mostly QEII with commemoratives, Machins, Regional Issues, etc., showing watermark varieties, plate & traffic light blocks, papers, phosphor bands, high values, booklet panes, etc., a wonderful lot to pick through (1'000s) (Est. € 700/1'000)	<b>Offer</b>
<b>40889</b>	**		1972-2002, Large accumulation of duplicated stock of almost all mint nh sets, singles, miniature sheets, booklets etc., showing strength in decimal Machins, plus many £1 values with high values to £10, generally very fine (100s) (£1'000s of face value) (Est. € 1'000/2'000)	<b>Offer</b>

**You may participate directly in the auction and  
bid by Internet at [www.davidfeldman.com](http://www.davidfeldman.com)**







## British Empire

<b>40890</b>	** * (*) ☒ ○	www	1841-1965, Mint & used accumulation on stockcards with strength in Australia & States, also Hong Kong, Bermuda, some Indian States, Ceylon, useful GB Surface Printed QV, etc, fascinating (Est. € 300/500)	<b>Offer</b>
<b>40891</b>	☒	132	1843-65, ACCOUNTANCY MARKING lot of 26 covers from various origins in the Empire sent to or having transited through France, most are from India showing diff. types of paid or unpaid pmks, several with forwarding markings, noted also bisected Chile Columbus to France, stampless cover from Porto Cabello, etc., mostly fine (Est. €500/800)	<b>Offer</b>
<b>40892</b>	** * ☒ ○		1851-1965, Chiefly used selection in two stockbooks with sets and singles ranging with strength noted in Antigua, St. Christopher, Bahamas, Bermuda and Jamaica, lot also includes minor Sweden and some Romania, fine (Est. € 400/700)	<b>Offer</b>
<b>40893</b>	** * ○ www		1855-1955, Attractive selection on stockcards with GB incl. scarce 1939-42 KGVI 10s dark blue never hinged, Ireland Soarstat Seahorses, Cape Triangular pair, Australia with scarce Kookaburra booklet pane, also a British Antarctic QEII £1 single, mostly very fine, see enclosed list with Scott US\$2'736 (Est. € 300/400)	<b>Offer</b>
<b>40894</b>	☒ ○ www		1855-1966, Lot of 67 covers or cards with GB, Australian States, New Zealand, Ceylon, several censored itms, includes a Tasmania SG11 with cert. BPB, gen. fine (Est. € 300/400)	<b>Offer</b>
<b>40895</b>	* ○		1860-1940, Mint & used assembly in two stockbooks (Est. € 300/600)	<b>Offer</b>
<b>40896</b>	☒ △ ○		1860-1980, Mixed lot of mostly British Asia in five albums, noted useful Hong Kong, Papua, India, Malayan States, a few countries from other areas include Malta, gen. fine (Est. € 500/800)	<b>Offer</b>
<b>40897</b>	** * ○ www 田		1863-1936, Mint & used selection on two stockpages, noted Bermuda Tercentenary 1/2d with wmk Crown to right of CA (SG 60W) in nh block of ten (SG£3'750+), Gibraltar 1903 KEVII mint set of 10, also Bermuda Key-type 2s6d, 10s and £1, rare 1863 Hong-Kong 18c with wmk CC unused, and Jamaica QV blocks of four (5) with CANCELLED overprint, a fine lot (Est. € 800/1'200)	<b>Offer</b>
<b>40898</b>	** * ○ 田		1883-2004, Attractive & diverse clean & fresh dealer's assembly on stockpages, mostly mint complete sets & singles with all the reigns present, from Antigua to Zambia with some useful KUT, Malaysia, North Borneo, 1935 Silver Jubilee apparently complete used, some odd mint 1948 Silver Weddings, etc., plus some Specimen overprints, generally very fine (100s) (Est. € 3'000/4'000)	<b>Offer</b>
<b>40898A</b>	* (*) ○ ☒ △		1885-1921, Chiefly used selection in stockbook with sets and singles, strength noted in Zanzibar incl. cancels on Indian issues, small minor ovpt. varieties, and also a French P.O. item, fine (Est. € 400/700)	



<b>40899</b>	** * ○		1890-1963, Attractive & diverse clean & fresh dealer's assembly on stockcards, mostly mint complete sets & singles, from Australia to St. Helena with some useful Falkland Is., Malaysia, 1948 Silver Wedding, etc., generally very fine (100s) (Est. €800/1'200)	<b>Offer</b>
--------------	--------	--	---	--------------

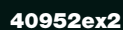
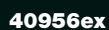
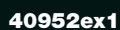
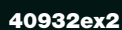
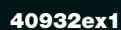





## BRITISH EMPIRE COLLECTIONS (cont.)

40900 \*\* \* ☉  
S

1890-1963, Attractive & diverse clean & fresh large dealers accumulation/stock of mint & used, with complete sets & singles all priced and mounted on stockpages with all the reigns present, from Antigua to St. Helena with some useful Bermuda with Key Types to £1, Cyprus, Falkland Is., Ireland with ovpt varieties, Malta, also Obnibus part sets incl. 1935 Silver Jubilee, 1937 Coronation, 1948 Silver Wedding & 1949 UPU etc., plus some Specimen overprints, mixed to very fine (1'000s) (Est. € 4'000/7'000)

Offer

40901 \*\* \* ☉  
田 S

1890-1999, Attractive & diverse clean & fresh dealer's assembly on stockpages, mostly mint complete sets & singles with all the reigns present, from Antigua to St. Helena with some useful Falkland Is., Malaysia, 1948 Silver Wedding, etc., plus some Specimen overprints, generally very fine (100s) (Est. € 2'000/3'000)

Offer



40902 S

1891-1981, Lot of SPECIMENS on stockcards from a range of areas of the Commonwealth such as British Honduras QV(9), Ceylon (9), Orange River Colony (6), Fiji (4), Sierra Leone (7), Bahamas (4), Gold Coast (10), British Somaliland (1), Morocco (1), Solomon Islands (2), Malaya & Regions (12), East Africa (15), Lagos (2), Northern & Southern Nigeria (2), Bermuda (3), Bechuanaland (1), Cayman Islands (1), Malta (1), Seychelles (5), Central Africa (1), Oil Rivers (1), Transval (6), Australia & States (44), Papua (1), Labuan (5), Cyprus (13), KUT (6), Gambia (16), Borneo (1), total of 198, gen. fine (Est. € 800/1'200)

Offer

40903 ☒

132

1892-98, Group of four covers & a front sent registered to the UK, incl. two envelopes from Labuan bearing 1894-96 12c & 18c; reg'd envelope from India with 2a green, redirected with "2d" hs and ms "posted out of course" (opened for display); envelope reg'd from Niger Coast with 1894 2 1/2d blue tied by Brass River cds; front from St. Lucia with 1891-98 3d, 1891-92 1/2d on half 6d and two 1d on 4d (Est. € 100/150)

Offer

40904 \*\* \* ☉  
田

1908-1963, Attractive & fresh dealer's assembly on stockcards, mostly mint complete sets & singles, with some useful better sets and singles including New Zealand 1898 Pictorials to 5s, Gibraltar fine array of Key types with value to £1 with Specimen ovpt, Bermuda Key types with fine array of shades & values to £1, etc., plus some Specimen overprints, generally very fine (100s) (Est. € 3'000/4'000)

Offer



## BRITISH EMPIRE COLLECTIONS (cont.)



40905 \*\*\* ☉

1912-2005, Attractive & fresh assembly on stockcards, mostly mint complete sets & singles with all the reigns present, with some useful better sets and singles including St. Helena 1922 1/2d pair mint, one showing "Damaged value tablet," Falkland Is. with 1938-50 set of 18 to £1, New Guinea 1932-34 Air set to £1, Kedah 1912 set of 14 to £5, Sudan with 1941 set of 15 to 20pi, etc., plus some Specimen overprints, generally very fine (100s) (Est. € 3'000/4'000)

Offer

40906 \*\*\*  
(\*) ☉

Massive dealer's stock of mint & used, mostly modern, with complete sets & singles all priced and mounted on cards and housed in 12 carton file boxes, mixed to very fine (10'000s) (Est. € 3'000/5'000)#

Offer

40907 ☒

Accumulation of modern postal history showing covers & postcards to & from Ascension Island, British Indian Ocean Territory, Falklands Islands, St. Helena, Tristan Da Cunha, plus Thailand with a fine array of directional mkgs, incl. ARs, labels & forms, tax mkgs, returned to sender, etc., a wonderful lot for the connoisseur of this period (Est. € 200/400)

Offer

40908 ☒

1840-1994, Attractive & unusual assembly of 100+ covers & cards, strength in GB with 1d black on three separate covers/part covers, 1937-47 9d, 10d & 1s all on tied on FDC, 1939-48 £1 brown on registered FDC, Australia array of first flights, Dominica 1913 four reg'd covers with set to 1s applied, other useful covers from Ascension, Sarawak, St. Helena & Tristan Da Cunha etc., mixed to very fine (100+) (Est. € 500/1'000)

Offer

## BRITISH OCEANIA &amp; AUSTRALASIA

40909 ☉

1850-1974, Mixed accumulation of mostly used with strength in Australian States incl. New South Wales, Victoria, Tasmania, South Australia, Queensland, plus some Australian & useful New Zealand, with an array of early classics throughout, mixed to fine (100s) (STC €12'000) (Est. € 1'000/1'500)

Offer

40910 ☉ www

1851-1913, Attractive selection on 25 large stockcards with the Australian States and New Zealand, valuable New South Wales, selection of 'Roos, Western Australia Swans, etc., gen. fine (Est. € 100/200)

Offer

## ADEN

40911 \*\*\* ☒ www  
△ ☉

1810-1949, Various groups of pages showing singles and covers incl. letter from 1810, small study of the transit and arrival markings, different types of Sea Post Office pmks, also a small stockbooks with sets and singles from Aden plus from some neighbouring states, fine (Est. € 300/500)

Offer

## AUSTRALIA

40912 ☒ www

1857-1909, Three covers or cards and a front incl. 1909 ppc from Tasmania to China, see web (Est. € 360/480)

Offer

40913 ☒ www

1885-1904, Lot of 21 postal stationery, noted 1895 book post from NSW to Montenegro (via Alexandria), NSW card to St. Petersburg, Victoria 1/2d stationery to London with 1/d cut-out, mixed condition (Est. € 80/120)

Offer



40914 \*\*\* ☒

1913-92, Mint duplicated stock in sets, blocks and sheets from 1954 onwards incl. Olympics, also single items incl. 1913 'Roos mint to 6d, 1934 5s Sydney Harbour Bridge mint, 1963 Explorers mint nh set (3), some booklets, FDCs, souvenir sheets and some specimens, ideal for a dealer (cat. value over £5'500) (Est. € 800/1'200)

Offer





## BRITISH EMPIRE COLLECTIONS (cont.)



**40915** \*\* \* 田

1935-68, Selection of mint in blocks, many marginal of which some have the printer's inscription, incl. 1948-56 5s, 10s, £1 & £2 in corner marginal blocks of four with inscr. and mounted in margins only, as well as 1968 booklet panes (Est. €150/200)

**Offer**

### BRITISH LEVANT

**40916** 田 △

www

1887-1922, Attractive cover group on pages, see web (Est. € 400/600)

**Offer**

### BURMA

**40917** R

1913-32 Unusual group of more than 65 Revenue documents franked with any array of KEVII & KGV revenues, all with control punches, some usual stains & worm holes, scarce (Est. € 300/500)

**Offer**

### CANADA

**40918** \*\* \* 田 www

1859-1916, Attractive used selection on 16 stockcards, value in mostly 1859-64 issue and in Large and Small Queens, nice range of different cancels, later years are mostly mint, fine (Est. € 800/1'200)

**Offer**

**40919** 田

www

1860-1951 Group of 71 covers or postal stationery incl. postage dues, official mail, various destinations, Newfoundland, advertising etc. (Est. € 200/400)

**Offer**

### CAPE OF GOOD HOPE

**40920** 田

www

1779-1845, Lot of thirteen pre-stamp covers mostly showing a range of crowned type postmarks, noted also one item the UK with the rare wide "M" pmk of PORTSMOUTH entry pmk, gen. fine (Est. € 300/400)

**Offer**

**40921** 田

www

1853-63, Small assembly incl. 1853 4d deep blue BPA cert., etc. (Est. € 150/300)

**Offer**

### CEYLON



**40922** \*\* \*  
(\*) 田

1857-1925, Valuable mint used collection in large stockbook showing strength in the 1857-66 early issues with extensive ranges of shades and perforation variations with values to 2s, later issues showing a great deal of completion incl. the rare 1885 5c on 24c with cert. RPS, generally fine, an excellent basis for study and expansion (SG £20'000) (Est. € 3'000/4'000)

**Offer**

**BRITISH EMPIRE COLLECTIONS - Ceylon (cont.)**

- 40923**    \*\* \*    www    1857-1961, Mint and used collection in old-time Stanley Gibbons album, better items  
 (\*) ☉    www    incl. 1857 imperf. 6d used, 1857-64 imperf. 1/2d (2) unused, 1857-59 imperf. 1d to  
 www    2s, 1861-64 1d to 1s used, 1863-66 1/2d to 2s (3) used, 1893-99 2r50, as well as  
 www    later high values, mixed to very fine (Est. € 500/800)

**Offer****CYPRUS**

- 40924**    ☒    www    1880-1964 Group of 29 covers & postal stationery mint & used, range of frankings  
 (Est. € 100/150)
- 40925**    → ☒    www    1932-2001, Comprehensive flights collection housed in album and showing a wide array  
 of First Flights, airmail labels incl. booklet, aerograms, etc., very fine (Est. €300/500)
- 40926**    \*\*    1960-2004, Complete never hinged collection of independent Cyprus, includes Turkish  
 side, all in two hingeless deluxe Kabe albums, with many good EFO's, very fine (Est. € 200/300)

**Offer****Offer****Offer****GHANA**

- 40927**    \*\*    1957-87, Never hinged collection in five albums, very fine, see enclosed list with  
 Mi. €2436 (2002), plus many rare varieties (Est. € 200/300)

**Offer****HONG KONG**

- 40928**    ☉    1862-1937, Practically complete used collection mounted on album pages showing many  
 of the early high values to 96c, plus later sets to \$10 are present, some usual  
 faults, mixed to fine (Est. € 1'000/1'500)
- 40929**    ☉    1869-1910, Attractive assembly of cancels on hundreds of loose stamps on pages incl. B62,  
 B62B, AMOY, CANTON, FOOCHOW, NINGPO, SHANGHAI, SWATOW, YOKOHAMA, HANKOW,  
 HOIHOW, TIENTSIN, Singapore 1869, Foreign & Maritime cancels, etc., most unusual offering  
 (Est. € 400/800)

**Offer****Offer****INDIA (see *Rarities catalogue for further collections*)**

- 40930**    ☒    www    1832-54, Selection of stampless postal history (10), incl. entire with "SOLDIERS  
 LETTER / 3 / LONDON" hs, 4s7d letter to General Sir Edward Barnes (twice Governor of  
 Ceylon), entire from Pondicherry to France, entire from Nusserabad to England,  
 "Bearing" covers from Mirzapore and Simla, ship letter from Calcutta to England with  
 "INDIA LETTER / LYMINGTON" hs, etc., variety of hs, fine (Est. € 400/500)
- 40931**    ☒    132    1832-76, Mail to & from FRANCE : 33 covers or part covers, virtually all stampless,  
 plus 1 print mounted on leaves showing various rates, corrections to rates,  
 accountancy marks, various steamers, a number of covers from ca. 1/2/1857 to end of  
 June 1860 indicating that Sea Postage could not be paid to France in this period,  
 ideal for research (Est. € 2'000/3'000)
- 40932**    ☒    132    1843-98, Collection of 29 covers to or from GREAT BRITAIN mounted on leaves incl.  
 several redirected, noted incoming to GB redirected with 1d red imperfs, 1850 cover  
 franked embossed cut to shape 10d & 1s, 1s embossed on 2 other covers, 1857 cover  
 with Aberdeen experimental cancel, Campaign material incl. ex Sattin, diverse rates,  
 exceptional group, ideal basis for expansion (€5'000/10'000)
- 40933**    E \*\* \*    www    1854-1950, Accumulation incl. 1854 lithos, large margined 1a pair cancelled C/64, QV  
 ☒ △ ☉    cancel ranges, India used abroad section (Persia), covers incl. 1st flights,  
 military, etc., Feudatory States incl. Duttia, interesting group (Est. € 200/400)
- 40934**    ☒ (☒)    www    1860-65 INDIA used in COCHIN: Attractive selection mounted on pages, comprising five  
 ☉    covers plus 6 singles and 2 pairs cancelled 130 obliterator or COCHIN cds, gen. fine  
 (Est. € 700/1'000)
- 40935**    ☉    www    1860-1905, Attractive used selection of stamps used abroad incl. Aden, Zanzibar,  
 Bahrain, Bagdad, Bushire, Akyab, etc. (Est. € 200/400)
- 40936**    ☒    www    1864-83, Group of 10 covers sent to England from different towns, showing a variety  
 of frankings and cancellations, incl. blue Landour duplex, three different "INDIA  
 PAID" hs, etc., mainly fine (Est. € 300/400)
- 40937**    ☒    www    1865-96, Group of 20 covers sent internally, to and from a variety of different towns,  
 useful range of cancellations, incl. registered and postal stationery items, mainly fine  
 (Est. € 150/200)

**Offer****Offer****Offer****Offer****Offer****Offer****Offer****Offer**



**BRITISH EMPIRE COLLECTIONS - India (cont.)**

40938

\*\*\* ☉  
田

1866-80, Collection on 18 pages of mostly multiples, mainly mint, some used, some singles etc., noted 1866 Officials incl. plate marginal blocks, 2a incl. plate 3C & D, 8a incl. plates 5A & C, up to blocks of 9 mint, normal issues incl. 1/2a blue die II superb block of 48, 8a corner block, 1867 6a8p in mint & used blocks, 1874 9p in corner plate blocks of 9 & 15, many ex Heath, Col. Stewart & Shenoi, impressive assembly, mostly fine (Est. € 3'000/5'000)

**Offer**

40939

✉

www

1873-1906, Group of 10 covers to a range of destinations incl. Bushire, Hong Kong, Mexico, Denmark, Switzerland, Holland and Germany, a few sent from small towns or offices, incl. registered and postal stationery items, mainly fine (Est. € 240/300)

**Offer**

40940

✉ ☉

www

1888-1942, Assortment of items incl. used advertising & publicity cards (60+); Ghandi souvenir banknote; two completed 1932/34 Indian money order forms; two covers used in Aden, two sent to Aden (poor); and Bundi state revenue documents (11), interesting mix, also stockbook of International Response Coupons (Est. € 60/100)

**Offer**

40941

✉

1895-1960, Over 100 used postal stationery on pages showing various origins (Est. € 100/200)

**Offer**

40942

✉

www

1899-1935, 11 covers to France incl. CHARGE, 1921 WRECK MAIL, etc. (Est. € 150/300)

**Offer**

40943

\*\*\* 田

www

1963-2003, Complete mint sheets contained in two presentation folders, cat. value £15'700+, see web for complete listing, very fine (Est. € 1'000/1'500)

**Offer**

40944

R

REVENUES: 1857-1910, Attractive old-time collection in Perry spring binder with fine ranges of Court Fee reveues, many being large oval decorative types, mostly India with some States, mixed to very fine (250+) Est. € 240/300)

**Offer**



## BRITISH EMPIRE COLLECTIONS (cont.)

### INDIAN STATES

- 40945** E www 1905-40, Nice assembly of 15 sunken die proofs from Jodhpur, Benares, Indore, Mewar, Savantvadi, Ratlam and Gwalior, very fine and scarce (Est. € 800/1'200) **Offer**
- 40946** \*\* 田 1932-46, Selection of complete sheets, incl. Gwalior 1940-43 1R and 2R in sheets of 320, Indore 1941-47 1/4a, 1/2a and 1a in sheets of 80, Jaipur 1932-46 3/4a, 1a, 3a and 4a in sheets of 120 (also 6a broken up), 1936-46 Officials 3/4a to 8a in sheets of 120, Patiala 1940-43 1a3p, 2a, 3a, 3 1/2a, 4, 6 & 8a in sheets of 320 and 1R in sheet of 120 (2), no missing margins, very fine and scarce (Cat. £30'000+) (Est. €3'000/4'000) **Offer**
- 40947** ☉ An unusual lot of 18 what appears to be registration forms all of which are covered by a host of different values, mostly all with manuscript cancels, mixed (Est. €400/600) **Offer**

### IONIAN ISLANDS



- 40948** ☒ 1814-1923, Attractive postal history lot of 25 covers plus a few singles showing a nice selection of pre-stamp as well as stamped covers, better items incl. 1859 cover bearing 1859 1d blue (cert. Lange), 1814 ISOLE IONIE in green with Corfu military censor marking, ISOLE IONIE in red, a few Greek frankings plus singles with Greek cancel, a scarce group (Est. € 2'000/3'000) **Offer**

### IRELAND

- 40949** ☒ www 1830-1966 Group of 44 covers/postal stationery from prestamp to FDC's incl. censors, express mail, mostly fine (Est. € 100/200) **Offer**
- 40950** \*\*\* 1922-81, Mint mostly nh collection incl. Seahorses, better pre-War sets, Dues, etc., very fine (Est. € 200/400) **Offer**



- 40951** → \*\*\* ☒ ☉ 1922-2004 Attractive collection neatly presented in stockbooks showing a good deal of completion with Overprints almost complete incl. 1922 Thom high values, strength also in commemoratives which appear complete with some duplicated mint multiples & FDC's, definitives, plus a wonderful array of Exhibition booklets etc., generally very fine (1000s) (Est. € 2'000/3'000)





## BRITISH EMPIRE COLLECTIONS (cont.)

### KENYA, UGANDA, TANGANYIKA

- 40952** 132 1895-1914, Collection of 11 cards used as post office records, endorsed "Sami ullah G.P.O Nairobi (or Mombasa)," composed of postal stationery cards affixed with the current issues in use tied by cds, incl. card with "I.E.F" ovpt on Indian stamps to 1R with "BASE OF OFFICE / I.E.F" cds and ppc with Tanganyika "G.E.A" ovpts to 50c tied by Tanga cds, as well as a selection of 1912-21 4d on 6d varieties (25) incl. inverted and transposed, unusual (Est. € 150/200) **Offer**

### MALAYA

- 40953** 1860-1970, Chiefly used accumulation on 100s of stockcards of Malaya and States, noted useful Straits Settlements, Sarawak, BMA overprints, etc., gen. fine (Est. €400/600) **Offer**
- 40954** www 1954-65, Lot of 68 covers sent from Singapore to Santow (China), fine (Est. € 120/200) **Offer**

### MALTA

- 40955** 1845-1960, Selection of cancels with a variety of villages, incl. postal stationery and used GB (100s) (Est. € 80/120) **Offer**
- 40956** 132 1849-63, Lot of five pre-stamp covers mostly from Malta, one bearing straight-line MALTA POST OFFICE, another with extremely rare octagonal MALTA / MB AP 15 63 pmk on cover to the Isle of Wight (cert. BPA) and apparently only two complete strikes known; mostly very fine (Est. € 500/800) **Offer**
- 40957** 1864-1954, Group of 41 covers, postal stationery & postcards incl. reg'd, censored, tax & paquebot markings, mostly fine (Est. € 200/400) **Offer**

### MAURITIUS



- 40958** 1848-1979, Mint & used collection incl. 1848 1d early, intermediate and latest impressions used, 2d "PENOE" for "PENCE" used, "POST OFFICE" reprints of the 1d & 2d from original plates in orange, 2d Lapirot with early, int. and worn imp., 2d Sherwin, 1d & 2d Dardenne, a thorough selection of later QV, KEVII, KGV and KGVII (incl. a selection of varieties) issues, Express Delivery stamp with inverted ovpt. (SG E4a) used, "Senf" facsimilies, Fournier forgeries of Seated Britannia and Madame Joseph forged cancels, used selection of QEII, usual faults and mixed condition with the early issues but still attractive appearance, rest mainly fine, a wonderful basis for a comprehensive collection (Est. € 4'000/6'000) **Offer**
- 40959** 1880-1915, 50 postal stationery, some used showing various cancels, useful for study purpose or retail (Est. € 500/700) **Offer**

### NATAL

- 40960** 1857-1904, A fine selection of mint & used with strength in the Chalon Heads with shades, multiples & surcharges, plus Edward VII issue with mint values to 10s, plus 5s with Specimen ovpt and 1904 set of Officials mint, mixed to fine (STC €6'600) (Est. € 800/1'200) **Offer**

### NEW ZEALAND

- 40961** www 1920-46, Mostly never hinged multiples of New Zealand dependencies, namely Rarotonga, Niue, Penrhyn, Cook Islands and Aitutaki, slight stains on gum of some values (Est. € 200/300) **Offer**



## BRITISH EMPIRE COLLECTIONS (cont.)

### SOUTH AFRICA

**40962**    \*\*\*  
 (\*) Δ  
 ⊙

1910-1985, Excellent estate in 13 albums and three stockbooks, with general issues, the various homelands - Ciskei, Transkei etc., also South-West Africa, the two stockbooks are replete with plate blocks and se-tenants, gen. very fine (Est. €500/800)#

**Offer**

**40963**    \*\*\*  
 (\*) Δ  
 ⊙

1913-89 Old-time mint & used collection of South Africa & South West Africa with general issues, postage dues, officials etc., all mounted & partly written on pages, mixed to very fine (100s) (Est. € 200/400)

**Offer**

### SUDAN



**40964**    ☒ ⊙

1893-1959, Postal History collection with 60 covers / cards incl. Egypt used abroad, numerous items from the Nile Expeditionary Forces, fascinating first issue covers incl. 5m on May 6 97 registered cover to Cairo, exceptional multiple franking of the 2m (x40) on registered cover to Cairo, etc., a few picture postcards, also some singles and multiples incl. first day cancels on Camels singles, etc., mostly very fine (Est. € 2'000/3'000)

**Offer**

**40965**    Δ ⊙    www

1897-1948, Cancellation collection on mostly the "Camel" Issues showing identified gradings of various cancels, the rarest noted being DARMALI, KORTI, ARMY TELEGRAPHS, KOSMA, PAQUEBOT, RUFAA, SAWAKIN, also neat Officials section with OSGS overprints but also SG perfins, "Army Service" section, section of "SOUDAN" overprints, some maps included as well as as four books: "The Postal History of Sudan" by E.B. Proud, "Guerre du Soudan" by A. Garçon (1884), "The Postage Stamps of the Anglo-Egyptian Sudan" by Armstrong and "Omdurman 1898," mostly very fine (Est. € 340/500)

**Offer**

### TRANSVAAL

**40966**    \* (\*)    www  
 ⊙ F

1870-1910, Mint & used assembly in stockbook unchecked for variety, fakes, shades, etc., noted useful material, needs careful examination (Est. € 700/1'000)

**Offer**



**"#" at the end of a description indicates  
 that this lot is of exceptional size and/or weight  
 and the buyer must pay the delivery/mailing expenses.**



# David Feldman SA – Index for this Catalogue

## Great Britain

Subject or Country	Lot Number(s)
Registered .....	40000-40278
Line Engraved .....	40279-40688
Penny Blacks .....	40303-40601
Embossed .....	40689-40695
Surface Printed .....	40696-40713
KGV .....	40714-40856
QEII .....	40721-40722
Airmails .....	40723
Officials .....	40724-40728
Revenues .....	40729-40743
GB Used Abroad .....	40744-40761
Maritime .....	40762-40763

## British Empire

Aden .....	40764-40765
British Honduras .....	40766
Cyprus .....	40767-40768
Ghana .....	40769
Gibraltar .....	40770-40771
India .....	40772-40847
Ireland .....	40848-40851
Kuwait .....	40852-40853
Malaysia .....	40854-40855
New Zealand .....	40856
North Borneo .....	40857
Nova Scotia .....	40858
Orange Free State .....	40859-40860
Pakistan - Bahawalpur .....	40860A-B
Qatar .....	40861-40864
Victoria .....	40865
West Australia .....	40866

## British Empire Collections

Great Britain .....	40867-40889
Empire .....	40890-40987
Oceania & Australasia .....	40908-40910
Aden .....	40911
Australia .....	40912-40915
British Levant .....	40916
Burma .....	40917
Canada .....	40918-40919
Cape of Good Hope .....	40920-40921
Ceylon .....	40922-40923
Cyprus .....	40924-40926
Ghana .....	40927
Hong Kong .....	40928-40929
India .....	40930-40947
Ionian Islands .....	40948
Ireland .....	40949-40951
K.U.T. .....	40952
Malaya .....	40953-40954
Malta .....	40955-40957
Mauritius .....	40958-40959
Natal .....	40960
New Zealand .....	40961
South Africa .....	40962-40963
Sudan .....	40964-40965
Transvaal .....	40966

## GB Registered Mail Frankings

Subject or Country	Lot Number(s)
Stampless .....	40000,13,17, 40033,107,108,110,111,112,114
<b>Line Engraved</b>	
1840 2d blue .....	40009
1841 1d red .....	40001-08,10-12,18-20, 40022-32,35-38, 41-44,,59-61,63-66,69 40080,81,83,88,90,91,96,98, 100, 219
1841 2d blue .....	40014-16,21,27,30,35, 40038-40,43,44,48,62,65-68,71,80, 40082,84,87,89,90,92,101-103,109
1854-61 1d red .....	40045-55,57,58,73,76, 40094,104,106,113,123
1854-61 2d blue .....	40048,51,54,56,70,72, 40078,92,105,106,118
1858-79 1d red .....	40120,128,137-140, 40144,146,150,152-154,157,158,160, 40173,178,189,190,197,198,206,225
1858-79 2d blue .....	40125,128,138,140,141, 40148,149,167,168,175,177-179, 40182-184,190,197,225
1870 1/2d .....	40136,147,156-158,160, 40189,197,198,203,205,220
1870 1 1/2d .....	40212
<b>Embossed</b> .....	40045-47,49,50,70,72,74, 40075,85,93-95,97,103-105,113
<b>Surface Printed</b>	
1855-57 .....	40052-55,57,76-79,95,99, 40106,115,118,119,123,124,126, 40127,129,131,133,134,135
1862-64 .....	40116,117,120-122,125, 40130-132,137,151
1865-67 .....	40128,139,142,147-149, 40154,164-166,169,171-174,176,177, 40180,181,183,184,186-188,203
1867-80 .....	40162,163,165,166,168, 40170,173,175,176,178,181-188,250
1872-73 .....	40155, 40225
1867-83 High Values .....	40187-88
1873-80 .....	40136,143-146,156-160, 40167,179,187,188,204-207, 40211,221,227,235,250
1880-83 .....	40194,199,208-210, 40224,229
1880-81 .....	40191-193,199,201,202, 40208-212,217,218,222-224,227-230
1883-84 High Values .....	40244-247,249,251
Lilac & Greens .....	40196,217,219,226,228, 40230,231,239,252
Jubilees .....	40195,196,200,213, 40214-16,219,232-234,236-238, 40240-243,247-249,251
<b>Postal stationery</b> .....	40026,34,39,40,211,233
<b>Mixed country frankings</b> .....	40217,224,240

## Destinations

Subject or Country	Lot Number(s)
Australia .....	40224,244,250,252
Austria .....	40102,103,106,169
Burma .....	40693
Canada .....	40120,128,168
Cape of Good Hope .....	40235,239
Denmark .....	40157
Egypt .....	40171,725,726
Estonia .....	40692,696
France .....	40017,105,110,115,116, 40121,129,130,155,160,167, 40172-175,183-186,205,212, 40222,248,664,667,707,733
Germany .....	40117,123,164,208-211, 40216,217,220,223,228,229,237, 40241,243,245,249,713,742
Greece .....	40170
Guiana (British) .....	40231
Heligoland .....	40204
Hungary .....	40161,727
India .....	40176,178,238
Indonesia .....	40233
Italy & States .....	40108,113,119,124,126, 40131,135,158,159,165, 40179,206,227,691,694
Japan .....	40246
Mexico .....	40200
Netherlands .....	40118,127,242,690
New Zealand .....	40099,122
Norway .....	40125,163
Palestine .....	40251
Poland .....	40700
Portugal .....	40107,111-112,114, 40133-34,214
Russia .....	40132,166,177,221,695
St. Lucia .....	40234
Switzerland .....	40156,162,232,240
Turkey .....	40698
Turks Island .....	40213
USA .....	40104,109,187-88,215,230,236,247
Uruguay .....	40180-182



*A comprehensive index for all our autumn 2010 catalogues can be found in the "All World" catalogue and on our web site.*

# David Feldman SA - Conditions of Sale

The currency of the auction is the Euro (€)

Participation in any David Feldman S.A. auction means acceptance in full of the following conditions as well as any rights and obligations arising therefrom. These same conditions also apply to all transactions in auction lots taking place outside the realm of the auctions. DAVID FELDMAN S.A., organiser of the auctions, acts as an agent only and is not liable in any way whatsoever for any default(s) of purchaser(s) and/or vendor(s)

## 1. THE AUCTION LOTS ARE OFFERED

1.1 As presented in the relative auction catalogue and/or through the David Feldman S.A. website: Lots are meticulously described and with the greatest care, however without responsibility. Photographs count as part of the description with regard to the margins, perforation, centering, postmarks and all other visible attributes. The descriptions of the lots mentions if the items are signed by recognised experts and/or accompanied by expert certificates.

1.2 As viewed in person: Before and during auction sales, all lots may be examined at our offices or at the auction location as scheduled in the auction catalogue and on the website. Persons or their agents attending a Live Room auction and/or who have viewed lots before any auction are understood to have examined all lots which they purchase and accept them as they are at the moment of the knocking-down and not necessarily as described.

## 2. AUCTION BIDS

2.1 The auction bid steps for all auctions are as follows: (some auctions may be in other currencies than Euros)

€ 50 - 100	€ 5	€ 2000 - 5000	€ 200
€ 100 - 200	€ 10	€ 5000 - 10000	€ 500
€ 200 - 500	€ 20	€ 10000 - 20000	€ 1000
€ 500 - 1000	€ 50	€ 20000 - 50000	€ 2000
€ 1000 - 2000	€ 100	€ 50000 - 100000	€ 5000

Bids in between these steps will be adjusted accordingly to the next highest bid step. The bidder is bound by his offer until a higher bid has been validly accepted.

2.2 The Huissier Judiciaire together with DAVID FELDMAN S.A. have full discretion to refuse any bidding, to divide any lot or lots, to combine any two or more lots and to withdraw any lot or lots from the sale without any case giving any reason. DAVID FELDMAN S.A. may also bid on behalf of vendors in cases where reserve prices have been fixed. In these cases, the vendor is treated as a buyer and the auctioneer shall bid on his behalf up to reserve prices. If the reserve price fixed by the vendor is not reached the auctioneer passes to the next lot by a simple knock of the hammer.

2.3 Bid orders received by DAVID FELDMAN S.A. or on its website before the relative auctions have priority over room bids in the case of Live Room auctions. Clients giving bidding instructions to DAVID FELDMAN S.A. may make alternative offers and/or limit the total of their expenditure in advance. Bids marked "BUY" are considered as up to ten times the quoted estimate price where such exists. Bids made in other currencies than the advertised currency of the auction, will be converted into that currency at the market rate of the day of receipt by DAVID FELDMAN S.A. Bids are standing and hold good for at least 60 days from the auction period. DAVID FELDMAN S.A. reserves the right to invoice bidders up to the end of the 60 day period, payment being due immediately.

## 3. THE AUCTION

3.1 Live Room auctions are held under the control of the relative supervising authority at its location. The relative supervising authority has no liability. The auction will be held under the ministry of a "huissier judiciaire" of the Canton and Republic of Geneva. The currency of the auction is Euros.

3.2 Prerogatives of David Feldman S.A.: DAVID FELDMAN S.A. may withdraw, group differently, divide or refuse to knock down any lot. DAVID FELDMAN S.A. reserves the right to refuse any bid orders and/or for Live Room auctions, refuse admittance to the auction room, at its discretion, to anybody whatsoever. DAVID FELDMAN S.A. cannot be held responsible for any physical accident that may occur on the premises where auctions take place.

3.3 Bidders' representatives and auction agents: Any person bidding for the account of a third party is fully liable for any obligation arising from such bidding. This responsibility is notably applicable for the verification of the condition and for the payment of bought lots

3.4 Adjudication: Each lot is sold on behalf of the respective owner to the highest bidder who becomes the buyer at the next highest bid step, which is the adjudication price. In addition to the adjudication price, the buyer pays an all-in fee of 19.5% to cover commission, charges and expenses including lotting fees, adjudication taxes, insurance, packing, mailing, export formalities etc. whether all incurred in particular cases or not. On the adjudication, liability for the lots passes to the bidder whose bids have been accepted. The lots are delivered to the buyer when the sale price (adjudication price plus all fees) have been paid in full

Exceptionally lots marked "#" at the end of the description are heavy in weight and mailing expenses, charged at cost, are extra. Buyers who give special mailing instructions are responsible for their own mailing costs.

VAT (Sales Tax) - Notes for guidance concerning auctions for which the lots are located in Switzerland: Buyers domiciled abroad are not liable for this tax once the goods are duly exported from Switzerland. DAVID FELDMAN S.A. are pleased to arrange this export; alternatively, clients may make their own arrangements and furnish DAVID FELDMAN S.A. with proof of export, stamped by Swiss customs. Any purchases by buyers who wish to keep their purchases in Switzerland will be liable to VAT at 7.6% of the purchase price in Swiss Francs at the converted Euro value during the auction.

3.5 Payment: Sale price plus commission are due for immediate payment as invoiced against delivery of the lots. Payment in other currencies is accepted at the rates of exchange of the day as quoted by a Swiss major bank. The bidders who are successful with whom it has been expressly agreed that they pay after the sale under special conditions, are due to pay the sale price and the commission according to those terms. In these cases, DAVID FELDMAN S.A. keeps the adjudicated

lots which are delivered to the buyers on full settlement of their account. Delivery of the purchased lots by post or any other means if instructed by the buyer including cost of normal transit insurance cover is at the expense of the buyer. Title or ownership of the purchased lots, delivered or not, remains with the auctioneer on behalf of the seller until payment has been made in full.

3.6 Special extended payment facility: DAVID FELDMAN S.A. may offer a special extended payment facility for buyers. In these cases, the buyer may choose to pay a minimum of 25% of the total invoice immediately, and the balance over a maximum period of 6 months, paying an equal instalment at the end of each month. Interest plus charges of 1% is debited to the buyer's account at the end of each month from the auction date. When the special extended payment facility has been granted, the buyer understands that any claims regarding his purchases must be made within 30 days of the auction sale date, even though the lots may be held by DAVID FELDMAN S.A. awaiting full settlement of the account. Until delivery, all lots may be examined by their respective buyers at the offices of DAVID FELDMAN S.A.

3.7 Pledge: Until full settlement of the account, the buyer grants to DAVID FELDMAN S.A. a pledge on any and all properties held by DAVID FELDMAN S.A., acquired prior to, during and/or after any auction. This pledge secures the repayment of any amount due in principals, interests, commissions, costs and other possible fees. DAVID FELDMAN S.A. is entitled, but not obliged, to realise freely the pledge assets without further formalities and without previous notice if the buyer is in default with the payment of his debts or with the fulfilment of any other obligation hereunder. For this purpose, DAVID FELDMAN S.A. is not bound to comply with the formalities of the Federal Law dealing with actions for debt and bankruptcy proceedings; in addition, DAVID FELDMAN S.A. may choose to institute or go on with the usual proceedings without having beforehand sold the pledged goods and without having moreover given them up.

## 4. GUARANTEE

4.1 Extent of the guarantee: Subject to paragraph 4.3 below, the authenticity of all philatelic items sold in the auction is guaranteed for a period of 30 days from the auction date, with the express exclusion of any other fault(s). Any reclamation regarding authenticity must come to the notice of DAVID FELDMAN S.A. on the delivery of the lots but at the latest within 30 days from that date. Before delivery, which may take place after the 30 days period, the lots purchased may be examined at the Geneva offices of DAVID FELDMAN S.A. The buyer whose reclamation is made after 30 days from the auction date loses all rights to the guarantee. Such reclamation will not be valid by DAVID FELDMAN S.A. If an extension of the period is required in order to substantiate the claim with an expertise, a request for such extension must be made to DAVID FELDMAN S.A. within 30 days of the auction date. No request for extension will be considered beyond this 30 days period. The results of the expertise for which an extension was agreed must come to the notice of DAVID FELDMAN S.A. within 3 months of the auction date. No further extension of the period will be considered without the express agreement in writing of DAVID FELDMAN S.A. Only claims, expertise results or other details which are made within the agreed periods will be valid.

4.2 Expertise and counter-expertise: Should the authenticity of a lot be questioned, the buyer is obliged to provide an expertise or counter-expertise from a prominent expert in the field, justifying the claim. If a stamp is found by a recognised expert taking financial responsibility for errors to have been forged, he may mark it accordingly. Consequently, the marking "FALSCH" (forged) is not considered an alteration. In the case of such reclamation, DAVID FELDMAN S.A. reserves the right to request, at its own discretion, one or more further expertises. All expertise and relative charges accrue to the vendor's account in the case of a justified claim, or to the buyer's account if the claim is not justified. In the case of a justified claim, the lot is taken back and the adjudication price plus the commission are refunded to the buyer. In the case of delayed payment due to expertise agreed by David Feldman S.A., interest is charged at 50% the standard rate for all cleared lots. If David Feldman S.A. has not agreed then full interest is due.

4.3 Exclusions: Lots described as collections, accumulations, selections, groups and those containing duplicates, cannot be the subject of any claim. Claims concerning lots described as a set or groups of sets containing more than one stamp, can only be considered under the terms of paragraph 4.1 above if they relate to more than one third of the total value of the lot. Lots which have been examined by the buyer or his agent, lots described as having defects or faults cannot be subjected to a claim regarding defects or faults. Illustrated lots cannot be subjected to a claim because of perforations, centering, margins or other factors shown in the illustrations.

4.4 Late Payment: If the payment of the adjudicated price plus commission due by the buyer is not made within 30 days of the date of the auction, DAVID FELDMAN S.A. reserves the right to cancel the sale and dispose of the lot(s) elsewhere and/or to make a recourse to any legal proceedings in order to obtain payment of the amounts due as well as for any incurred damages and losses and any legal expenses. A charge on overdue payment of at least 5% for the first month and 2% per month afterwards plus expenses incurred is chargeable on any outstanding amount after 30 days of the date of the auction. The buyer who is in default in any way whatsoever has no right of claim under any circumstances.

4.5 Exceptionally, the adjudication price will be reduced to the lowest winning bid where it is shown that a buyer has inadvertently increased the price by using more than one medium of bidding.

## 5. APPLICABLE LAW AND JURISDICTION

Unless otherwise stated, all auctions as well as any rights and obligations arising from them shall be governed exclusively by Swiss law. Any legal action or proceeding with respect to the auctions shall be submitted to the exclusive jurisdiction of the courts of Geneva, subject to appeal to the Swiss Federal Court in Lausanne. In every case, DAVID FELDMAN S.A. shall also be entitled, at its discretion, to sue any buyer in default at his place of residence; in such case, Swiss law shall remain applicable and in the case of issues regarding price value, the Euro is converted at its Swiss franc value at the time of the auction.

6. All Transactions: These conditions apply to all transactions of every kind including those outside the auctions, with David Feldman SA



# Geneva Area Hotels

Please contact the hotels directly, in plenty of time, to make your reservations

## 1. AUBERGE DE CONFIGNON

[www.auberge-confignon.ch](http://www.auberge-confignon.ch)

6, place de l'Eglise, CH-1232 Confignon

Tel. +41 22 757 19 44; Fax +41 22 757 18 89

• quietly located, very close to our offices

Room rates: Single CHF 160.- / Double CHF 240.-  
breakfast included

## 2. HOSTELLERIE DE LA VENDEE

[www.vendee.ch](http://www.vendee.ch); e-mail: [infor@vendee.ch](mailto:infor@vendee.ch)

Chemin de la Vendée 28, CH-1213 Petit-Lancy

Tel. +41 22 792 04 11 • Fax +41 22 792 05 46

**Feldman Galleries: 15 min. by car / taxi,**

**10 min. by bus no. 2 or no. 19**

Room rates: Superior CHF 290.- with shower / bath  
breakfast included

## 3. HOTEL DIPLOMATE ★★★★★

(non-smoking rooms only) [hoteldiplomate@bluewin.ch](mailto:hoteldiplomate@bluewin.ch)

46, rue de la Terrassière, CH-1207 Genève

Tel. +41 22 592 87 87; Fax +41 22 592 87 78

**Feldman Galleries: 15 min. by taxi / car, 25 min. by bus no. 2**

• located in heart of the main shopping area

Room rates: Single CHF 180.- / Double CHF 270.- up,  
with shower / bath, breakfast included

## 4. HOTEL IBIS PETIT-LANCY ★★

[www.ibishotel.com/fr/hotel-7289-ibis-geneve-petit-lancy/index.shtml](http://www.ibishotel.com/fr/hotel-7289-ibis-geneve-petit-lancy/index.shtml)

Chemin des Olliquettes 8, CH-1213 Petit Lancy

Tel. +41 22 709 02 00 • Fax +41 22 709 02 10

• close to our offices

Room rates: Starting from CHF 109.-

## 5. ETAP HOTEL GENEVE PETIT-LANCY ★★

[www.accorhotels.com/gb/hotel-7291-etap-hotel-geneve-petit-lancy/index.shtml](http://www.accorhotels.com/gb/hotel-7291-etap-hotel-geneve-petit-lancy/index.shtml)

Chemin des Olliquettes 6, CH-1213 Petit-Lancy

Tel. +41 22 709 02 20 • Fax +41 22 709 02 19

• close to our offices

Room rates: Starting from CHF 89.-

## 6. HOTEL DES HORLOGERS ★★★

[www.horlogers-ge.ch](http://www.horlogers-ge.ch); e-mail: [info@horlogers-ge.ch](mailto:info@horlogers-ge.ch)

Route de Saint-Julien 135, CH-1228 Plan-les-Ouates

Tel. +41 22 884 08 33 • Fax +41 22 884 08 34

• close to our offices

Room rates: Single CHF 250.- / Double CHF 350.-

## 7. TIFFANY HOTEL GENEVE ★★★★★

[www.hotel-tiffany.ch](http://www.hotel-tiffany.ch); e-mail: [Info@tiffanyhotel.ch](mailto:Info@tiffanyhotel.ch)

20, rue de l'Arquebuse, CH-1204 Genève

• just outside central Geneva, not far from our offices

Tel. +41 22 708 16 16 • Fax +41 22 708 16 17

Room rates: Starting from CHF 240.-

## 8. HOTEL ASTORIA ★★★

[www.astoria-geneve.ch](http://www.astoria-geneve.ch); e-mail: [hotel@astoria-geneve.ch](mailto:hotel@astoria-geneve.ch)

6, Place Cornavin / CP 1092, CH-1211 Genève

Tel. +41 22 22 544 52 52 • Fax +41 22 544 52 54

• near the main train station

Room rates: Starting from CHF 109.-

## 9. LE SAVOIE HOTEL ★★★

[www.savoie-hotel.net](http://www.savoie-hotel.net); e-mail: [infor@savoie-hotel.net](mailto:infor@savoie-hotel.net)

9 Avenue Louis Armand, FR-74160 St. Julien-en-Genevois

*(just over the border in France)*

Tel. +33 450 49 03 55 • Fax +33 450 49 06 23

Room rates: Normal € 66.- / Superior € 72.-

*As always, our staff will be pleased to assist you with your hotel requirements  
and hopes your stay in Geneva will be a pleasant and memorable one !*

*The David Feldman Company is pleased to offer 6 months' credit facilities for auction purchases.  
(Please contact our accounts department in advance of your visit)  
Refreshments and drinks available all day at our cafeteria.*

**David Feldman SA**, 175 route de Chancy, P.O. Box 81, CH-1213 Onex, Geneva, Switzerland

Tel: +41 22 727 07 77, Fax: +41 22 727 07 78, E-mail: [admin@davidfeldman.com](mailto:admin@davidfeldman.com), Web site: [www.davidfeldman.com](http://www.davidfeldman.com)

*Representation in 25 cities on all 5 continents*

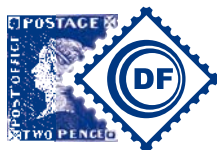

# David Feldman

PHILATELISTS ♦ AUCTIONEERS

*Your reliable partner over 40 years*

## *Representation in 25 cities on all 5 continents*

### Management

David Feldman - Chairman, Auctioneer

Dan Flesher - CEO

### Philatelists & Outside Assistants

Marcus Orsi (Director), David Feldman, Anders Thorell, Gaël Caron, Ricardo Verra, Karol Weyna,  
Daniel Mirecki, David MacDonnell, Tony Banwell, Michael Tseriotis

### Administration

Dan Flesher (Director), Katie Hutley, Andreia Pereira, Lydia Stocker (Consultant)

### Finance

Fabrice Bac (Director), Katie Hutley

### Technology

Romain Kohn (IT), Yoan Germond (Graphics)

Fred Jaquet & Robin Szemeti (Consultants)

### We have representatives in the following countries:

Argentina, Australia, Austria, Canada, China, Cyprus, Greece,  
Ireland, Israel, Italy, Norway, Sweden, Thailand, UK, USA

**David Feldman USA** offers frequent one-owner auctions; please contact Andy Kupersmit at 108 West 39th Street, 8th Floor, New York, NY 10018; tel. 1-212-997-9200; [www.davidfeldmanusa.com](http://www.davidfeldmanusa.com)

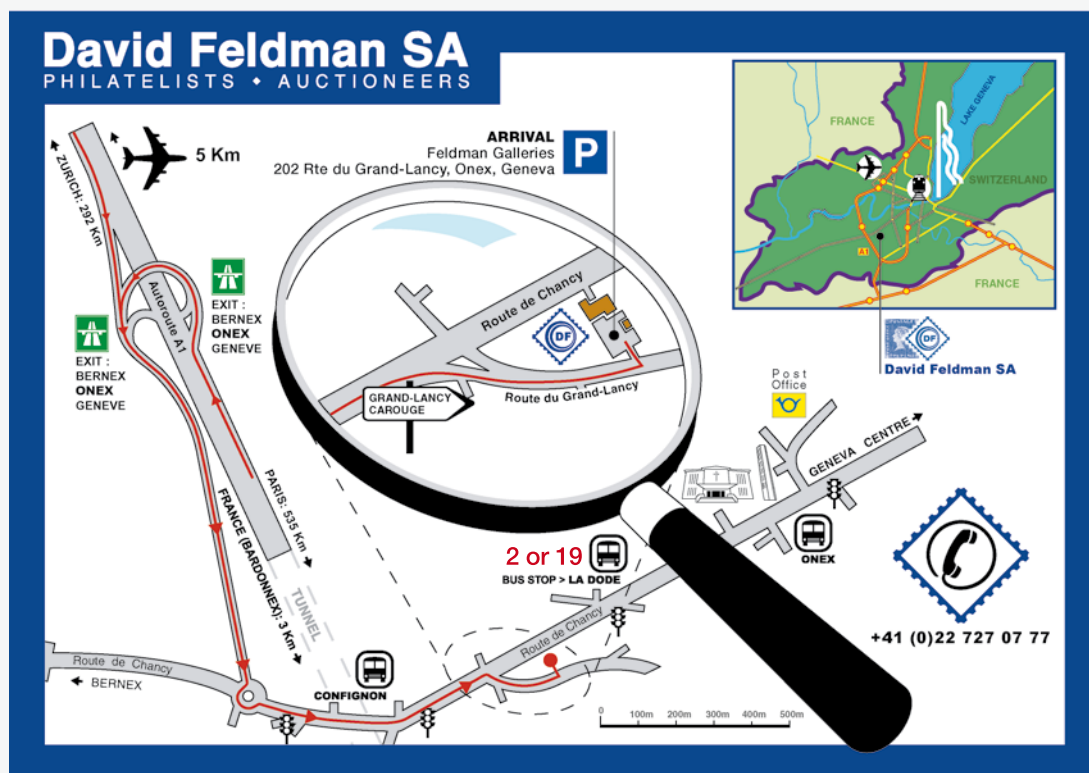

**David Feldman SA**, 175 route de Chancy, P.O. Box 81, CH-1213 Onex, Geneva, Switzerland  
Tel: +41 22 727 07 77, Fax: +41 22 727 07 78, E-mail: [admin@davidfeldman.com](mailto:admin@davidfeldman.com), Web site: [www.davidfeldman.com](http://www.davidfeldman.com)

*Part of the Feldman Frey Philatelic Group*